2 CENTS PAY NO MORE!

Chicago Daily Tribune

THE WORLD'S GREATEST NEWSPAPER

FINAL ★★

VOLUME XCVI.—NO. 193 C

[REG. U. S. PAT. OFFICE COPYRIGHT 1937 BY THE CHICAGO TRIBUNE.]

FRIDAY, AUGUST 13, 1937.—36 PAGES

THIS PAPER CONSISTS OF THREE SECTIONS—SECTION ONE

PRICE TWO CENTS IN CHICAGO AND SUBURBS ELSEWHERE THREE CENTS

SEIZE JAIL SCANDAL FUGITIVE

FIGHT RAGES AT SHANGHAI; 4,000 YANKS MENACED

Japs Battle Chinese in Treaty Zone.

BULLETIN.

[Chicago Tribune Press Service.]

SHANGHAI, Aug. 13 (Friday).—Japanese marines at 12:30 p. m. today still were battling with troops of the Chinese peace preservation corps here in a clash which began at 9:15 a. m. The battle raged in the northeastern section of Shanghai's international settlement, in which 4,000 Americans have fled for safety.

The finance ministry ordered all Chinese operated banks closed for a two day holiday. Foreign banks were open.

BULLETIN.

TOKIO, Aug. 13 (Friday)—(AP)—The Japanese government, following a special meeting of the cabinet, was understood today to be rushing further naval, military, and air reinforcements to Shanghai. The Domei (Japanese) News agency said Premier Prince Fumimaro Konoe said it may be necessary to reconvoke parliament to seek further war funds. Although the cabinet decided to "take all necessary steps to meet any emergency," it voted to urge Nanking to abandon its "challenging attitude" and protect Japanese lives and property.

BY JOHN POWELL.

[Chicago Tribune Press Service.]

(Picture on back page.)

SHANGHAI, Aug. 13 [Friday].—The city of Shanghai, including the international settlement, the French concession, and the Chinese areas, was on a complete war footing this morning.

Soldiers of a number of nations were ordered to take up defense positions as military movements of Chinese and Japanese threatened to engulf the city in a repetition of the battle for Shanghai in 1932.

Chinese regulars of the 88th division poured into the Shanghai area by the thousands. Railways and roads leading into the metropolis were choked with soldiers afoot or riding in hundreds of motor trucks. The troops practically surrounded the international settlement.

Take Up Battle Positions.

The Japanese massed their entire available strength. A large naval landing party took up battle positions. Guns from 26 Japanese warships riding at anchor in the Whangpoo river pointed toward the city. The Chinese hurriedly built a boom composed of junks and old cargo boats across the Whangpoo to block further passage of Japanese warcraft.

The Japanese lined up along the northern edge of Hongkew, the Japanese section of the international settlement, and on roads extending into northern areas administered by the Chinese.

Both Japanese and Chinese military leaders admitted danger of a pitched battle was acute after a long conference to establish peace ended in failure. American, British, French, and Italian officials sat with the Chinese and Japanese in a desperate attempt to ease the critical situation.

Both Sides in a Rage.

The Chinese expressed both anger and apprehension over the arrival of the second Japanese fleet off Shanghai. The Japanese were in a rage because the Chinese virtually had rejected their demands to remove and disarm troops of the peace preservation corps and because of the arrival of Chinese regulars.

As the meeting broke up, both the Japanese and the Chinese announced "they will not open fire unless fired upon first."

The dispute began Monday with the killing of a Japanese naval officer and a Japanese seaman by Chinese on a road leading to the Chinese military airport at Hungjao, 10 miles west of Shanghai. The Chinese said they shot the Japanese after the latter had tried to drive past them and enter the airport for "purposes of espionage."

Soldiers Patrol Streets.

Although martial law has not yet been declared in the international settlement, streets have taken on a military appearance. Squads of soldiers and sentries are located at strategic points.

Because of fears that Shanghai is about to become a battle ground the international settlement and the French

[Continued on page 6, column 2.]

NEWS SUMMARY

of The Tribune

[And Historical Scrap Book.]

Friday, August 13, 1937.

LOCAL.

Paroled bandit whose escape from jail started scandal is seized; state questions three on his flight. Page 1.

Bashful comet seen by Chicagoans after hiding behind clouds. Page 1.

Dr. Marcus Jernegan of University of Chicago history department to retire on Aug. 27. Page 2.

Flying father freed of child theft charges; will take baby home. Page 3.

A Blue Island Doc packs 'em in with a special table for ladies. Page 4.

New course of study for nigh schools approved by two education authorities. Page 5.

Prosecutor to question four principals in Horst child custody case today. Page 7.

Illinois citizens' group fights moves to change name of Republican party or to convert it into new party. Page 8.

Letter carrier is held to grand jury after inquest into trafic death. Page 9.

South side mother nurses ailing girls, then wins test for TRIBUNE Music Festival. Page 15.

WASHINGTON.

Roosevelt appoints Senator Hugo L. Black of Alabama to Supreme court; confirmation predicted. Page 1.

Representative Snell submits explanation of his 21 exhibits on Democrat book sale. Page 1.

Anti-lynch bill made first order of business at next session of senate; adjournment nearer. Page 2.

FOREIGN.

Battle rages in Shanghai on fringes of international zone where 4,000 Americans have fled for safety. Page 1.

Spanish tanker Campeador torpedoed; sinks in blaze of gasoline; captain blames Italian warship. Page 1.

Soviet schools to begin term without books; called result of political chaos following party purge. Page 5.

French bombing planes and troops disperse Kurdish rebels in Syrian trouble zone. Page 13.

Iraq's "strong man," Gen. Bekr Sidki Pasha, and aid, are slain; assassin captured. Page 13.

Edith Wharton, American novelist, dies of stroke in France. Page 16.

DOMESTIC.

Inquiry into mysterious death of Wisconsin girl reopened; find uncle's death caused by poison. Page 3.

Disclosure of fifth death and finding of poison bottle spur investigation in Cincinnati mystery deaths. Page 15.

SPORTS.

Pirates crush Cubs, 16-6; Chicagoans make six errors. Page 23.

White Sox lose to Tigers, 11 to 8, then win, 6 to 4. Page 23.

Marion Miley wins Western golf Derby with 309, 11 under par. Page 23.

Shirley Hanover wins Hambletonian trot in two heats. Page 23.

Francis ready to prove right to nickname Tireless Sam. Page 23.

C. Y. O. officials visit boxers in training camp at Lockport, Ill. Page 24.

Alert IV. wins first of Lipton trophy yacht race series. Page 24.

Jack Hoerner's 149 wins Kilties tournament at Skokie. Page 24.

Bees win second straight from Giants, 6 to 4. Page 25.

Faulty start costs Fantine a victory and crowd cash at Lincoln Fields. Page 26.

Bow to Me recovers, prolongs racing days. Page 26.

EDITORIALS.

"The President's Edition"; Mechanized Grouse Hunting; Let's Keep Ahead. Page 10.

FEATURES.

Crossword puzzle. Page 4.
Radio news and programs. Page 16.
Deaths and obituaries. Page 16.
Food news and recipes. Page 17.
News of society. Page 19.
Music review. Page 19.
Experimental farms diary. Page 29.

FINANCE. COMMERCE.

I. C. C. to probe control of Van Sweringen rail system. Page 27.

Stocks advance on wide front; pace of trading quickens. Page 27.

Garner gavels sugar control bill through the senate. Page 27.

Consolidated Edison files 80 million dollar debenture loan. Page 27.

Corn slumps on report of "coöp buying Texas grain. Page 27.

U. S. reports show meat supplies dwindling, fewer animals. Page 27.

Wage increases cause Burlington road to reduce staf. Page 27.

Pierce-Arrow to vote Sept. 2 on recapitalization program. Page 29.

Money rates to remain on easy basis, survey shows. Page 29.

Flow of gold to U. S. rises; Japan sends much metal. Page 29.

Directors of several companies declare special dividends. Page 30.

Want Ad index. Page 30.

Average net paid circulation
JULY, 1937
THE CHICAGO TRIBUNE
DAILY in excess of 800,000

STATE QUIZZES 3 ON ESCAPE OF PAROLED BANDIT

Berwyn Police Face Inquiry Today.

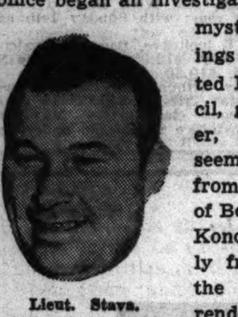

Lieut. Stava.

Shortly after the state's attorney's office began an investigation into the mysterious workings that permitted Edward Koncil, guest prisoner, to escape seemingly at will from the custody of Berwyn police, Koncil, apparently frightened by the furore, surrendered to the state's attorney's police early today.

Koncil escaped from the Berwyn police station early Wednesday morning. It was his third escape from Berwyn authorities in the last five months. Thoroughly aroused, Acting State's Attorney Wilbert F. Crowley last night summoned Lieut. George Stava of the Berwyn force to his office and asked him flatly if he or other Berwyn police feared that Koncil might involve them in difficulties.

Phones Offer to Surrender.

The inquiry by the state's attorney's office reached the fugitive Koncil about midnight, and at 12:30 o'clock this morning he telephoned Mr. Crowley from a gasoline filling station at Archer and Cicero avenues. He offered to surrender. By arrangement he was picked up by a squad commanded by Lieut. Thomas Kelly, and promptly taken to the state's attorney's office. He was being questioned there by Mr. Crowley and Assistant State's Attorney John Boyle and Lieut. Kelly at 3:30. Whether he gave any information was not revealed.

Last night's inquiry elicited nothing but denials of wrongdoing on the part of those questioned. Lieut. Stava, when asked if Koncil might involve certain Berwyn police in troubles, including burglary, shouted emphatic denials. He said no one had anything to fear from Koncil.

Remarkable Incidents Cited.

Nevertheless, Prosecutor Crowley pointed to a series of incidents, all of them remarkable because Stava is a lieutenant of police and Koncil is a paroled robber and confessed burglar. These included:

1. Koncil escaped from Stava on March 27 when the two were in the federal courthouse in Chicago. While Koncil was missing Lieut. Stava appeared in a Berwyn court, asking a continuance of the burglary charges because Koncil was ill. Later Koncil returned voluntarily to the police station. News of this flight did not become known until yesterday.

2. Koncil escaped from Stava on May 4. This break was engineered while the two men, ostensibly, were looking for pawnshops where the prisoner had disposed of loot. Koncil was recaptured on June 30 in Morton Grove.

3. When Koncil made his third escape Wednesday he left a note addressed to Lieut. Stava. The note said: "I'll try to get in touch with you in the morning. Don't act. Wait until you hear from me. Sorry."

4. Lieut. Stava reported to the state's attorney's office that he could not take Koncil's case before the grand jury because witnesses were out of the city on vacation. Yesterday the witnesses were found. They said they had been available all summer.

It's All Irregular, Says Crowley.

It was regarded as a significant fact that Koncil escaped the last time just a few hours after Prosecutor Crowley had ordered him taken to the county jail.

"Everything about this case has been irregular," Crowley declared. "We mean to get at the bottom of it."

Dissatisfied by Stava's answers to questions in the interview last night. the prosecutor ordered the lieutenant to return to his office this morning for further questioning. Also summoned were Chief of Police Joseph Pilat and all policemen who had anything to do with the case.

Fugitive's Relatives Seized.

In an effort to find the fugitive state's attorney's police last night took into custody Koncil's mother and brother. They are Mrs. May Koncil, 47 years old, 2117 South St. Louis avenue, and Joseph, 26.

Mrs. Koncil, widow of Joseph J. Koncil, a minor Democratic politician

[Continued on page 12, column 2.]

THE SALUTES OF THEIR SUBJECTS

Bashful Comet Zips Into View of Chicagoans

The recently discovered Finsler's comet, which had been hiding behind the clouds and haze for two nights, reappeared again last night to delight thousands of Chicago's amateur astronomers.

The intrigued sky gazers saw the bashful traveler—it's zipping along at an astral speed of close to 30 miles a second—at a point somewhat below the end or outermost star on the handle of the Big Dipper. It's 50,000,000 miles away, or 40,000,000 miles nearer than the sun. Its tail is more than 2,000,000 miles long.

At Maximum Brilliance.

According to Dr. George Van Biesbroeck, astronomer at Yerkes' observatory of the University of Chicago at Williams Bay, Wis., Finsler's comet has apparently reached its maximum brilliance. It was a little fainter last night than a few nights before, he said. It was, however, still visible to the naked eye.

"It should still be visible to the naked eye for a week," said Dr. Van Biesbroeck, "but it's now going farther away. After next week glasses will be necessary to see it. It should stay in sight for about a month."

The heavenly visitor is visible on clear nights shortly after dark and graciously stays in sight most of the night to all those who would gaze at it. The view for the next few evenings may be impaired, however, by the moon. The comet looks pretty much like any other star except that it has a hazier appearance. This haze is caused by gaseous particles. Comets are composed chiefly of gases such as nitrogen, methane. and cyanogen, and possibly sodium and iron. There is a solid nucleus.

Crowds at Planetarium.

Thousands of comets pass through our solar system, but only a comparative few are well known. This present comet has been named after its discoverer, Dr. P. Finsler of Zurich, Switzerland.

Chicago's interest in the comet is being reflected daily in the increased attendance at the Adler planetarium, directed by Miss Maude Bennot. The comet is discussed at both the afternoon and evening lectures. A telescope is available for those at the evening lectures who wish to see it.

It's the Humidity; Canadian Parliament's Clocks Stop

OTTAWA, Ont., Aug. 12.—(AP)—Chalk up another complaint against the humidity—it stopped the electric clocks in Canada's parliament buildings today. Electricians diagnosed the trouble and had to dry out the master clock with electric fans.

RADIOS IN ALASKAN SKY TO GIVE ADVANCE TIP TO WEATHER MAN

Seattle, Wash., Aug. 12.—(AP)—Tiny robot "weathermen," floating fifteen miles above the rugged arctic wastes, may tell you when a cold wave's coming this winter.

The robot or meteorograph will ride through Alaska skies attached to small balloons, radioing weather reports to ground stations at half minute intervals.

William E. Brawbaugh, United States meteorologist, will establish headquarters in Fairbanks, where 190 balloons will be released for a six months' investigation beginning Sept. 1.

Each of the gas filled bags will carry aloft a 2 pound "mechanical brain," cylinder shaped and containing automatic weather recording devices and a two tube radio transmitter which will automatically report the readings to observers on the ground.

CLERK HAS BUSY DAY SAVING 3 PERSONS' LIVES

Boston, Mass., Aug. 12.—[Special.]—Albion J. Comeau, clerk in a Malden store, had a busy time today. He saved the life of a 3 year old girl who swallowed her tongue and nearly strangled, revived her mother, who fainted, and gave a blood transfusion to the wife of a friend.

Comeau was working in the store when Mrs. A. J. Kretchmar came in with her 3 year old daughter, Anna Lee Kretchmar. Anna suddenly collapsed and fell to the floor. Comeau opened the child's mouth and with a meat skewer pulled her tongue forward from her throat.

When the little girl was revived the mother had fainted. Comeau revived her and took both home. On his way back he met a friend who mentioned that his wife was very ill and that a blood transfusion was necessary. Comeau gave it and went back to his clerking.

Jew Invites an Aryan Girl to Movie; Gets Prison Term

[Chicago Tribune Press Service.]

BERLIN, Aug. 12.—A Jew, 22 years old, today was sentenced to four weeks in prison at Magdeburg for asking an Aryan girl to attend a movie with him. The court said the invitation was "such a grave insult" that a "fine is not sufficient to atone for the offense." The girl had refused the Jew's invitation and reported the incident to the police.

Torpedo Sinks Spanish Vessel; Blame Italians

TUNIS, Tunisia, Aug. 12.—(AP)—Capt. Felix Gary of the Spanish government tanker Campeador reported to French officials tonight that his vessel was torpedoed and sunk by the Italian destroyer Saetta.

Twelve members of the tanker's crew were lost, five of them dying when the first torpedo hit the engine room. Seven minutes later two other missils were fired into the Campeador's center, causing her to catch fire.

The vessel, her 9,500 tons of benzine flaming, sank soon after the captain ordered her abandoned. Twenty-eight members of the crew were saved, three being picked up by the British ship Dido.

Capt. Gary reported that the attack took place at 8 o'clock last night off Kelibia, 50 miles northeast of here, with the vessel he identified as the Saetta flying "a war flag."

Circle Around Tanker.

He said the Campeador was about 60 miles from Kelibia when it sighted the Saetta Wednesday morning. He asserted the destroyer steamed in circles around the tanker and later in the day was joined by a second destroyer "without distinctive insignia."

He charged that the warships maneuvered into a position to block the way to the Tunisian coast for which the Campeador was steaming at full speed. Both vessels were without lights, he said, and the attack came at 8 p. m. without warning.

Rescued sailors earlier had stated a submarine made the attack.

[A Spanish rebel communique last night asserted one of the rebel cruisers had "harassed" the government tanker Campeador "which was en route from Russia to a port on the eastern coast of Spain."]

Three Killed on Warship.

VALENCIA, Aug. 12.—(AP)—The defense ministry announced tonight three members of the crew of the government destroyer Churruca were killed and nine injured as the warship was damaged seriously by a torpedo.

A submarine of undetermined nationality fired the torpedo when the destroyer was off Cartagena. The Churruca succeeded in reaching the port of Cartagena. The destroyer Almirante Antequera also was attacked, but escaped unhit.

The government issued a decree today making it an offense to molest a priest of any religion in the administration of a sacrament.

The decision followed authorization Aug. 7 of resumption of "private religious services" in Spain.

EXPECT SENATORS TO O. K. HUGO BLACK AS JUSTICE

DEMOCRATS BURY RACKET EVIDENCE IN SALE OF BOOKS

BY WILLARD EDWARDS.

[Chicago Tribune Press Service.]

Washington, D. C., Aug. 12.—[Special.]—A great mass of evidence was laid before the house rules committee today by Republican Minority Leader Bertrand H. Snell in support of his charge that the Democratic national committee has violated the corrupt practices act in the collection of more than a million dollars.

Although obviously stunned at the sensational character and weight of the exhibits produced by Snell, the Democratic controled committee met in secret session after the hearing and voted to table Snell's resolution calling for a special investigation of his charges.

Conversation Recorded.

One transcript of a dictaphone conversation between a Democratic committee chairman and a New York oil royalties broker particularly appalled the Democratic legislators by its implications. The name of Senator Hugo Black, nominated today to the Supreme court vacancy, was mentioned in this exhibit, as was that of Stephen T. Early, secretary to President Roosevelt.

The dictaphone recorded a purported conversation in which Myles Lasker, radio agent for Mrs. Franklin D. Roosevelt and chairman of the finance committee of the Democratic national committee in New York, sought a $25,000 "fee" in return for obtaining the dismissal of an indictment against J. Edward Jones of New York in connection with his sales of oil royalties.

In his statement Snell referred to Lasker as one of the book salesmen, but the dictaphone transcript makes no reference to the books.

Story of "Fix" Related.

In telling of his qualifications to perform the task, Lasker, according to the record, told how he had extricated Harley Clarke, utilities head, from an investigation by Senator Black's committee.

"I was able to put in a word with Black so that the whole thing just fizzled off to nothing," Lasker was quoted as saying.

Queried about this statement, Senator Black said he had never heard of Lasker. He added, in a joking tone, that he had not been aware that a "fix" had been arranged for Clarke.

Lasker also told Jones, according to the recorded dictaphone conversation, that he would intercede with Presidential Secretary Early.

"Steve Early will go the way I want him," Lasker was quoted as saying.

Recordings Made in 1936.

The dictaphone recording was made in Jones' New York office on the night of Aug. 13, 1936, between

[Continued on page 7, column 1.]

THE WEATHER

FRIDAY, AUGUST 13, 1937.

Sunrise, 5:56; sunset, 7:54. Moon sets at 12:01 a. m. tomorrow. Saturn and Venus are morning stars. Mercury and Mars are evening stars.

CHICAGO AND VICINITY: Increasing cloudiness today; tomorrow somewhat unsettled and warmer; gentle to moderate variable winds.

ILLINOIS: Partly cloudy, locally unsettled today; tomorrow considerable cloudiness, possibly with some local showers; not much change in temperature.

TRIBUNE BAROMETER.

TEMPERATURES IN CHICAGO

For 24 hours ended at 2 a. m. Aug. 13:

MAXIMUM, 2 P. M. 73
MINIMUM, 3 A. M. 68

3 a. m....68	Noon 70	8 p. m....73
4 a. m....68	1 p. m....72	Unofficial—
5 a. m....69	2 p. m....73	9 p. m....73
6 a. m....69	3 p. m....73	10 p. m....72
7 a. m....68	4 p. m....73	11 p. m....72
8 a. m....69	5 p. m....73	Midnight ..72
9 a. m....70	6 p. m....73	1 a. m....71
10 a. m....70	7 p. m....73	2 a. m....70
11 a. m....70		

For 24 hours ended at 7:30 p. m. Aug. 12:

Mean temperature, 71, normal, 72; excess since Aug. 1, 40 degrees; excess since Jan. 1, 83 degrees.

Precipitation, .23 of an inch; deficiency since Aug. 1, .21 of an inch. Total since Jan. 1, 17.85 inches; deficiency since Jan. 1, 2.98 inches.

Highest wind velocity, 15 miles an hour, from the northeast, at 11:52 a. m.

Barometer, 7:30 a. m., 29.92; 7:30 p. m. 29.95.

Relative humidity, 7:30 a. m., 86; 1 p. m., 69; 7:30 p. m., 51.

Aug. 13, 1936:

Maximum temperature, 93; minimum, 71; mean, 82; cloudy; precipitation, .14 of an inch.

[Official weather table on page 29.]

Eligibility in Doubt; Nomination Sent to Committee.

BY ARTHUR SEARS HENNING.

[Chicago Tribune Press Service.]

(Picture on back page.)

Washington, D. C., Aug. 12—[Special.]—Despite the sensation it created and the widespread opposition it provoked, the appointment today of Senator Hugo Lafayette Black [D., Ala.] to succeed Associate Justice Willis Van Devanter of the Supreme court, retired, will be confirmed by the senate.

It transpired tonight, however, that the appointment of the senator will be the subject of a controversy over the eligibility of any present member of congress to the Supreme court because of the passage by this congress of the Supreme court retirement act, which is construed by many authorities as increasing the compensation of Supreme court justices. The constitution makes a national legislator ineligible to an office the emolument of which was increased during his service in congress.

Dean's Comment Recalled.

When Dean Leon Green of the Northwestern university law school was before the senate judiciary committee on the court packing bill Senator Joseph C. O'Mahoney [D., Wyo.] said:

"And I want to point out that this committee recently reported to the senate the bill providing for the retirement of justices of the Supreme court and that was done with the full knowledge that by so doing they were probably increasing the emolument of the court and making it impossible for any member of this committee or any member of the senate or any member of the house to become appointed to the court."

"That does not change the fact," remarked Chairman Henry F. Ashurst [D., Ariz.], "that many senators yern for an office where they will not have to meet the people in an election every six years."

The appointment illuminated the deep cleavage in the Democratic party wrought by President Roosevelt undertaking to pack the Supreme court with six new members who could be relied upon to declare constitutional the legislation initiated by the executive.

As a radical Democrat, a zealot in the warfare on "economic royalists," and an aggressive supporter of every social and economic innovation proposed by the President, Black was hailed by administration Democrats as an ideal selection for the Supreme tribunal.

Choice Termed Deplorable.

Democratic opponents of the President on the court packing scheme pronounced the appointment of Black deplorable, because his experience in the law has been only that of a small town lawyer, police court judge, and prosecuting attorney, and because his partisanship and vindictiveness in conducting senate investigations have suggested a lack of the judicial temperament.

Many of the court packing opposition, considering Senator Black a sample of six rubber stamps the President sought to add to the court, will vote against confirmation of the appointment.

"Thank God there are not six of them," was a common ejaculation among the anti-court packers.

Such was the shock experienced by his own colleagues at his selection for the tribunal of last resort that Senator Black suffered the humiliation of a refusal by the senate to confirm his appointment without reference to a committee, as is done invariably as a matter of senatorial courtesy when a member of the body is nominated to an office in the gift of the President.

Referred to Committee.

The Black nomination was referred to the judiciary committee which will consider the senator's qualifications. The indications are, however, that confirmation will be recommended without much delay and that the senate will approve by a substantial majority.

The President sprang the appointment of Senator Black as the complete surprise he promised it would be. Although he had been mentioned as a possibility not even the senator knew till last night that he had been chosen.

Not till yesterday did the President reach a decision. His first choice, it transpires, was Judge Ferdinand

Pecora of the Supreme court of New York, who like Senator Black had distinguished himself as a warrior on "economic royalists," as counsel for the senate banking committee in its investigation of stock exchange speculation.

Pecora First Choice.

The President has caused Republican as well as Democratic senators to be sounded extensively on the choice of Judge Pecora but the reaction was unfavorable. Democratic leaders finally advised the President that the nomination of Pecora could not be confirmed. Thereupon Mr. Roosevelt fell back on the choice of Black whose membership in the confirming body made confirmation virtually a foregone conclusion.

One of the most extraordinary aspects of the appointment of Senator Black to the Supreme court is his status as a defendant who less than a year ago was pronounced by the United States Court of Appeals a violator of the law. Black was chairman of the senate committee investigating lobbying. Through an improper use of the powers of the communications commission the Black committee obtained possession of several thousand telegrams, seized from the telegraphic companies.

The district attorney never sought indictment of Black and his associates for conspiracy and Black never appealed to the Supreme court from the decision that his acts were illegal.

Cox Calls It "Insult."

Representative Bertrand H. Snell of New York, Republican leader of the house, cryptically remarked that the "nomination speaks for itself," and Representative E. E. Cox [D., Ga.], exploded:

"The President has put a ——— anarchist on the Supreme court. This is the greatest insult that the nation has yet received."

"Don't start me off again," was the comment of Senator Carter Glass [D., Va.].

Friends of Black were worried because the senator is known in his home town of Birmingham as the man who was elected with the support of the Ku Klux Klan in 1926 to succeed Oscar W. Underwood, foe of the white sheeted night riders. From time to time reports have arisen that Black was a member of the klan, but have been without supporting proof.

Back in 1926 when the state of Alabama was dominated by the rule of the mask and lash almost as heavily as Indiana, Senator Underwood, who had made a record against prohibition, refused to seek reëlection. He bowed to the inevitable because he had attempted to insert an anti-klan plank in the 1924 Democratic platform.

Black ran against his present colleague Senator John H. Bankhead and won the Democratic nomination which means the election in that state. It is generally conceded that the klan put him into the office he now holds.

Names Sent to Special Group.

Chairman Ashurst appointed a judiciary subcommittee consisting of four Democrats who supported the President's court packing bill and two Republican opponents to consider the Black nomination. The subcommittee, which will meet tomorrow morning, consists of Senators Matthew M. Neeley [D., W. Va.], chairman; Marvel M. Logan [D., Ky.], George McGill [D., Kas.], William H. Dieterich [D., Ill.], William E. Borah [R., Idaho], and Warren R. Austin [R., Vt.].

Senator Ashurst interrupted the senate controversy over the Wagner-Van Nuys anti-lynching bill in his unsuccessful effort to obtain immediate confirmation of Black's nomination. Ashurst asked unanimous consent, as in executive session, to consider the President's message, but Senator Hiram Johnson [R., Cal.] objected. Ashurst then tried to get the message laid before the senate as in legislative session, but Vice President John N. Garner said this could not be done under the rules; that it must be considered in executive session.

"There is an immemorial rule," said Ashurst, "that whenever the executive honors this body by nominating a member thereof that nomination by immemorial usage is confirmed without reference to a committee for the obvious reason that no amount of investigation or consideration by a committee could disclose any new light on the character or attainments and ability of the nominee, because if we do not know him after long service with the nominee no one will ever know him.

"In this particular case the nominee, having served in this body since the 4th of March, 1927, has demonstrated that he is a lawyer, I will not say of more than unusual ability, but a lawyer of transcendent ability, great, industrious, and courteous in debate, young, vigorous, of splendid character and attainments."

Burke Opposes Haste.

Senator Edward R. Burke [D., Neb.], a leader of the opposition to the court packing bill, said he was interested in the reference to the "immemorial custom," but asked Ashurst whether he was considering "that in the entire history of this country there has ever been an occasion at all resembling the present one in reference to sending a nomination to the Supreme court."

"If I would be permitted to go one step further," Senator Burke added, "I would say that regardless of any immemorial custom and regardless of what my own attitude may be in reference to this nomination, I think it certainly should go to the committee for very careful study."

Delay Confirmation

(Story starts on page 1.)

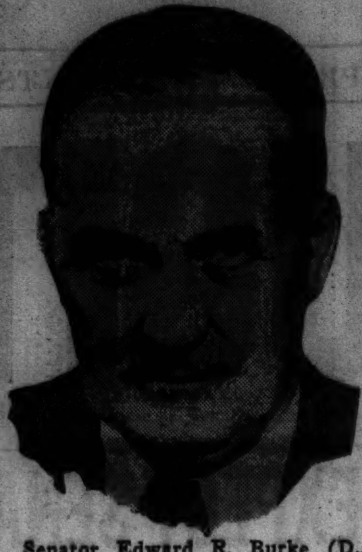

Senator Edward R. Burke (D., Neb.) declared President Roosevelt's nomination of Senator Black for the Supreme court should go to committee for careful study. He questioned "immemorial rule" of confirmation.

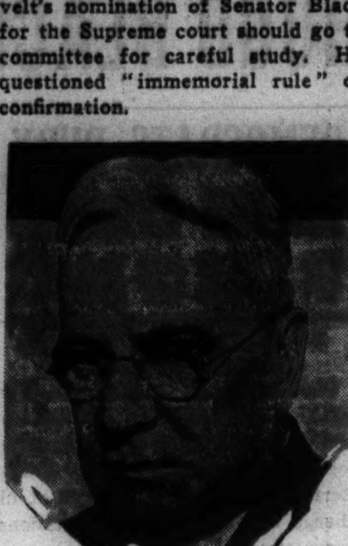

[Associated Press Photos.]

Senator Hiram Johnson (R., Cal.) said he did not want to consent to immediate consideration of the Black nomination because "I believe a nomination to the Supreme court is of paramount importance at present."

LYNCHING BILL DELAYED UNTIL NEXT CONGRESS

Adjournment Is Brought Nearer by Move.

BY CHESLY MANLY.
[Chicago Tribune Press Service.]

Washington, D. C., Aug. 12.—[Special.]—The senate today laid aside the Wagner-Van Nuys anti-lynching bill, that had brought about a filibuster situation and threatened to wreck plans for early adjournment of congress, but supporters of the measure won an agreement which, it is believed, will assure passage early in the next session.

Senator Robert F. Wagner [D., N. Y.], withdrew his motion to make the anti-lynching bill the senate's unfinished business, but a special order, requiring a two-thirds vote, was adopted making the bill the unfinished business immediately upon the conclusion of crop production control legislation at the next session of congress.

Exemptions Assailed.

The senate reached the agreement on the anti-lynching bill after a violent controversy during which its opponents assailed the exemption of gangster and labor slayings. Senator Wagner and Senator James Hamilton Lewis [D., Ill.] were chided repeatedly because of the failure of the bill to embrace gangster killings in New York and Chicago.

"Why," asked Senator William E. Borah [R., Idaho], "was it thought necessary in legislation against mob violence to carefully and specifically exempt gangsterism?"

Hope to "Stop Roosevelt."

That the southern senators who have opposed Mr. Roosevelt on the court packing and other issues no longer desire to prevent passage of the anti-lynching legislation was indicated clearly when they permitted to the special order to be adopted. Senator Pat Harrison [D., Miss.] said he would not oppose the agreement, but wanted the senate to understand "that we are going pretty far."

The southern anti-Roosevelt Democrats privately express the hope that the anti-lynching bill will be passed because they believe it will destroy the President's influence with the Democratic party in the south. They suspect him of third term ambitions and believe the anti-lynching bill will prevent him from dominating the convention in 1940.

Boy, 6, Tumbles Beneath Milk Wagon; Fatally Hurt

Henry De Grande, 6 years old, 2038½ North Spaulding avenue, was fatally injured yesterday when he fell beneath the wheels of a horse drawn milk wagon as it approached his home.

ALABAMA GOVERNOR MAY BE NAMED FOR BLACK SENATE SEAT

Mobile, Ala., Aug. 12.—[Special.]—Gov. Bibb Graves of Alabama may have himself appointed senator from Alabama in place of Senator Hugo L. Black if the latter's nomination as a Supreme court justice is confirmed. State politicians say the governor may resign and be named by his successor to the senate vacancy. Congressman Frank W. Boykin of the First district is being favorably mentioned in some quarters for Black's place. Congressman Lister Hill of Montgomery, now in Paris, Former Senator Tom Heflin, and Donald Comer, textile operator of Birmingham, are others mentioned.

Gov. Bibb Graves.

RECALL BLACK THRUST AT FIVE ON HIGH COURT

Washington, D. C., Aug. 12.—[Special.]—Senator Hugo L. Black, who was nominated for the United States Supreme court today by President Roosevelt, scored four of the justices with whom he may sit on the bench and the man he may succeed, Justice Willis Van Devanter, publicly here last March on the charge they were impressing their own economic and political philosophies on the law of the land.

"Every effort to legislate for the fixing of minimum wages, maximum hours and the right of collective bargaining has been vetoed," Black shouted at a Town Hall forum.

"The judges have usurped the right to say what the law should be and what it is. They have assumed this power by writing a judge-made amendment into the constitution. I say the judges, in effect, have put this amendment into the constitution and I say we ought to put judges on the bench to take it out.

"Your constitution today is what Justices Roberts, Butler, Van Devanter, McReynolds, and Sutherland say it is—not what the constitution itself says."

OCEAN SHIP MOVEMENTS.

Arrived.	At.	From.
Vulcania	New York	Trieste
Virginia	New York	Seattle
Pres. Hoover	Shanghai	San Francisco
Pres. Jefferson	Manila	San Francisco
City of Norfolk	Hamburg	Norfolk
Konigstein	Rotterdam	New York
Western World	Rio Janeiro	New York
Pres. Roosevelt	Plymouth	New York
Hansa	Cherbourg	New York
Rex	Gibraltar	New York
Roma	Genoa	New York
Sailed.	**From.**	**For.**
Deutschland	New York	Hamburg
Kungsholm	New York	Stockholm
Washington	Havre	New York
Bremen	Bremen	New York
Saturnia	Trieste	New York
Conte di Savoia	Naples	New York
Silver Willow	Batavia	San Francisco

PROF. JERNEGAN, U. OF C. HISTORIAN, TO RETIRE AUG. 27

Colonial Authority on Faculty 25 Years.

Dr. Marcus Wilson Jernegan, professor of American history at the University of Chicago, will retire from active teaching on Aug. 27, the end of the summer quarter, the university announced yesterday. He has been a member of the faculty for more than a quarter of a century.

Dr. Jernegan specialized in colonial history and was an authority on Benjamin Franklin. In his studies, he uncovered new evidence that Franklin proved the identity of electricity and lightning by flying his kite before hearing of similar French research.

Print Essays as Tribute.

As a tribute to the professor last December, the Marcus W. Jernegan Essays in American Historiography was published by the University of Chicago and presented to him. Each essay in the volume is devoted to an American historian from the time of Henry Adams to that of Woodrow Wilson, and each was written by a contemporary scholar and a former student of Dr. Jernegan.

Dr. Jernegan is the author of a new history, Early American Immigration, 1607-1820, which is to be published in the fall; Growth of the American People; History of Tammany Societies of Rhode Island; The American Colonies, 1492-1750; Laboring and Dependent Classes in Colonial America, 1607-1783; and Source Problems in United States History.

Will Continue Writing.

After retirement Dr. Jernegan will continue his historical writing and conduct a limited number of classes at the university. He is 65 years old, and lives at 5737 Kimbark avenue with his wife and two daughters.

ONCE POLICE JUDGE, U. S. SENATOR AT 40, IS RECORD OF BLACK

Washington, D. C., Aug. 12.—(AP)—The life, in brief, of Senator Hugo Black of Alabama, nominated today to the Supreme court:

1886—Born Clay county, Ala.

1906—Graduated University of Alabama law school.

1910—Birmingham police judge.

1915—Prosecuting attorney, Jefferson county [Birmingham], Alabama.

1917—Captain, field artillery, A. E. F.

1921—Married Josephine Foster of Birmingham.

1926—Elected United States senate.

1932—Headed senate air and ocean mail investigations.

1935—Conducted senate lobby investigation.

1936—Chairman labor committee.

1937—Nominated associate justice, United States Supreme court.

Chicago Daily Tribune.
THE WORLD'S GREATEST NEWSPAPER

Vol. XCVI. Friday, Aug. 13. No. 193.

Published daily, except Sunday Tribune Tower, 435 North Michigan-avenue. Chicago, Ill.
The Tribune company, publishers.
MAIL SUBSCRIPTION PRICES
Mail subscription prices in Ill. [outside of Chicago], Ind., Iowa, Mich., and Wis.: Daily Tribune only, $5.00 per year; with Sunday Tribune, $12.50 per year.
Zones 3 and 4 in states other than Ill., Ind., Iowa, Mich., and Wis.: Daily Tribune only, $7.50 per year; with Sunday Tribune $15.00 per year.
Zones 5 and 6 inclusive, Canada, Mexico: Daily Tribune only, $12.00 per year; with Sunday Tribune, $19.50 per year.
Foreign: Daily Tribune only, $25.00 per year; with Sunday Tribune, $42.00 per year.
Entered as second class matter May 14, 1903, at the postoffice at Chicago under the act of March 3, 1879.

1887 The Hub's Fiftieth Year 1937

Townley

Only in August can these Townley Coats be bought for

$58

Fourth Floor

use our convenient lay-away plan

August is Townley month at The Hub! The month when Townley introduces the undisputed fashion successes of 1937-38 at prices that are not available later! The $58 group is magnificent proof of Townley supremacy in furs with Persian Lamb, Caracul, Cross Fox, Kolinsky and many more—supremacy in fabrics with Juilliard's Sudana and other cloths, and supremacy in fashion with interpretations of Schiaparelli and Alix ideas. See these Townley masterpieces—today!

BUY NOW AND SAVE!

THE HUB
HENRY C. LYTTON & SONS
State and Jackson, CHICAGO • EVANSTON • OAK PARK • GARY

A De Luxe Lightweight

$5.50

KNOX
VAGABOND FELT

A casually smart Knox lightweight to top off your tweeds or town clothes. Perfect for late summer vacationists who want a hat that will roll up and pack without damage to shape or texture! Tailored with characteristic Knox finesse; in favored colors.

"The Signature of Style"

JOHN T.
SHAYNE
Michigan at Randolph

FINE CLOTHES for MEN

GENTLEMEN'S
YEAR 'ROUND
SUITS
$34.50
Were $40 and $42.50

Since we bought these suits, everything that goes into making fine clothes has risen in price. Our new fall suit price schedule will be higher for the same quality. Buy now . . . and you'll make double savings on your fall clothes.

Suits formerly $45.00 and $50.00..Now, $38.50

Suits formerly $55.00 and $60.00..Now, $48.50

Clearance Summer Suits
TROPICALS, GABARDINES and SILKS

$23.50 were $27.50 and $30
$29.50 were $35 and $38.50
$33.50 were $40 and $45

ALTERATIONS AT COST

A STARR BEST
ESTABLISHED 1902
11 to 15 NORTH WABASH AVENUE
Just North of Madison Street

OPEN 'TIL 9 P. M. SATURDAY

Komiss

AUGUST SALE OF FINE FURS

You expect unusual fur values in August. But these Komiss Fur Coats at this price far surpass your most extravagant hopes.

Extraordinary

Group of $250 to $275 Values at

HUDSON SEAL COATS (Dyed Muskrat)
PERSIAN LAMB COATS
GREY CHINESE KIDSKIN
MOIRED CARACUL COATS (Black, Grey or Brown)
JAPANESE WEASEL COATS
NATURAL RUSSIAN FITCH

$199

Money Refund Guarantee
Money refunded within 5 days from date of purchase if you are not completely satisfied with your selection.

The KOMISS Co.
100 NORTH STATE ST., Cor. Washington

Final Reduction

ALL
Fancy Shirts
remaining from our sale regardless of former prices

$1.65

All Summer Neckwear
formerly priced $2 to $3, now
$1.35

JOHN T. SHAYNE
Michigan at Randolph

1887 The Hub's Fiftieth Year 1937

Take Your Choice

ENTIRE STOCK OF SUMMER DRESSES

REDUCED TO
$5

No restrictions! Nothing reserved! Every summer dress regardless of cost reduced to make way for next season's stock. Many dresses are worth 3 and 4 times this price. Washables, silks, chiffons in every type of dress for afternoon and evening. Fifth Floor

THE HUB
HENRY C. LYTTON & SONS
State and Jackson, CHICAGO • EVANSTON • OAK PARK

SIZES 14 to 46 and LARGER
ANNUAL AUGUST SALE
Fine Furs on Quality WINTER COATS $58
AIR COOLED SECOND FLOOR
Amazing Values
A remarkable feature group of individually furred coats in luxurious woolens, authentic new styles, new colors, beautifully lined, warmly interlined . . . Friday at $58.
Deposit Holds Coat! Charge Acc'ts Payable in November!
Sizes 14 to 20 ● 16½ to 30½ ● 38 to 56
But Not in Every Style
Other Fur Trimmed Winter Coats $48 to $198
Lane Bryant
101 N. WABASH AVE.

REOPEN INQUIRY INTO MYSTERIOUS DEATH OF GIRL

Find Uncle Was Killed by Poison Dose.

BY EDWIN KENNEDY.
[Chicago Tribune Press Service.]

Prairie du Chien, Wis., Aug. 12.—Authorities of two counties today renewed their investigation into the mysterious murder of Mildred Best and the poison death of Orla Shaw, 34 years old, her uncle who died two weeks after the girl was shot to death June 4. Harold Best, 15, brother of Mildred, today repudiated two "confessions" he previously had made.

Young Best said he had made his first confession when, after several hours of questioning, one of the investigators threatened to beat him. Sherif Oliver White and District Attorney James P. Cullen of Crawford county and District Attorney Sidney Hanson of Richland county agreed today to requestion all witnesses in the strange case.

Find Poison in Body.

Reports on a laboratory examination of Shaw's body, which had been exhumed, showed he had died of poison. The attending physician had reported his death caused by nervous exhaustion.

Another angle was injected into the case when Attorney Carl N. Hill of Madison, counsel for the boy, served notice on the officials that if his client is not released he will ask that the body of the girl be exhumed to refute statements made in "one of the confessions." The investigators have become bewildered by the admissions and repeated denials of the youth and the other circumstances in the case.

Best and his sister formerly were wards of the La Crosse county juvenile authorities until two years ago, when Shaw and his wife, Lillian, agreed to take the two to live with them on the farm.

Supported by County.

The Shaws were paid $25 a month for their board by La Crosse county. Their parents were divorced three years ago, the father has remarried and Mrs. Best is working in La Crosse. The boy has been termed normal in his school work by juvenile experts. He has been attending a rural school when chores on the Shaw farm permitted. He told authorities he and his sister were not treated kindly at the Shaw farm.

Reviewing facts in the case, authorities have become concerned with the actions of Shaw at the first inquest into his niece's death. At that time he told investigators: "I don't think you have the right person." He then went home for several hours and later became ill. He died two weeks later in a hospital.

Because of Shaw's death in Richland county, officials of that county are investigating his death to determine if the poison had been taken with suicidal intent or whether he may have been murdered. The youth in one of his confessions asserted that he had shot his sister because she had threatened to tell their aunt and uncle that he had attempted to have sexual relations with her. He had once said she teased him about a girl.

Tests Show Innocence.

Believing the boy was shielding someone with his confessions, authorities had him examined repeatedly by a psychiatrist and a criminologist. Lie detector tests indicated the boy did not shoot his sister.

Shaw insisted before he died, and Mrs. Shaw now insists, that they returned to their farm home on the night of June 4 and found Mildred shot to death and Harold asleep in his bed.

It was learned today that officials are certain the girl was either 13 or 14 years old, and not 11, as the Shaws reported when she was killed.

Attorney Hill tonight said he would demand immediate release of the boy, and if that petition is denied he said he would also demand exhumation of the girl's body to learn if she had been raped and possibly was pregnant.

Named in Romance

[Acme Photo.]
MISS ROSE LONG.

Hebron, Neb., Aug. 12.—(AP)—A rumor of romance which townsfolk described as "mighty strong" today linked the name of Miss Rose Long, daughter of the late Senator Huey P. Long of Louisiana, with Dr. Osmyn McFarland, at whose home Miss Long, accompanied by her mother and her brother, Palmer, is visiting. Dr. W. I. McFarland, father of the young doctor, who recently graduated from Creighton university at Omaha, said his son and Miss Long are "going together" and have known each other four years.

FLYING FATHER FREED OF CHILD THEFT CHARGES

Hayes to Take Daughter Back to New Jersey.

John M. Hayes, wealthy sportsman, whose air journey from the west coast to his New Jersey chicken farm was interrupted by Chicago police on Aug. 1, was free yesterday to continue his trip. So was his daughter, Patricia Ann, 28 months old.

The trouble that caught up with Hayes on his arrival at the Chicago airport finally was blown away when the fugitive warant against him was dismissed by Municipal Judge George B. Weiss in Felony court. An earlier court action had given him custody of his daughter, who had been taken from him and placed in St. Vincent's orphanage.

Mother-in-Law Relents.

Hayes was arrested on a charge of stealing his daughter made by Mrs. Charlotte E. Prendergast of San Francisco, his mother-in-law, from whose home he had taken the baby. In court yesterday Hayes' attorney, Arthur Abraham, produced a telegram from the clerk of a San Francisco court stating that all criminal charges against Hayes had been withdrawn and no move was to be made by California authorities to extradite him.

In San Francisco, Mrs. Prendergast was quoted as saying that she was dropping the charges against Hayes for the sake of the baby's welfare. She said Hayes had agreed to the transfer of half of his wife's estate to the baby, and to permit the grandmother to see the child at any time.

Going Home Soon.

Smiling as Judge Weiss ruled in his favor, Hayes said he would leave with Patricia Ann within a few days for his home at Mahwah, N. J.

RED FLYERS RACE TOWARD N. POLE; OAKLAND IS GOAL

Seattle, Wash., Aug. 12.—(AP)—Six soviet flyers, en route from Moscow via the north pole to the United States, reported at 11 p. m. [Chicago daylight time tonight that they had passed over Alexandra land, about 600 miles from the pole.

Sigismund Levanevsky.

A. Vartanian, official soviet representative for the flight, announced here tonight that the flyers, who had intended to fly to New York, with stops en route, possibly including Chicago, had been ordered to change these plans and would fly down the Pacific coast, with Oakland, Cal., as their destination. The airmen, commanded by the most famous of soviet flyers, Sigismund Levanevsky, plan to stop at Fairbanks, Alaska, to take on gasoline and check the plane's four motors. The plane left Moscow at 6:13 p. m. [10:13 a. m., Chicago time].

MARRIED AGAIN, SHE ASKS $9,760 FROM EX-MATE

(Picture on back page.)

Mrs. Dorothy McConnell Sommer Mann, 34 years old, 211 East Delaware place, yesterday asked Judge Philip J. Finnegan to order her ex-husband, Alfred N. Sommer, to pay her $9,760.

The Sommers were divorced last Jan. 4, the decree giving Mrs. Sommer $10,000 alimony at $40 a week, and providing that whenever a payment was missed the balance would automatically become due.

Sommer, head of a bakery, contends the alimony order was voided when his ex-wife married Philip Mann last Feb. 14. Judge Finnegan, who divorced the Sommers and married the Manns, set the hearing for Oct. 4.

GLASS BLOWER AND WIFE FOUND SHOT TO DEATH

Theodore Hank, 50 years old, a glass blower, and his wife, Marie, 47, were found shot to death last night in their home at 70 West 14th place, Chicago Heights. Police said it appeared to be a murder and suicide, but could not determine whether Hank or his wife fired the shots.

The bodies of the couple were found by a son-in-law, Leslie Schroeder, and his wife who reside in the house. Both of the Hanks had been shot twice. Mrs. Hank was found in the basement fatally shot, the gun beside her body. Her husband was found on the stairway leading to the second floor.

A note found in the bedroom gave instructions for burial. "I do realize what heartaches I will cause but please forgive me," it read. "Don't blame any one but your F—." Schroeder said he knew of no domestic trouble. Police said powder burns were found on Mrs. Hank's body.

Gen. Tyner of CCC Staf Is Visitor in Chicago

Brig. Gen. George P. Tyner of Washington, D. C., War Department representative for the advisory council for Civilian Conservation corps activities, visited the Sixth Corps area headquarters in Chicago yesterday. He will leave today for the Rock Island, Ill., arsenal from where he will go to Omaha, Neb., headquarters for the United States Seventh Corps area.

(ADVERTISMENT)
GRANULATED EYELIDS?
Bathe them with Lavoptik. Also prompt relief for inflamed, irritated, sore, tired, burning, itching, sticky or watery eyes. Soothes, cools, refreshes. No harmful drugs. Has made sad eyes glad for 25 years. Get Lavoptik today (with free eye cup). All druggists.

BROILED STEAK needs LEA & PERRINS SAUCE THE ORIGINAL WORCESTERSHIRE

AUGUST SALE OF COATS
features the big three in CAMEL'S HAIR
$19.95
For school, for sports, for shopping; for the thousand and one uses of a comfortable, casual coat there's nothing quite so satisfactory as natural camel's hair. The three illustrated are interlined for warmth, and lined for beauty in fine rayon satin. Their cut speaks for itself. You'll find them, together with hundreds of tweed, novelty wool and other sports coats, very specially priced in the August Sale.
1. **Box coat** (copy of Peter Russell) with bone buttons. Natural. 12 to 20.
2. **Double breasted coat** with bone buttons, belt. Natural. 12 to 20.
3. **Polo coat,** classic man-tailored type. Leather buttons. Natural. 12 to 20.
Two models not sketched
Sports Room—Sixth Floor, Middle, Wabash. Also at Evanston and Oak Park
MARSHALL FIELD & COMPANY
All our stores close on Saturdays during August at 1 o'clock.

FRI.-SAT. SPECIALS
for city folks who want the color and fragrance of a summer garden.
Fancy Gladiolis, dozen....35c
2 Doz. Roses, All Colors (Box)..75c
Lge. Belmont Gardenias, ea..25c
Lge. California Asters, doz...75c
Lange quality is never sacrificed. These Flower Fair prices are cash and carry.
Est. 1867
A. Lange FLORIST Inc.
61-63 E. MONROE ST.

De Met's Week-End Special

$1.00 TWO LBS.
A Perfect Combination
Here is a marvelous week-end package. Two full pounds of DeMet's famous Candies...delectable delicacies of every description . . . attractively packed in a useful metal box. You are certain to enjoy it.
NO EXTRA CHARGE for Western Union delivery in Chicago and principal suburbs. Phone orders taken from 9 a.m. to 5 p.m. CALL CENtral 1524.
De Met's ESTABLISHED 1915
5 West Randolph St. 143 South State St.
29 North State, 64 East Washington, 11 West Madison
103 West Adams, 332 North Michigan, 69 E. Monroe St.
159 W. Randolph, One La Salle Bldg., 330 S. Michigan
314 West Madison, 613 Diversey Pkwy., 737 W. 63rd St.
Board of Trade Bldg., 11119 S. Michigan Av., 1462 E. 53rd St.
2334 E. 71st Street, 2727 Milwaukee Av., 3260 Lawrence
1024 Lake Street, Oak Park | 313 Main Street, Peoria
608 Church St., Evanston | Morris Building, Joliet

MAIL AND PHONE ORDERS FILLED — HARRISON 9000

MANSCO* MANEAZE union suits
$1
This one piece shoulder button suit is becoming increasingly popular. It's of fine ribbed cotton, highly absorbent—exceptionally cool and comfortable
*Made by the Manhattan Shirt Co.—that means matchless quality
Maurice L Rothschild
State at Jackson

A SMALL DEPOSIT HOLDS YOUR COAT

This coat is $111
GREAT AUGUST SALE of Rothmoor and Brucewood coats
$75
$150 $195 $225 coats with precious pedigreed SILVER FOX
$111
the same quality we sold last fall for $150, $195, $225
OTHER AUGUST VALUES $35 TO $495
Sizes 12 to 46, 33 to 47—5th floor
MAURICE L ROTHSCHILD
State at Jackson

SATISFACTION GUARANTEED

BRUCEWOOD FUR COATS
our great August sale offers you big savings
$225
Your fur coat is no better than the store that is back of it. Place your confidence in a house like ours . . . with a record of many years of worthy service
Black & gray Persians, gray kidskins, Russian squirrels, caraculs, Hudson seals (dyed muskrat), leopard cats & Russian fitch. Others to $2250. 5th fl.
A SMALL DEPOSIT holds your coat 'til fall
MAURICE L ROTHSCHILD
State at Jackson

APPLICATION FOR TRIBUNE ACCIDENT INSURANCE POLICY
AND SUBSCRIPTION TO THE DAILY TRIBUNE
NOTE: For the sum of 25c (preliminary term fee) plus 10c a month in advance thereafter, the Chicago Tribune makes available to its Home Delivery Subscribers and members of their families who reside in the same household, a $7,500 Travel Accident Insurance Policy. Insurance coverage eventually increases to $11,250 on continuous renewal. Issued by Federal Life Insurance Co., Chicago. NO MEDICAL EXAMINATION. One policy to a person. Issued only to applicants over 10 and under 70 years of age.
Mail this Coupon to the Chicago Tribune. SEND NO MONEY. Accredited representative will call and collect 25c. Official Carrier will collect monthly thereafter for Insurance and Subscription. Insurance will lapse if subscription is stopped!
☐ I hereby order the Daily Tribune delivered to my home by Carrier, six days a week starting immediately, for which I agree to pay the regular rate.
☐ I am a Home Delivery subscriber and agree to continue.
Do you apply for this $7,500 Travel Accident Policy?..........
(PLEASE PRINT)
Your Name?.......... First Name Middle Name Last Name
Address?..........Apt.?.......... Number Street
..........Phone?.......... City State
Your Age?.......... Date of Birth?.......... Month Day Year
Are You Blind or Deaf?..........Are You Crippled?..........
Name of Person to Whom Insurance Is to Be Paid in Case of Your Death? (Beneficiary)
..........Relationship.......... First Name Middle Name Last Name
Applicant's Signature?.......... Sign in Own Handwriting
NOTICE: Orders for Home Delivery of the Tribune are acceptable only from persons residing where such service is maintained and are subject to rejection by the Tribune. All applications for insurance are subject to rejection by the Federal Life Insurance Co. Insurance does not become effective until noon the date policy is issued.
Form A2733-2-37

At Our 3 Stores
THE FAIR
State and Adams Sts. Oak Park, Lake at Marion Milwaukee Ave. at Wood St.

Cool and Trim
SPUNLO UNDIES
Need No Ironing!
47c
Rayon—that wears and washes like a glove. Undies and vests—to wear sleekly under fall dresses. Sizes to 42.

Bemberg Slips
Rayon slips with panels of Bemberg . . . need no ironing. 34-52. $1.09
THE FAIR—Lingerie—Main Floor—Three Stores.

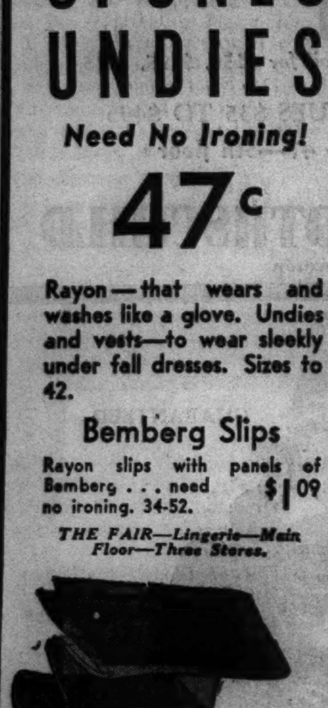

Our Regular $1.00
MAJESTIC
Knit-to-Fit Crepe
HOSIERY
Stock Up for Fall!
89c
2 for $1.70
Some like them long . . and some like them short—Majestic 4-thread 45-gauge hosiery . . are knitted in proportion as to length and width. Wear? Like iron—with the reinforced heel and toe. A chance to stock up for Fall.
THE FAIR—Hosiery, Main Floor—Three Stores.

Gold Finish Mesh
POUCH COMPACT
Friday and Saturday!
69c
A loose powder compact that holds a generous supply . . . and a large, downy puff! Attractively finished in a cloisonne effect in pastel colors . . . tapestry and French enamel.
THE FAIR—Jewelry—Main Floor—Three Stores.
To the prices of our merchandise will be added an amount approximately equivalent to three per cent on account of the Illinois Retailers' Occupational Tax.

A SPECIAL TABLE FOR LADIES FILLS DOC GILL'S OFFICE

Blue Islander Charts Ills on Patient's Back.

BY VIRGINIA GARDNER.

A large practice among women built up over a period of years is attributed to "Dr." Lester C. Gill of 12110 Ann street, Blue Island.

Doc Gill, who divides his time between his office and home at that address and an office at 159 North State street, was among twenty-four persons arrested in a recent campaign against alleged quacks authorized by the state department of registration and education.

Shares Ligatite Office.

His loop office, at suite No. 1010 Capitol building, is shared by "Dr." J. W. McKee, young ligatite enthusiast, who also was arrested in the most recent of the department's drives, and by "Dr." Oakley Smith, inventor of the ligatite, and by other naprapaths.

A patient's ligatites reveal all, Doc Gill claims. When a TRIBUNE reporter called on him recently in Blue Island, he felt her spinal column, bone by bone, and solemnly announced she had eight ligatites!

These ligatites, or tightened ligaments as he explains them, told Doc Gill that the reporter was a victim of stomach trouble, possibly of ulcers. Doc McKee had found plenty of ligatites in the reporter, too, but to him they indicated liver and heart difficulties and bad circulation of the nerves and blood.

Uses Basement as Office.

The reporter called Gill by telephone in the morning. He had one hour in the day free for her, at 2:30 p. m. She went to his pleasant brick home at that time and walked to the rear, where a door opens into the English basement used as his office. In the reception room was a framed document signed by Smith, and a diploma from the Chicago College of Naprapathy [accent on the second syllable].

On a table in the room were cards, "Lester C. Gill, D. N., DScN.", and naprapathic literature. The reporter was already in possession of a large amount of this spicy reading matter.

"Treats" Reporter

(Story in adjoining column.)

[TRIBUNE Photo.]

"Dr." Lester C. Gill, alleged quack, whose activities are described today by Tribune reporter.

Outstanding in it was an editorial by Smith in the Bulletin of the American Naprapathic association. It read in part:

"Just who is public enemy No. 1? Or is public enemy No. 1 a 'who' or a 'what'? . . . In plain language, public enemy No. 1 is none other than the ligatite. . . . The ligatite is the cause of more ailments, more premature invalidism, more untimely deaths, than war, pestilence, or crime."

Lucky to Get Appointment.

The reporter was ushered into a larger room by a middle aged man, powerfully built, who looked her over with a cold eye and gave her an oily smile.

"Dr. Gill?" she asked.

"Yes," he said. "You were lucky. I just happened to have one vacancy today. I've been rushed all day and will be all the rest of the day, but one woman called and said she couldn't keep her 2:30 appointment."

He produced a case history pamphlet such as McKee had used, and asked her name and address. She gave a Blue Island address, and complained of backache. He questioned her about her occupation. All the rest of the time she was there, Doc Gill suavely questioned her, cloaking his suspicion under a casual manner.

He took the patient in to a third room and gave her a white gown to put on. In this room were an electric lamp and a curious large wooden table which slanted from an approximate six foot height to the floor. This, Gill told a department of registration investigator, was for treating women's ailments.

The patient returned to the larger room and at Doc Gill's instructions lay on her back on a lether covered table while he thumbed over her stomach. She had colitis, he said.

But that was before he began on the back. Once his fingers were going over the spine, he knew that there was stomach trouble, and that it overshadowed all. Before he even pressed on one section, he said:

"This is going to be sore."

"O, it is," said his patient after he pressed hard. "How did you know?"

"We just know those things," he said. "The nerves from this ligatite—for it is a ligatite—go to the stomach. Yes, that is sore. We're going to have to clear up your stomach before we do another thing."

Marks Ills on Back.

He applied a greasy substance to the back, sharpened a pencil, with which he marked the traitorous ligaments, busied himself designing a supposed likeness of his patient's spine in his case book and showed her the results.

"You can see for yourself," he said, "the shape you're in. You must have had a bad fall at some time in your life. I've seen people with many more ligatites than that, though, and cured them. I've had patients in much worse condition. Still—if you don't take care of yourself, you'll go from bad to worse. I'm going to try to save you some money. We won't have X-rays made of your stomach yet. But you may have ulcers."

He was not discouraging his patient, though. He told her he had cured a woman of advanced ulcers of the stomach recently. The phone rang, he excused himself and was heard saying:

Rules Out Eggs in Summer.

"She has fever? Maybe she ate something, or took cold. Well, can she move her hand and foot? Then she isn't paralyzed. Don't give her any eggs. They're not good for a person in the summer. Have her drink a whole lot of lemon juice."

Reëntering the room he wiped the grease from the patient's back, sprinkled on powder, and described the virtues of naprapathy.

The reporter told him, as he manipulated her back, that she felt her stomach aching at the time.

"That's because I've started things moving there," he said. "For a few days you'll feel more pain, but that's good. I have to bring the pain out."

He asked her again what her occupation was. She said she had a part time job and was trying to get full time work in a Blue Island department store. She said she was from a small southern town.

"I'm going to tell you just exactly what to do," he said heartily, pressing rhythmically on her back. "When you go in to ask for a job, just know you're going to get it. Don't give in to fear. The same thing with your health. You must not worry from now on. I'll do the worrying for you. You must know you're going to get well. In that way you help the doctor."

She's Told to Return.

He told her to return Tuesday for another treatment. She was also told to have a urinalysis at a laboratory whose address he repeated, and to send $2 to the laboratory in an envelope he gave her. The return address on the envelope read: "Illinois Naprapathic Association, Lester C. Gill, D. N., president, 159 North State street."

He gave her a bottle for the urinalysis. It was in a container marked from "Dr. L. C. Gill."

"You'll feel results right away," he said. "You'll be surprised how much better you'll feel even after this treatment."

While she dressed Doc Gill wrote out a diet. It was a strange fare for any one diagnosed as having colitis and possible stomach ulcers. No meat or eggs were to be eaten. Except for breakfast it was composed altogether of cooked vegetables, carrots, which he spelled "carrotts"; string beans, beets, spinach, and squash, baked potato, split pea soup, and vegetable juice.

Two More Arrive.

"Come in, Nellie," the doc called out cheerily to a well dressed woman patient who entered the reception room as the reporter was preparing to leave. "Go in the other room and get ready for your treatment."

"There was another patient right behind me," she said, smiling up at the doc, her voice fluttering.

At that moment the outer door opened and he called out a glad greeting to another woman, who seated herself in the reception room. The reporter glanced up at a huge sign on the wall, "Keep Smiling." She paid the doc $2 and departed. On the door was a poem, "How to Keep Young at 100."

GIRL, 14, VANISHES WITH WATCHMAN, 35; POLICE START HUNT

Shakespeare avenue police were asked yesterday to search for Edith Schuessler, 14 years old, and Robert Kuhns, 35, 2723 Prindiville street, a WPA watchman. Although the girl's mother, Mrs. Ella Schuessler, 2250 Milwaukee avenue, said she believed her daughter had been kidnaped by Kuhns, police said they were of the opinion the two had run away together because of family objections to their friendship. Kuhns, police were told, was an inmate at a state hospital for feeble-minded for two months when he was 14 years old.

Edith Schuessler.

YOUTH PARADE TODAY TO HELP SYPHILIS POLL

Boy and girl volunteers from the National Youth administration will parade through the loop this noon before starting out to distribute 200,000 ballots in the city-wide referendum being taken in Chicago's campaign to stamp out syphilis and gonorrhea.

The parade will start at the Great Northern hotel and reach the city hall by way of Jackson boulevard and La Salle street. At the hall Paul de Kruif, noted writer on medical topics, will address the marchers, who will take the ballots to residents of apartments, hotels, and boarding houses not reached by the mailing lists.

The campaign is expected to result in more than 750,000 voluntary, free, and secret blood tests, according to Dr. Louis E. Schmidt, head of Mayor Kelly's committee of 400 to eradicate venereal disease. Laboratory work on blood samples taken by private physicians is expected to start before Oct. 1.

Hunt Three Muskegon Men Missing on Lake

Muskegon, Mich., Aug. 12—(AP)—Three men who left Muskegon yesterday in a skiff were sought today by coast guard boats. The missing men were John W. and Edward Sloan, brothers, and Jack Ghezzi, all of Muskegon.

At Our 3 Stores
THE FAIR
STATE AND ADAMS STREETS | OAK PARK LAKE at MARION | MILWAUKEE AT WOOD

"Don't Dress for Dinner"—Wear These Informal
FASHION FROCKS
Special Sale!
Friday and Saturday
$16.50
Misses' Sizes—14 to 20

They're called "Don't Dress for Dinner" frocks this season—the type smart women are wearing for all dressy afternoon or informal evening occasions. Illustrated are two of many "Fashion Frocks" of this type—specially priced!
Upper—The new corselet silhouette in black matelasse with a wide sash. A clip at the neck for accent.
Lower—Alpaca with beaded sleeves and separate bolero. Draped bodice and wide velvet sash—new fashion details!
THE FAIR—Third Floor Fashion Center—Also Oak Park Store.

Two-Way Stretch
ALL-IN-ONE
Bra Top of Lace
$1.95
Open weave lastex, cool for summer wear. Boneless and seamless, this foundation garment molds your figure into an unbroken line of slim loveliness.
Small, medium and large sizes
$1.00 TWO-WAY GIRDLE
Light weight—firm control. No bones or hooks. Small, medium, large. Special, 69c
THE FAIR—Third Floor—Also Oak Park and Milwaukee Ave.

To the prices of our merchandise will be added an amount approximately equivalent to three per cent on account of the Illinois Retailers' Occupational Tax.

The Costume Bootery of
O'CONNOR & GOLDBERG
AT 23 MADISON, EAST
THE BIRTHPLACE OF AMERICA'S FOREMOST FOOTWEAR FASHIONS

THE AUGUST SALE
of ultra-smart handsewn and custom-crafted
O-G SHOES FOR WOMEN
YOUR OPPORTUNITY TO BUY O-G SHOES ADAPTED TO EARLY FALL WEAR AT
$7.95
Values from $9.75 to $14.75
HUNDREDS OF PAIRS RADICALLY REDUCED
BUY NOW AT THESE TREMENDOUS SAVINGS!
BLACK, BROWN OR BLUE FABRICS and LEATHERS
EXCLUSIVE DESIGNS appropriate for present as well as Early Fall Wear. Scores of distinctive styles . . . and it's good to know there is a complete SIZE RANGE in the entire grouping. Early selections are emphatically advised.
ALSO WHITE SHOES in every material . . . white buck, linen, kidskins for street, sports or country wear
Enjoy the convenience of an O-G Charge Account
The O-G Costume Bootery and the O-G Sheridan Road Bootery are delightfully air-conditioned

RESORTS AND TRAVEL. TOURS. | RESORTS AND TRAVEL. TOURS. | RESORTS AND TRAVEL. TOURS.

DAILY LAKE TRIPS
to MILWAUKEE
via
S. S. CITY OF GRAND RAPIDS
Chicago's Largest Excursion Ship!
Delightful, restful 170-mile shoreline cruise—in sight of land all the way!
$1.75 Round Trip Week Days | $2.00 Sundays and Holidays
DAILY 10 A. M. Home 10:00 P. M., Chicago Daylight Saving Time
Tune in "Melody Cruise"—WBBM—6:30 P. M., Sat., Mon., Wed.
Write for "The Log of a 1-Day Vacation"
CHICAGO-MILWAUKEE STEAMSHIP LINE
NAVY PIER
Phone: Delaware 4949
Park Free Inside Pier—Door 29
S. S. CITY OF GRAND RAPIDS — MOONLIGHT SKYLINE CRUISE 50c Nightly—10:30 to 12:30 (Ex. Sat., 75c) MUSIC-DANCING SIGHTSEEING

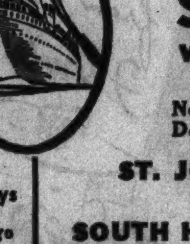

to ST. JOSEPH
SOUTH HAVEN
via S. S. ROOSEVELT
Specially Constructed Pleasure Ship
New Lido Deck, Bill Neptune Casino, Deck Sports, Largest Marine Ballroom
ST. JOSEPH—Round Trip $1.75 Week Days — $2.00 Sundays & Holidays
SOUTH HAVEN—Round Trip $2.00 Week Days — $2.50 Sundays & Holidays
DAILY 9:30 A. M.
Home 9:00 P. M. Chicago Daylight Saving Time
MICHIGAN AVENUE BRIDGE
Phone: Franklin 5850
Free Parking
S. S. ROOSEVELT — NIGHTLY DANCE CRUISE 75c 9:30 to 11:50 P. M. Largest Marine Ballroom on Lake
dancing free!

Ocean Travel.
JAPAN AND CHINA BY N. Y. K.
Large and fast motor liners to Orient from San Francisco, Los Angeles, Seattle, Vancouver. 333 North Michigan Ave., Chicago, Illinois, or leading tourist agents.

EUROPE—HAMBURG-AMERICAN LINE
NORTH GERMAN LLOYD—
130 W. Randolph St., Chicago. Fra. 4130

TO ALL EUROPE, via the MEDITERRANEAN
Famous de luxe liner offers regular express sailing on the smooth Southern Route. Fast rail connections. ITALIAN LINE, 333 N. Michigan Ave. Phone Randolph 9257.

MICHIGAN.
THE HILLTOP On Lake Michigan Nr. South Haven
Charming Colonial Inn surrounded by 21 white Colonial cottages. Excellent meals. Golf, tennis, shuffleboard. Private beach. Scenic surroundings. Gentiles. Circular.

Michigan Upper Peninsula Information
Call Miss Howe, Randolph 8897, and ask for copy, "Lure of the Land of Hiawatha." Upper Michigan Development Bureau, 210 N. Michigan Avenue, Chicago.

MICHIGAN VACATION INFORMATION . . .
Call Miss Howe, Randolph 8897 . . . ask for copy Preview of Your Vacation in Michigan. WEST MICHIGAN TOURIST & RESORT ASSOCIATION, 210 N. Michigan Avenue, Chicago.

COLORADO.
DENVER INVITES YOU
To Enjoy Cool, Colorful Colorado's Many Attractions. For Free Booklet and Information, Write Tourist Bureau, 1634 Court Pl., Denver, Colorado

Subscribe for the Tribune

STOP & SHOP
A STEP WEST OF STATE — 16 WASHINGTON STREET
TEBBETTS and GARLAND COMPANY

Baked Boneless Ham Whole or Half lb. 54c
8 to 10 lb. Tegar Hams. If sliced, lb. 59c
Imp't'd Austrian Swiss Cheese . . . . lb. 49c
Fried Halibut . . lb. 29c | Fried Sole Filet . lb. 29c

Freshly Dressed White Bear Farm Ducklings
A delicious tasting bird . . . . lb. 29c

KOLAN Coffee
Fresh from our roasters, lb. 25c. 4 lbs. 95c

Genuine Spring Lamb LEGS lb. 27c
1937 spring lamb short legs to fit small ovens.

RED KNIGHT
Straight Bourbon WHISKEY
8 yrs. old
pint $1.25 | quart bottle $2.45

Gin for hot weather drinks
Tiffin Royale Dry Gin fifth 98c
Case of 12 bots., $11.25

Fleischmann's London Dry Gin fifth bottle $1.29

Noilly Prat or M&R VERMOUTH Large bottle $1.09

Whiteley's King's Ransom Scotch
fifth bottle $4.09
3 bottles $12
Case of 12 bottles $45.00

King's Reserve SCOTCH
Our own fine 10 year old whiskey. A favorite with exacting drinkers.
fifth $2.89
Case of 12 bottles, $33.50

Straight Bourbon
All Over 3 Years Old
Bond & Lillard, Old Sunny Brook, or MacBrayer
pint bottle $1.59 | quart bottle $3.09

Wherever Fine Beer Is Served Order
Pabst Beer—in Cans or Steinies
NO DEPOSIT—No bottles or cans to save
The man of the house will relax in comfort when he knows there's plenty of Pabst in the refrigerator. Full bodied—satisfying. No beverage to compare with it as a real thirst quencher.
2 cans or steinies 25c | Case of 24 cans or steinies $2.55

When It's from Stop & Shop, It's Genuine!
FOR DELIVERY TELEPHONE RANDOLPH 8500

CROSSWORD PUZZLE

HORIZONTAL

1. Royal stables in London
5. Thus
8. Pollex (pl.)
14. Way out
15. Period
16. Prayer beads
17. Secure
18. Torn place
19. Avail
20. Like
21. Blotch
23. Restrain
25. Hole
26. Pull
28. Cuttlefish secretion
29. Instance
30. Reverential fear
33. Conductor's stick
35. Mohammedan sacred place
36. Starch for puddings
38. Storage crib
39. Befriend
40. Side view
42. Allay
46. Enemy
47. End
48. Row
49. Sign
52. Large dipperlike spoon
54. Mutilate
55. State
56. Prohibition made by authority
57. Deer
59. Earthly creatures
60. Flock of herons
62. Affect delicacy of manner
66. Hesitant exclamation
67. Billow
68. Greek letter
70. Unintended outlet
71. Directs obliquely
73. Tumbler of a gunlock
74. Subscribe for
75. Usurper of sovereignty
76. Article of attire
77. Hastened

VERTICAL

1. Untidy array
2. Test
3. Spouse
4. Embezzle
5. Indian measure
6. Part of eye
7. Heading
8. Main body
9. Throng
10. Employ
11. Parent
12. Charcoal powder
13. Orderliness
22. Grate
24. Tavern
25. Equality
27. Triangular roof end
29. The youngest son
30. Poisonous reptile
31. Combat
32. Self
34. Bond
35. Haunch
37. Present
39. Fruit
41. Negative particle
42. Contribute to support of
43. Purpose
44. Ocean
45. Cause offense by blundering
47. Touching
49. Gentlest
50. Too
51. Knowledge
52. Boy
53. Tree
56. Animal
58. Scotch garment
60. Observed
61. Case
63. Low tide
64. Pastry
65. Pieced out
67. Resort
69. Consumed
72. Correlative

YESTERDAY'S PUZZLE SOLVED

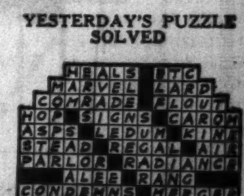

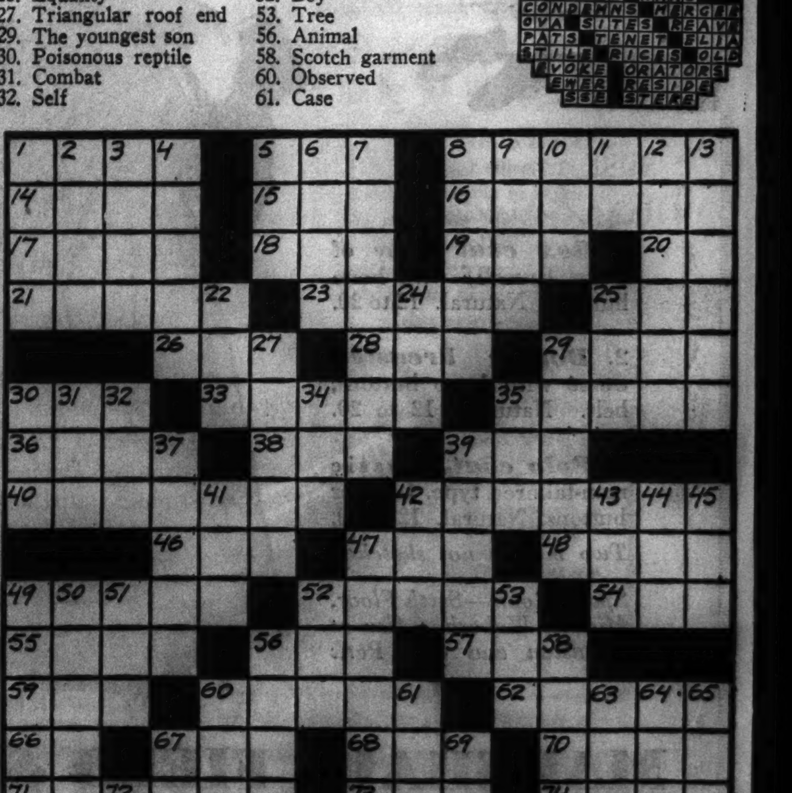

NEW HIGH SCHOOL PLANS FOR CITY SATISFY EXPERTS

CollegeRequirementsMet, Say Two Educators.

The stamp of approval was placed yesterday upon the new curriculum for Chicago's high school students by two widely known educators who declared it will meet college entrance requirements.

Prof. A. W. Clevenger of the University of Illinois, secretary of the North Central Association of Colleges and Secondary Schools, and Dr. Charles C. Stadtman, first assistant superintendent of public instruction in Illinois, so informed Dr. William H. Johnson, superintendent of schools. Both have studied the curriculum, which became effective last February, and it was discussed at length in a statement by Prof. Clevenger, with Dr. Stadtman concurring.

Charges Set at Rest.

The immediate effect of their approval is to set at rest charges that the curriculum will not equip high school graduates for entrance into institutions of higher learning.

Prof. Clevenger said that he thought it "a good plan" for the Chicago schools to adopt the core curriculum, the educational description of the essence of the new system. It differs from the old "course of study" plan, under which a student was required, upon entering high school, to choose one four year program, such as science, technical, home economics, etc.

Compulsory Work Set Up.

The core system sets up seven units of work compulsory for all students while the remaining nine units necessary for graduation are elective courses. A unit of work, for the most part, consists of one year of study in one course, but in some courses, such as physical education and music and art, less than a unit of credit is given for one year of work. Required under the core system are three units of English, one of general science, one of American history, one of physical education, and one of music and art.

Prof. Clevenger commented upon the change as follows:

"There has been a tendency during the last few years on the part of a great many school systems to adopt the core curriculum plan. The multiple curriculum [course of study] plan, namely that of offering the college preparatory curriculum, the industrial arts curriculum, the commerce curriculum, or the home economics curriculum, has in many cases worked a hardship on pupils because such a plan assumed falsely that an entering freshman knew definitly which course he wished to pursue.

"Guidance, educational, vocational and social, is quite necessary for each high school and is especially important in the case of the large high schools. The high schools of Chicago have made considerable progress this year in establishing guidance programs.

Studies To Be Mapped.

"With proper educational guidance available for pupils enrolled in the Chicago high schools, there should be little difficulty in the pupil's meeting the admission requirements of any institutions of higher education in which he happens to be interested."

Dr. Johnson said that upon entering high school each freshman will be asked what college he hopes to attend and that his studies will be mapped to meet entrance requirements of that school.

Dr. Johnson denied a printed report that only students with high intelligence quotients would be given college preparatory courses. The superintendent also emphasized that the new curriculum does not take out of the schools any subject if a sufficient number of students select the subject.

Repents of Crown Point Marriage; Asks Divorce

(Picture on back page.)

Married in haste at Crown Point Aug. 18, 1934, Mrs. Florence Gilford, 19 years, old, 4615 Monticello avenue, had time to repent at leisure when her husband became cruel, she stated yesterday in a bill for divorce filed in the Superior court against Morton Gilford Jr., 22, of the Ainslie hotel, 3206 Ainslie street. When they went to live together after keeping the marriage secret for two years, Mrs. Gilford said, her husband picked flaws in her cooking and threw a soup plate at her.

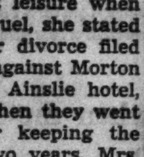

Dad! Be SURE and send Mrs. Snyder's

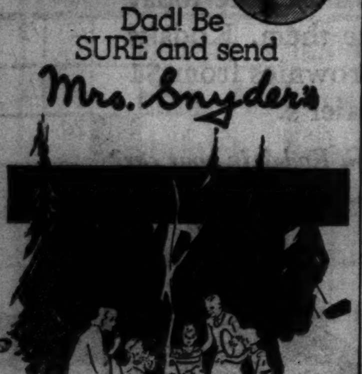

To the little tykes and tykesses in that grand brood of yours up north, to "Mom" who keeps them scrubbed and fed and mended and *fairly* mannerly . . . . send a box of my RED Vacation Special. They'll *love it* and *you* can use the box for fishing tackle for years.

RED Vacation Special . . . three pounds of Mrs. Snyder's delicious summer candies: bon bons, caramels, brittles, coconut strips, nougats, nut candies, and lots of others. All packed in a beautiful big red metal container that you'll want to keep and keep.

3 pound RED Vacation Special for ONLY $2.25

Schools Approved

(Story in adjoining column.)

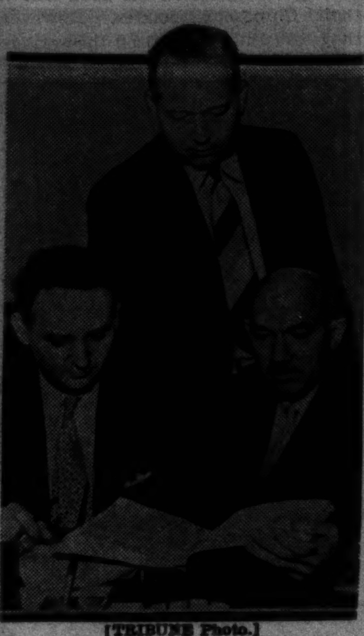

[TRIBUNE Photo.]

Dr. William H. Johnson (left), superintendent of Chicago schools, conferring with Prof. A. W. Clevenger of University of Illinois and Dr. Charles C. Stadtman of Illinois department of public instruction. The latter two approved the new curriculum for Chicago high schools.

NATIONAL GUARD GUNS ARRIVE FOR MILITARY SHOW

(Picture on back page.)

The heavy artillery of the Illinois National Guard, one battalion of the 123d field artillery from Galesburg, arrived in Chicago yesterday. The 155 millimeter howitzers of this regiment will be in evidence at the military show to be presented by the 33d division tomorrow and Sunday nights in Soldiers' field as a part of the Chicago Charter Jubilee celebration.

The four big guns will be demonstrated in one of the special show events and later will be used in one of the two pageants on the program, the "Battle of the Argonne."

Six officers and fifty-eight men brought the howitzers to Chicago. The battalion will go into action at the show in coördination with anti-aircraft and field artillery, supporting an infantry attack led by new combat cars and tanks developed by the United States army.

SOVIET SCHOOL CHAOS IS BARED; NO TEXTBOOKS

Stalin's Communist Party Purge Blamed.

BY DONALD DAY.

[Chicago Tribune Press Service.]

RIGA, Latvia, Aug. 12.—Soviet school children are anticipating with delight the approaching fall semester in soviet schools, according to the official Moscow Izvestia. It reported that parents, however, are in despair. The reason is, the paper said, that neither school books, copy books, pens, nor pencils can be purchased in government shops.

Commissar of Education Bubnov, who was held responsible for the lack of school supplies, was attacked bitterly by Izvestia. The newspaper charged that school study programs have not yet been completed, that the school premises have not been repaired, that construction of new schools has not been finished and that the enrollment of new pupils has been delayed by burocrats.

Officials Make It Holiday.

An investigation of conditions in other soviet republics, Izvestia reported, showed that local commissars of education are vacationing with the pupils, and visit their offices only for festive occasions. The remainder of the time watchmen are in charge of the premises, said the paper, which is the organ central executive committee of the soviet union.

Dictator Josef Stalin's purge of the communist party and the execution of a large number of former commissars resulted in the withdrawal of many textbooks in which disgraced leaders were mentioned and praised. The Gozisdat—the state publishing trust—has been unable to replace the old books with new editions, many of which have not yet been passed by the censor.

Prizes Fail to Coax Writers.

It was reported also that the revival of the study of Russian history, which the political bureau of the communist party sanctioned last spring, has been postponed for a semester because history books are lacking. Despite generous premiums offered to writers for suitable Russian histories, manuscripts have not yet been submitted to the Gozisdat. The Izvestia scornfully reproached authors, charging them with being afraid to write.

The difficulties facing Russian authors were illustrated by the fate of Prof. Nicolai Dershavin, chief editor of a dictionary of the Russian language slated to go to ten volumes, and Sascha Obronski, a member of the Academy of Sciences.

Both were dismissed from their posts because they made mistakes in their early volumes by including the names of Nicolai Bukharin, former editor of Izvestia now in prison, and other disgraced leaders.

The newspaper Pravda, organ of the communist party, declared its suspicion that harmful elements are at work in the dictionary department of the Russian language institute. The appointment of a new staf to make a thorough reorganization is expected.

Republic's Leaders Seized.

MOSCOW, Aug. 12.—(AP)—Nadyrbay Aitakov, fisherman president of the Turkmenistan Soviet republic, and other high officials today were reported arrested as "trotzkyists, fascists and traitors."

masterpiece of our own workroom

NATURAL SQUIRREL

CREATED IN EVERY DETAIL LIKE $1,000 FUR COATS

$195

You've never seen a Squirrel Coat to compare with this one, regardless of price. It has everything—dramatic style, superb peltries, marvelous workmanship. If not priced direct-from-factory-to-you, it would sell for at least $275. See it—if only for a fashion revelation.

Miller Fur Co. 166 NORTH MICHIGAN

OPEN EVERY NIGHT 'TIL 9

Quality, value, satisfaction — convenient charge and credit accommodations

SELECTION . . FIT . . SERVICE

are what you want in

PALM BEACH SUITS

You never saw so many of them gathered in one spot before. *That's selection for you.* Our fitting experts are specialists and are thorough and accurate. There's no charge for these alterations. *That's fit for you.* Our salesmen are courteous and experienced . . . anxious to please . . . but never anxious to crowd. *That's service for you*

You get so much "plus" with your Palm Beach suit here that this should be YOUR store

$16.75

guaranteed lowest price of year

White Palm Beach suits at, $16.75
Bankok tan Palm Beaches, $16.75
Dark shades of Palm Beach, $16.75
Drape model Palm Beaches, $16.75
Smart plaid Palm Beach suits, $16.75
Sport model Palm Beaches, $16.75
Double breasted Palm Beaches $16.75
Palm Beach sport coats, $11.75
Palm Beach slacks, whites, checks, $5
Palm Beach Tuxedo coats, $12.50

We'll spare you. If we listed all of them it would read like a Congressional Record

SUITS, 6TH FL.—SPORT COATS AND SLACKS, 4TH FL.

Maurice L Rothschild

State at Jackson

JUST 2 MORE DAYS!

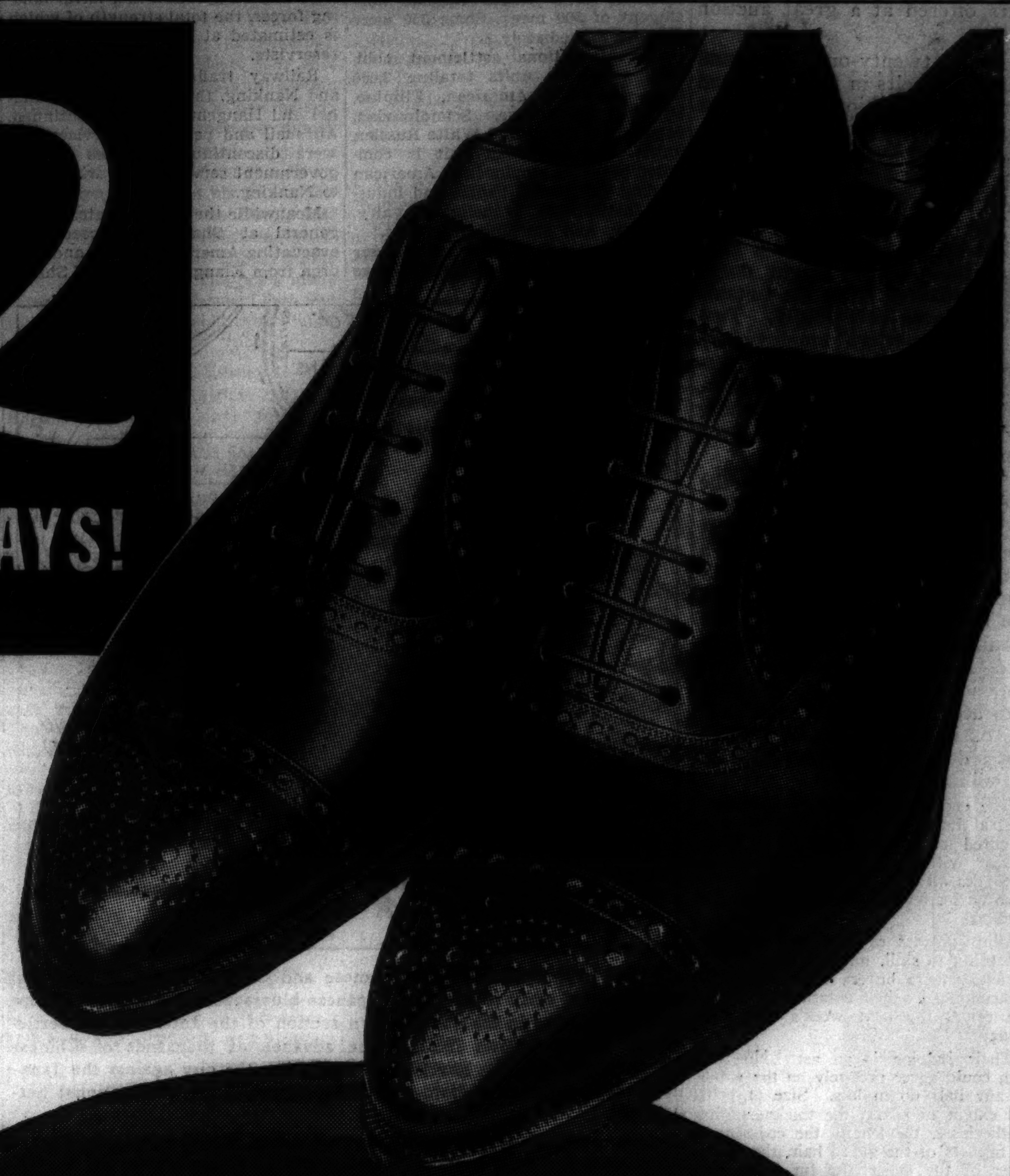

SALE

FLORSHEIM SHOES

MOST STYLES $8.35 and $8.85

When we close this coming Saturday night, we will close one of the greatest Florsheim Sales in our history. In spite of the tremendous response, our stocks are ample . . . and will be right up 'til the sale ends. Come in and get your size today!

Florsheim AIR COOLED SHOE SHOPS

1 N. La Salle Street — *N. E. Corner of Madison St.*
12 N. Dearborn Street — *Open Evenings for Your Convenience*
116 S. Wabash Avenue — *In the Palmer House*
32 East Jackson Blvd., *N. W. Corner of Wabash Ave.*

DOUBLE *your Enjoyment tonight!*

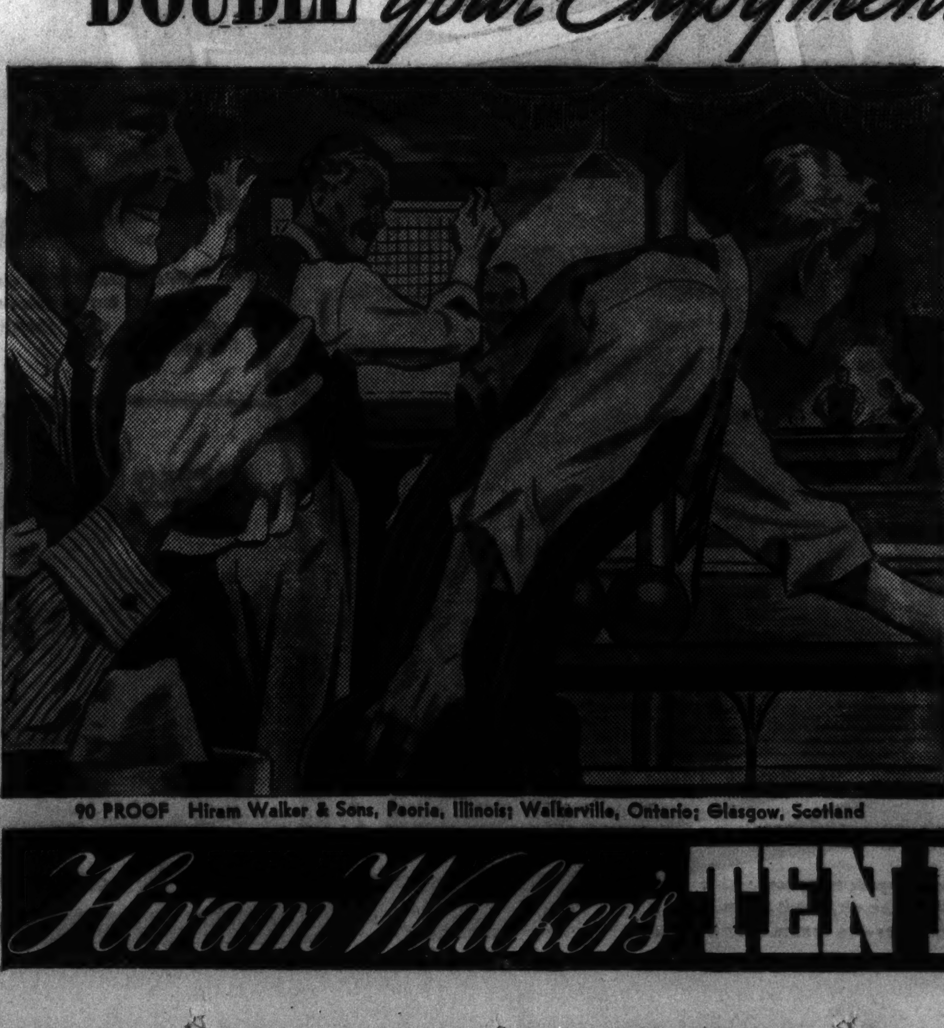

AGING WINTER AND SUMMER FOR 2 WHOLE YEARS BRINGS YOU THIS WHISKEY WITH "NO ROUGH EDGES"

Do yourself a good turn. Turn to TEN HIGH, the whiskey with "no rough edges". Formerly, whiskey matured more slowly in winter than in summer. But in Hiram Walker's modern weather-controlled rackhouses, summer temperature is maintained every minute of 24 months. Find that *ripe* whiskey can sell at a *right* price. Try TEN HIGH tonight!

NOW DOUBLED IN AGE NO INCREASE IN PRICE

89c PINT

90 PROOF Hiram Walker & Sons, Peoria, Illinois; Walkerville, Ontario; Glasgow, Scotland

THIS WHISKEY IS 2 YEARS OLD

Hiram Walker's TEN HIGH STRAIGHT BOURBON WHISKEY

Moving Forward

Marshall Field & Company presents here each day observations and opinions intended to be of interest and value to those it seeks to serve

2—FOCUS of FUR SKILL

By CALEB

(Mid-February at Hamburg, Wisconsin)

FUR buyers, whose requirements are for numerous pelts, face a terrific task in examining all furs offered at a great auction sale.

With twenty-one thousand silver fox pelts in four thousand lots, a conscientious buyer must be sure he has looked thoroughly. He must decide on what lots he will bid and how high on each he is willing to go.

The white-coated fur buyer takes up his position at a very long table where bright north light reflected from the outside snow glares revealingly. Two or three "carriers" employed by the Fromm Brothers are assigned to him. The buyer says, "We will begin this morning with Lot Number 207 and keep going."

The carriers bring from the racks lots from No. 207 forward, a few at a time. The buyer appraises each lot, one pelt at a time, with senses keenly developed for this specific purpose. He notes his conclusions in the blank space of his catalog opposite the right lot number. His notations are in code. He may indicate "No interest" or "Buy if possible." And he, of course, notes down in code how high he is willing to bid.

The endless procession of carriers—several hundred of them, serving one hundred or more buyers at a time, strung out along long tables—comes and goes all day. And this procedure goes on for an entire week prior to the auction!

With degrees of astuteness varying according to skill, intelligence, and experience, these buyers are collectively determining by their notations of value, the prices the next week's sale will bring.

Their judging is an art. No two men could agree precisely on the value of any half dozen lots. Size of pelt, the extent of silver, the thickness, the featheriness, the length, the coarseness or fineness of the guard hair, the character of the underlying fur fiber, the softness or stiffness or thickness of the leather—because that affects draping, the color, freedom from stain, the matching of pelt to pelt, are all important. These and other considerations must be taken in sharply and fully in what appears to the layman to be a cursory and almost momentary examination.

It is an odd thing—this rallying of buyers from important organizations everywhere to a remote and isolated little mid-western town—this focusing of the fur trade's high skill and appraising intelligence. But—where the best markets are, the buyers must go.

Copyright 1937 by
Marshall Field & Company
419

Fighting Rages at Shanghai; Armies Take Battle Positions

[Continued from first page.]

concession mobilized volunteer units last night. French concession authorities opened a recruiting office for enlistment of a White Russian contingent of 500 men. Some 350 were enrolled immediately.

The international settlement mobilized volunteer units totaling 2,000 men, including American, Filipino, British, Portuguese, Scandinavian, Japanese, Chinese, and White Russian units. The American unit is composed of young employés of American trading companies, banks, and industrial institutions. It includes cavalry, infantry, and machine gun units.

Col. Charles F. B. Price, commander of the 4th regiment of United States marines, assigned picket squads to bridgeheads and ferry landings along Soochow creek which is the border between the settlement and Chinese areas. Americans occupied these sectors in the warfare of 1932.

The United States marines, 1,050 strong, were coöperating with British military authorities in patroling adjoining borders of the settlement. The Americans were charged with the protection of 4,000 American citizens in Shanghai.

British troops stationed here total 950 officers and men. A dispatch from Hongkong said a British battalion of another 950 men was preparing to sail for Shanghai.

The entire Hongkew section of the settlement, aside from a few municipal Chinese, British, and Japanese police, was taken over by the Japanese marine garrison and naval landing forces, the total strength of which is estimated at 8,000, including 2,000 reservists.

Railway trafic between Shanghai and Nanking, the capital, and Shanghai and Hangchow was discontinued. Air mail and passenger services also were discontinued. Planes of two government services were withdrawn to Nanking.

Meanwhile the United States consul general at Shanghai succeeded in evacuating American women and children from Kiangwan, north of Shanghai, where defiant Chinese had barricaded the village against the possibility of an attack by the Japanese. Many other American residents in areas north and northwest of Shanghai were still trapped in the danger zone.

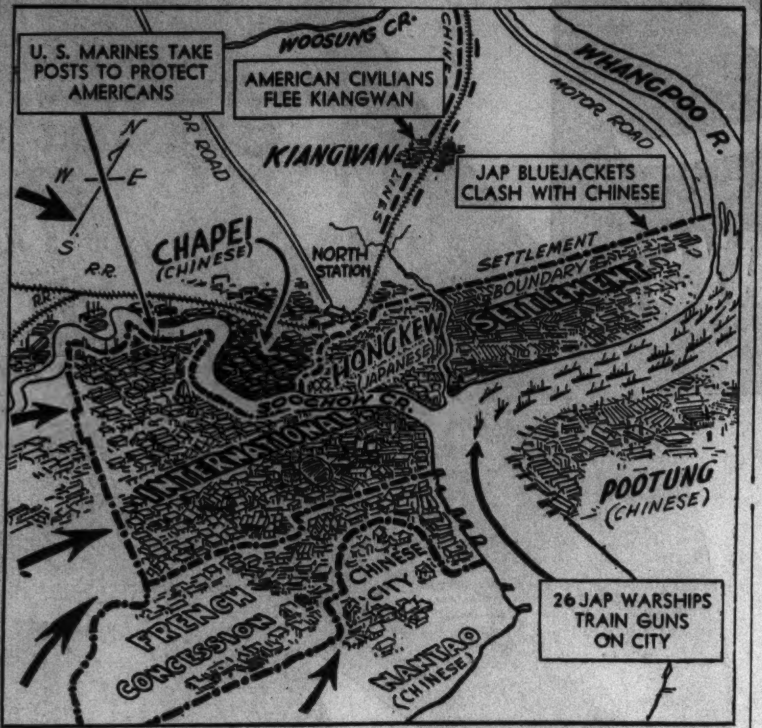

The first clash between Japanese and Chinese forces at Shanghai was reported early today when Japanese bluejackets and Chinese troops exchanged shots in the northeastern section of the International Settlement. Heavy arrows indicate the advance of thousands of Chinese troops of the Nanking government to protect the city against the Japanese. The Chinese soldiers practically surround the International Settlement.

Chinese Fight to Hold Pass.

PEIPING, Aug. 13 [Friday].—(AP)—Troops of the Chinese 89th division today held the strategic Nankow pass, mountain gateway to Chahar, against heavy artillery fire and aerial bombardment by a Japanese force, which advanced to deserted Nankow City, thirty miles northwest of here.

AMERICANS URGE U. S. TO MAINTAIN TROOPS IN CHINA

[Chicago Tribune Press Service.]

SHANGHAI, Aug. 13 [Friday].—The American Chamber of Commerce at Tientsin, disturbed by reports from Washington, D. C., concerning a resolution by Senator James Hamilton Lewis [D., Ill.] demanding withdrawal of the 15th United States infantry regiment, yesterday adopted a resolution opposing any withdrawal of the American forces.

Charles James Fox, president of the chamber and editor of the North China Star, an American paper, handed the resolution today to John K. Caldwell, United States consul general at Tientsin. He requested that it be cabled immediately to the war and state departments.

Senator Lewis' resolution produced both apprehension and indignation among Americans in China, including missionaries. Many Americans normally do not desire protection from the United States forces, preferring to depend on the good will of their Chinese associates. However, they said they recognized the seriousness of the present situation because Japanese intervention caused a breakdown of Chinese administration.

FATHER OF SIX KILLS SELF.

Kendallville, Ind., Aug. 12.—[Special.]—Harley Cripe, father of six children, 46 years old, a farmer who resides near Ligonier drank poison, while despondent, and died. His body was found in a parked car.

HOT? A long cool drink of

WHITE HORSE

brings back the comfort of Spring

NAME YOUR SCOTCH!

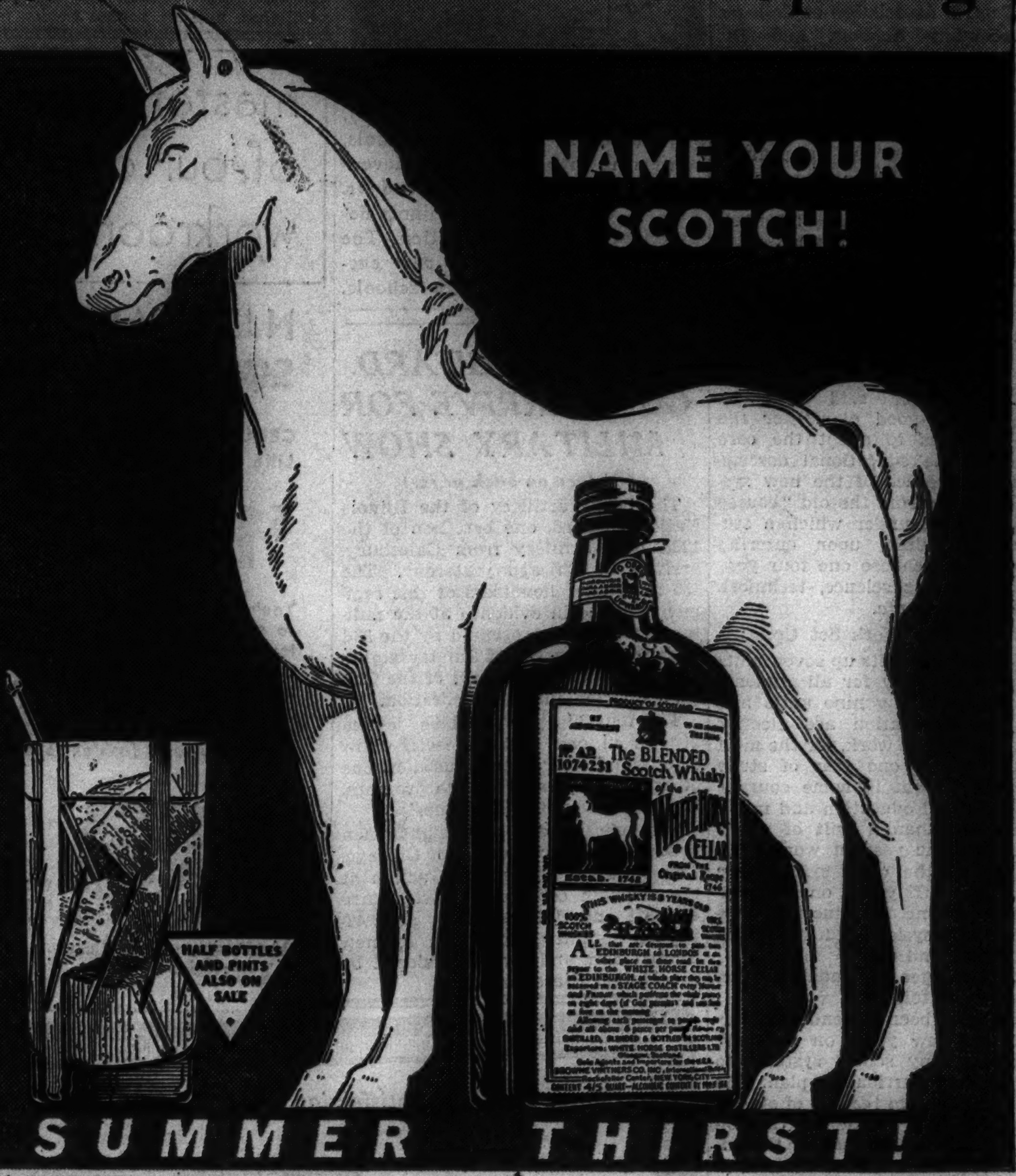

Stay with WHITE HORSE as the days get hotter. WHITE HORSE is so soft to the palate, so smooth to the throat; for it is composed of excellent Scotch whiskies, carefully matured then blended, married and again returned to the wood for further aging. Name your Scotch! You'll always be glad you said WHITE HORSE!

Millions of gallons matured and maturing ensure UNIFORM QUALITY

FIRST FOR SUMMER THIRST!

BLENDED SCOTCH WHISKY • 86.8 PROOF • A BLEND OF 100% SCOTCH WHISKIES ALL 8 YEARS OLD • BROWNE VINTNERS CO., Inc. • NEW YORK • BOSTON • CHICAGO • LOS ANGELES • SAN FRANCISCO

COOL OFF

Refresh yourself with a frosty Collins--and insist that all of your gin drinks be mixed with Century, the Perfect Mixer. Notice what a difference it makes.

Distilled from 100% grain spirits

90 PROOF

CENTURY Distilled DRY-GIN

CENTURY DISTILLING CO., Peoria, Ill.
General Offices: 3400 Board of Trade Bldg., Chicago
Phone HARrison 6700

Holds My
FALSE TEETH
Tighter and Longer

I've tried several kinds of powders to hold my false teeth. When I tried FASTEETH I found the one powder that does not thin out or wash away, but "stays put" all day. It gives a most pleasant feeling, a real sense of security and holds and holds and holds. Breath is always pleasant. If any one with loose-fitting false teeth wants all-day comfort and a real stay there fit, insist upon FASTEETH at a Walgreen or any good drug store.

This certificate, now changed in size but not in value, appears daily, except Sunday. 12 of these, each differently numbered, qualify you to receive a two-volume set of "The Complete Works of Mark Twain" (in 24 volumes) in accordance with the terms of the Chicago Tribune's Good-Will Presentation Offer.

"You can't add anything to what these snapshots say!"

Talk all you please about that dog of yours—one glance at a snapshot tells more . . .

"And here's the family!" How priceless a picture like this becomes in a few short years.

"She's a grand little girl, all right!" But do you need to say so, after showing the snapshot?

Kodaks pick romance out of the air, put it down on paper—to dream over later on.

YOU tell the whole story when you show the snapshots. Your picnic—your trip—your vacation—they're almost as vivid as when they were happening, if you bring back plenty of pictures.

And snapping the pictures is a big part of the sport. Have you ever noticed?—faces light up, smiles begin, when the Kodak goes into action.

So take that camera along this week-end. Plenty of film, too—three or four rolls won't be too many. The snapshots you'll want tomorrow, you must take today—be sure to take them. Kodaks as low as $5; Brownies from $1 . . . at your dealer's.

For new picture opportunities—against emergencies—do you carry a Kodak in your car?

$19.50

ONLY EASTMAN MAKES THE KODAK

CRACK SNAPSHOT PAIR—New Kodak Senior Six-20 (f.6.3) and Kodak VERICHROME Film

You get 1937 efficiency and beauty combined in this swank new model. Body shutter release minimizes camera movement when making the picture. Also regular exposure trigger on the shutter itself. Camera closes at the touch of a one-finger release. The keen Kodak Anastigmat *f*.6.3 lens makes snapshots in any weather . . . the 1/100-second shutter stops most action. Folding optical direct-view finder. Makes 2¼x3¼-inch pictures. Price, $19.50. New Kodak Senior Six-16 (*f*.6.3)—pictures 2½x4¼ inches—$22.

By far the greater number of snapshots are made on Kodak Verichrome Film, for people have found that "it gets the picture"—true, lifelike—in sun or shade. Any camera is a better camera, loaded with Verichrome Film. Don't take chances—use it always . . . Eastman Kodak Company, Rochester, N. Y.

Accept nothing but the film in the familiar yellow box—Kodak Film—which only Eastman makes.

SNELL SUBMITS DEMOCRAT BOOK SALE EVIDENCE

Shocked House Committee Tables Quiz Proposal.

[Continued from first page.]

7:05 and 7:30 o'clock, according to the evidence. A skilled operator handled the recording, being concealed of course, from Lasker. Jones said he prepared for Lasker's visit because he was suspicious of the proposition to be put to him.

The original records are with Jones, and Snell told the committee that Jones was prepared to submit them to the committee if the investigation was authorized. The document submitted by Snell was a sworn transcript of the dictaphone recording.

Early exploded when shown the testimony introduced before the committee.

Calls Story "Detestable."

"Luckily for him, Mr. Lasker never came to see me in behalf of J. Edward Jones," Early said. "In all my life, never before has it been my fate to be mentioned in an obviously ruthless and scandalous effort to sell my name; that is, if the transcript of an alleged phonographic record of conversation introduced by Mr. Snell before the house rules committee is true. It is a most detestable thing. Mr. Lasker never discussed with me the question of Mr. Jones' indictment nor have I ever discussed it with him or anybody else. I do not know Mr. Jones."

Later Early called Mrs. Roosevelt at Hyde Park, N. Y., and she authorized him to make a statement that she had dismissed Lasker as her agent before Aug. 13, 1936, the date of the phonographic record. Mrs. Roosevelt said Lasker represented her only a short while.

Sales Methods Described.

Most of the exhibits presented by Snell concerned the sales methods employed by the Democratic national committee in the distribution of "The Democratic Book of 1936," especially the de luxe edition autographed by President Roosevelt and sold to some 900 corporations at $250 a copy.

"The acceptance of political contributions from corporations, direct or indirect, constitutes a specific violation of the federal corrupt practices act," Snell told the committee.

He also presented evidence in connection with the sale of "The Democratic Register, 1937," and the sale of advertising therein at $700 a page to corporations and individuals doing business with various agencies of the federal government.

Sees Demoralizing Effect.

Additional evidence was put into the record relating to the sale of "The Proceedings of the Democratic National Convention of 1936" at $5 a copy.

"The sale of all three books violates the letter and the spirit of the federal corrupt practices act," Snell declared. "The sale of the President's personal autograph presents, of course, an incalculably great shock to public morals."

Snell said that an investigation was essential "to end for all time this disgraceful and demoralizing political racketeering in the United States."

"The public records in the office of the clerk of the house show that something more than $1,000,000 already has been gathered in by the Democratic national committee by these unlawful devices," he asserted.

Shocks Congressmen

(Story starts on page 1.)

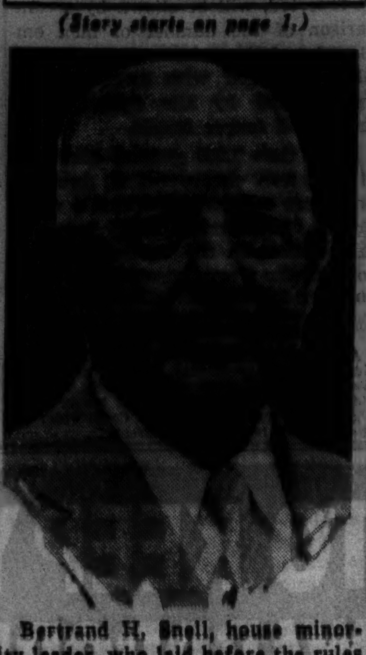

Bertrand H. Snell, house minority leader, who laid before the rules committee a mass of evidence in support of his charge that the Democratic national committee had violated the corrupt practices act.

EXHIBITS IN BOOK SALE CHARGES

[Chicago Tribune Press Service.]

Washington, D. C., Aug. 12.—[Special.]—In presenting his evidence to the house rules committee today in support of his charge that the Democratic national committee has violated the corrupt practices act, Representative Bertrand H. Snell [R., N. Y.] submitted 21 exhibits. Following is a résumé of their contents:

1. A photographic copy of a letter of solicitation from the Democratic committee national headquarters to a prospective buyer of the President's edition, asserting that "the sale of this book enables us to legally accept corporation checks."

2. A photostatic copy of a contract form covering the prospective sale of four copies of the President's edition for $1,000.

Revenues Compiled.

3. A compilation from the records of the clerk of the house, showing revenues derived by the Democratic national committee from the sale of "The Campaign Book of 1936," plus advertising revenues from corporations, totaling more than $1,000,000.

4. A printed transcript of a sales talk, as recorded by dictaphone in a New York office last October, in which allegedly illegal pressures were brought to bear upon a citizen [J. Edward Jones] having business before one of the federal agencies, the implication being that purchase of the President's edition might facilitate the citizen's routine business in Washington.

5. An original rate card and solicitor's sheet covering "The Democratic Register, 1937." Snell called attention particularly to that paragraph which says that "2,500 copies of the register will be distributed to the heads of the central and field purchasing offices of the world's greatest buyer [the federal government]."

Autograph Reproduced.

6. A photographic reproduction of the President's edition of "The Democratic Book of 1936," showing President Roosevelt's autograph under an etching of the White House.

7. The affidavit of one Hildreth Frost, a long established attorney and business man in Colorado Springs, Colo., setting forth in detail twelve specific counts of intimidation and coercion visited upon his business by the resettlement administration after his refusal to buy $500 worth of "The Democratic Book of 1936."

8. An original circular letter issued on June 5, 1937, by the Manufacturers association of Bridgeport, Conn., warning against the high pressure sales methods of the gentlemen selling advertising space in "The Democratic Register, 1937."

9. A copy of a letter to Senator Arthur H. Vandenberg, under date of June 28, 1937, from a business man who allegedly suffered threats, coercion, and intimidation at the hands of a solicitor for "The Democratic Register."

Account of $1,000 Sale.

10. A newspaper account of a subscription of $1,000 for the President's edition of "The Democratic Book of 1936," by a Negro real estate operator in San Antonio, Tex., at a time when friends of the purchaser were suing in Washington for a pardon at the hands of the President of the United States. The purchaser, at the time of his $1,000 subscription to this book, allegedly was serving a sentence in Leavenworth, Kas., for income tax evasion.

11. Certain letters and news items regarding the purchase of $20,000 worth of the President's edition by Mrs. A. J. Drexel Biddle of Pennsylvania, as of Oct. 8, 1936, some six months before her husband was named ambassador to Poland.

12. An original letter from a New York investment banker relating his personal experience, under date of June 10, 1937, with a solicitor from the Democratic national committee.

Telephone Talk Reported.

13. An original letter reporting a long distance telephone solicitation in Bridgeport, Conn., by a solicitor who said he was "talking from Mr. Farley's office."

14. The original letter from a Chicago business man, under date of June 15, 1937, which communicates the charge "that every radio station in the country was invited to contribute $250 to the Democratic book fund, with the threat implied that the station's license would be revoked."

15. The original correspondence between Snell and the attorney general of the United States, in which the attorney general, under date of July 30, 1937, informed Snell that his department "is making an inquiry with respect to this matter."

16. An anonymous communication purportedly from a New York City business man recounting his experience with a solicitor offering the President's autographed edition.

17. An official record of the remarks of Representative J. Will Taylor of Tennessee, as delivered in the house on June 28, 1937, outlining the alleged mobilization of WPA contractors in the book sale campaign throughout Tennessee.

Clipping Tells of Refund.

18. A newspaper clipping reporting a refund of $250 to a Pennsylvania contractor following his complaint to the Democratic national committee that his subscription to the President's edition originally had been obtained by coercion, threat, and intimidation.

19. A news account of the experience of Robert R. Young, head of the new Van Sweringen holding company, who recently told a senate committee of having been solicited for and having purchased $15,000 worth of the President's edition shortly before he was to appear before the special Wheeler committee investigating railroad financing.

20. A cross section of news and editorial clippings dealing with the sale of the President's edition.

21. A sampling cross section of letters which came to Snell's office during the last two months.

QUIZ FOUR TODAY TO CLEAR HORST CASE MYSTERIES

Acting State's Attorney Wilbert F. Crowley is to question the principals in the Donald Regan Horst baby case today in an effort to clear up certain unsettled phases. He is particularly curious to know whether any money has been paid or accepted.

The child, 2½ years old, was returned temporarily to his foster parents, Mr. and Mrs. Otto Horst, 6189 McClellan avenue, last Monday, pending an investigation by County Judge Edmund K. Jarecki. The boy's blood parents, Mrs. Lydia Nelson Lavin and John Regan, relinquished their claims to him at the time.

Money Demand Reported.

There have been reports that the Regans demanded money from the Horsts, and Prosecutor Crowley said he wants to know whether the reports are true. He will question the Horsts, Mrs. Lavin, and Regan in his office at 11:30 a. m. He will also question Mr. and Mrs. Fred Ewert, 2631 West 23d place. Ewert helped Mrs. Lavin and Regan spirit Donald away from the Horsts last week.

Mr. and Mrs. Horst and Mrs. Lavin and Regan met yesterday in the offices of I. Harvey Levinson, the Horst attorney. They told Levinson that no money was offered to settle the baby case and no money was accepted. There had been some curiosity as to why Mrs. Lavin, after battling for her son's custody, had suddenly withdrawn opposition and signed papers to permit the Horsts to have custody. She explained this to Attorney Levinson yesterday.

Mother Absent from Hearing.

"It's for Donald's best interest that he be with the Horsts," she said. "All I ask is the right to see him occasionally."

Mrs. Lavin did not appear in court at the preliminary adoption hearing Monday morning, but she said this was due to her understanding the hearing was to be in the afternoon. Neither she nor Regan has been at their west side flat since the week-end. Mr. Levinson said they were staying with friends temporarily.

5 DROWN AT PICNIC OF MARYLAND CHURCH SOUTH OF OCEAN CITY

Ocean City, Md., Aug. 12.—(AP)—Five children and young people, attending a Sunday school picnic, drowned today in Sinepuxent bay at Henry's grove, seven miles south of here. The victims were Howard Aydelotte, 16; Margaret West, 13; Nelda West, 16; Dania West, 22; Katharine Davis, 14. They were attending the annual picnic of the St. Martin's Episcopal church.

The generous, *heaping* quantities in TRIANGLE portions has made us *famous!* They're MAN'S size! They're appetizing! They *keep* you *smiling!* They've flavors *incomparable!* Prices are downright *low* and *fair* and *square.* Have YOU tried our *complete* 50 cent dinners?

TOFFENETTI'S
TRIANGLE RESTAURANTS
6 OF THEM IN THE LOOP
ALL OF THEM COOL—ALL AIR-CONDITIONED

Madison Street Store Open Thursday and Saturday Evenings During August

BOND'S FINAL SHIRT CLEAN-OUT

with all our $1.55 topnotchers cut to

$1.29

"Stay-Smooth" collar on every shirt keeps out sloppy wrinkles—and keeps you cool and comfortable. And our one year guarantee against fading or shrinking keeps these shirts in circulation lots longer than most. Pick an armful today, while pickings are best—and while the price is down.

"Charge it" the Bond way —pay weekly or twice a month. It costs you nothing extra.

ALL OUR NECKTIES REDUCED 1/3
Stock up now —and save!

BOND CLOTHES

Madison Street (between Clark and Dearborn)
Open Thursday and Saturday Evenings During August

6338 S. Halsted
Open Thurs. and Sat. Eves. During August

Wabash at Monroe
Closed Every Evening During August

OAK PARK—1133 Lake Street
Open Thursday and Saturday Evenings During August

Our New Oak Park Store Is Ready to Serve You—1133 Lake Street, Oak Park, Illinois

YOU'LL RUB YOUR EYES AND READ THE PRICE TAGS TWICE . . . YOU'LL SAY "THIS CAN'T BE TRUE." *BUT IT IS!*

Today

We Startle Chicago with 267

EVANS QUALITY
FUR COATS

All At ONE Record-Smashing Price Revelation . . .

$59

THE IMPORTANT BROWN FURS

BROWN CARACUL • NATURAL MUSKRAT • BROWN AMERICAN BROADTAIL • BROWN LAPIN • MENDOZA BEAVER • DYED CONEY • MINK DYED MARMOT • BROWN KIDSKIN — $59

THE IMPORTANT GREY FURS

GREY KIDSKIN • SCOTCH MOLESKIN • GREY CARACUL • GREY PERSIAN PAW • GREY AMERICAN BROADTAIL • GREY CARACUL PAW — $59

THE SVELTE BLACK FURS

BLACK KIDSKIN • LABRADOR SEAL • DYED CONEY • BLACK CARACUL • BLACK IMPORTED LAPIN • BLACK RUSSIAN PONY • BLACK BROADTAIL — $59

THE JAUNTY SPORTS FURS

LEOPARD CAT • NATURAL MUSKRAT • RUSSIAN PONY • BLACK OR BROWN KIDSKIN • AND MANY OTHERS — $59

A Small Deposit Holds Your Selection, Budget Balance to Suit Your Convenience

Evans
AIR COOLED
36 SOUTH STATE ST.

Open Evenings Till 9 P. M.

CHAS. A. STEVENS & CO.
STATE STREET — OPEN 9:45 TO 5:45 — CHICAGO

WE'RE FIRST IN CHICAGO TO PRESENT THESE

CUSTOM-TAILORED SUITS

PERFECTLY PROPORTIONED TO HEIGHT! 20 POINT HAND TAILORING!

- Pure wool worsted
- Duchess satin lined
- Handstitched edges

29.95

Now, with proper fitting to height as well as size, all those inconvenient major alterations will be eliminated. You can have a suit that fits as though it were made just for you. Misses' sizes.

SAMPLE BOOK allows you a selection of additional materials for special order with delivery in one week.

SUITS........*Sorry, no phone orders!*........THIRD FLOOR

CHAS. A. STEVENS & CO.
STATE STREET — CHICAGO

25.00

SHEER WOVEN DOT WOOLEN

PENCIL-SLIM DRESS FOR YOUR FIRST FALL SPLURGE!

You want your first Fall dress to have the clean-cut crispness of line that characterizes this season. This one is cut on the new straight lines with self-color, hooks and eyes down the front. Glorious colors. Green, wine, brown, black. 12 to 20.

DRESS SALON....FOURTH FLOOR

CHAS. A. STEVENS & CO.
STATE STREET — CHICAGO

17.95

THAT CREPE DRESS YOU WANT TO TAKE YOU SMARTLY INTO FALL!

There's news in its simple lines! The longer shirred sleeves, the unsculptured waistlines! Gold metal flowers on the belt and clipped at the neck. Black, berry, teddy brown. 12 to 20.

Beautiful clothes at moderate prices in our Stephanie Frocks, Fourth floor.

CITIZENS' GROUP FIGHTS DRASTIC CHANGE IN G. O. P.

Hits New Name or Party; Studies Coalition.

BY PARKE BROWN.

An effort to stop or at least to slow up agitation for some revolutionary change in the Republican party—such as a change of name, the organization of a new party to take its place, or some sort of coalition at this time with the conservative Democrats—was begun yesteday by the Illinois Republican Citizens' organization.

From its headquarters in the McCormick building this semi-official association, which took a big part in the 1936 campaign, started distribution of a small pamphlet opposing all three of these proposals. It conceded only the possibility that if the conservative Democrats are beaten in a contest with the Roosevelt forces in the 1940 national convention they may swing over into a coalition with the G. O. P.

Title Change Obstacles Told.

Widespread demands that the Republican party adopt a new name to overcome the anti-Republicanism of the south was met with the argument that placing a new party title on the ballot in all states would meet with the same obstacles that have killed off proposed new parties in the past.

The statement pointed out that placing the name of a new party or a new name for an old party on the ballots would be governed by the laws of 48 states. In many, it said, the action would be impossible without legislative approval, which, as most of the legislatures are now Democratic, would be difficult to get. The organization's attorneys estimated that eight years would be necessary for the change.

The party would also be in danger of a split in states where the name was changed, the pamphlet said, because office holders elected as Republicans would wish to run again under that name, and the Democrats could promote slates under the name of Republicans to split the opposition.

Find Hope of Coalition.

Taking up the question of a coalition with the conservative element of the Democratic party, the pamphlet continued:

"The conservative Democrats hope to regain control of the Democratic party. However, none of the outstanding Democrats opposed to the administration would consider a coalition at this time. They even do not wish it to be discussed, as it will weaken their standing with their own party, which they hope to recapture.

"If they do not succeed in defeating the New Deal candidate at the next Democratic national convention it may be possible to effect a coalition. A coalition will have to be based on the Republican party organization, as no other is available, and it would not be possible to set up a new organization.

The authors of the pamphlet contended that southern Democrats who have inherited their politics from several generations of forebears will not be swayed by a change in the title of the G. O. P.

The Illinois Republican Citizens' organization is formally recognized by the Republican national committee and the state and Cook county committees of the party as the official fund raising organization for Illinois. Louis C. Seaverns is chairman and George W. Rossetter is treasurer. Additional members of the executive committee are James H. Douglas Jr., C. B. Goodspeed, treasurer of the national committee; Brig. Gen. Thomas S. Hammond, George A. Paddock, and Edwin L. Ryerson Jr.

RAINEY STATUE DEDICATED AT OLD HOME TOWN

Carrollton, Ill., Aug. 12.—(AP)—Illinois dedicated a massive bronze statue of Henry T. Rainey today as a memorial to the Carrollton leader who became speaker of the national house of representatives.

Three years after Rainey died in his fifteenth term as congressman, Gov. Horner headed the delegation of officials gathering at a small park along the paved highway at the north edge of this quiet county seat.

From the Rainey farm, a mile east of town, the widow came to watch the unveiling of the statue.

PEYTON TO TAKE COMMAND TODAY AT FT. SHERIDAN

Brig. Gen. Philip B. Peyton arrived yesterday at Fort Sheridan and announced he will take over command of the post and the 12th brigade officially today. Gen. Peyton, who is 56 years old, was former commanding officer of the 29th infantry at Fort Benning, Ga.

Gen. Peyton.

Gen. Peyton was appointed a brigadier general Aug. 1 and this is his first command under his new rank. He succeeds Lieut. Col. Arthur G. Campbell, acting commandant.

Gen. Peyton was born at Nashville, and was graduated from the Virginia Military institute. During the war he won the Distinguished Service Cross and the Silver Star for his command of the 61st infantry at the St. Mihiel and Argonne offensives. In 1931 he was graduated from the army war college and in 1932 from the tank school.

H. A. Downs Joins Chicago Weather Bureau's Staf

(Picture on back page.)

Harry A. Downs, formerly in charge of the government weather bureau at Asheville, N. C., assumed his new duties here yesterday as fire weather forecaster and relief forecaster to C. A. Donnel, chief forecaster for the central west. Downs, who is 37 years old, joined the government weather bureau service in 1927. He replaces A. W. Cook, who goes to Denver as assistant forecaster. As fire weather forecaster Downs issues warnings warnings when the weather becomes dry enough to permit destructive fires to gain great headway.

NEW NAVAL RESERVE AIR BASE WILL OPEN WITH MILITARY SHOW

Official commissioning of the new naval reserve air base in Chicago will be marked with plane maneuvers and a regimental review Aug. 28 at Curtiss airport. Announcement of plans for the show was made yesterday by Rear Admiral Hayne Ellis, commandant of the ninth naval district.

A detachment from the Great Lakes Naval Training station and thirty naval reserve planes from the reserve bases at Chicago, Kansas City, Detroit, Minneapolis, and Chicago will take part.

The planes, according to Admiral Ellis, will simulate firing on towed targets and demonstrate power dive bombing and other squadron tactics. Gov. Horner and Mayor Kelly have been invited as guests of honor.

AWAIT TEST OF NAVY'S NEWEST BOMBING PLANE

(Picture on back page.)

Bridgeport, Conn., Aug. 12.—[Special.]—Testing of the Sikorsky flying boat, a new type of four motored patrol bomber built for the navy, had not reached the stage today for taking the ship on a trial flight.

The navy says the craft, constructed at the Sikorsky aircraft factory here, is one of the most powerful bombing planes in the United States and has a military load carrying capacity comparable to that of any known existing airplane.

The machine is made entirely of metal. It is a high wing monoplane without external bracing. Its motors are Pratt & Whitney twin wasps of 1,050 horse power each.

$300,000 FLOUR MILL BURNS.

Allentown, Pa., Aug. 12.—(AP)—Fire started by lightning destroyed the flour mill of the Mauser Milling company at Laurys, 10 miles from here, today. Julius Lentz, superintendent of the mill estimated the loss at $300,000.

RAIL UNIONS BASE PAY DEMANDS ON HIGH EFFICIENCY

Railroad labor chiefs who are negotiating their demand for a 20 per cent wage increase for five operating brotherhoods will claim that the production efficiency of the workers in these crafts has increased 92 per cent in twenty years, it was learned yesterday.

Approximately 300 leaders of the brotherhoods—trainmen, firemen, conductors, engineers, and switchmen—are meeting with representatives of the principal railroad operators of the country. The meetings began Wednesday at 159 North State street and are to continue until a settlement is reached or the negotiations fail.

The increased production efficiency, he asserted, will be shown by a comparison of the number of men employed and the volume of trafic handled compared with twenty years ago, caused by the operation of faster and longer trains.

More than 1,200 general chairmen of fourteen nonoperating brotherhoods are expected to attend a meeting at the Morrison hotel today to take action on the ratification of a compromise wage increase of 5 cents an hour for their 750,000 members.

VERDICT IN BOYS' DROWNINGS.

A coroner's jury returned a verdict of accidental death yesterday in the drownings Wednesday of Joseph Paluszewski, 7 years old, 8538 Houston avenue, and his brother, Walter, 6, who stepped into deep water at the Munson beach, 103d street.

OPEN NORTH SIDE PARK TODAY WITH COMMUNITY FETE

A community celebration this afternoon and tonight will mark the opening of North Shore park, on the lake front between Farwell and Morse avenues. The park covers an area of nine and one-half acres.

Among the speakers tonight will be Mayor Kelly and George T. Donoghue, general superintendent of the Chicago Park district.

As part of the celebration children in costume will be admitted free to three movie theaters in the district. A roller skate derby and doll buggy parade will be held in Morse avenue, east of Sheridan road, and a beauty queen to be known as Miss Rogers Park will be chosen.

☆ America's largest, fastest, finest ships

to All EUROPE

Weekly service direct to Ireland, England, France, Germany

Washington · Aug. 25
Sept. 22, Oct. 20

Manhattan · Sept. 8
Oct. 6, Nov. 3

Cabin Class $181 up—Tourist $122 up
Third $88.50

President Harding · Aug. 18, Sept. 15
President Roosevelt · Sept. 1, Sept. 29
Cabin $136 up—Third $86

Also "American One Class" every Friday direct to London, fortnightly to Cobh and Liverpool; only $105. "Off-Season" rates now in effect ... still further reductions on round trips.

Ask your travel agent for complete details and offer

United States Lines
216 N. Michigan Avenue
Randolph 6640

Liggett's THE REXALL DRUG STORES

Mid-Month Sale
DRUGS • TOILETRIES
FRIDAY AND SATURDAY
We Reserve the Right to Limit Quantities

POND'S CREAM	55c Size	29c
KOLORBAK	1.50 Size	85c
ROUGE INCARNAT	60c Size	31c
KLEENEX	Box 500 28c; Box 200 2 for	25c
LADY ESTHER FACE POWDER	55c Size	32c
IRONIZED YEAST	1.00 Size	55c
AMERICAN FAMILY FLAKES	Lge. 2 for	39c

TOILETRIES

Lady Esther Cream	75c size	43c
Essence of Life Cr.	50c size	29c
Mar-O-Oil Shampoo	1.00 size	47c
Dr. Lyons' T'th Pd.	50c size	28c
Kolynos Tooth Paste	50c size	29c
Blondex	1.00 size	59c
Italian Balm	60c size	37c
Pinaud's Lilac		97c
Quest Deodorant		31c
Forhan's Tooth Paste	50c size	39c
Burma Shave	50c size	30c
Iodent Tooth Paste	50c size	29c
Wernet's Powder	30c size	23c
Barbasol	25c size	17c
Z. B. T. Talc		19c
Golden Glint	25c size	15c
Fresh Deodorant	50c size	39c
Delatone	1.00 size	61c
Hopper's Creams	60c size	39c
Stillman's Freckle Cr.	50c size	29c
Campana Dreskin		31c
Hopper Restor. Cr.	1.00 size	59c
D. & R. Creams	60c size	36c
Angelus Lipstick	1.00 size	59c
Djer-Kiss Sachet	1.00 size	59c
Tangee Lipstick	1.10 size	63c
Tangee Cream Rouge	83c size	48c
Adrienne Talcum		25c
Dr. Hall's Talc	lb.	21c
Gypsy Tan Oil		50c
Neet	60c size	34c
Luxor Pow. & Cream	1.10 val.	55c
Du Art Cream of Milk and Lipstick	1.50 val.	1.00

SOAPS—FLAKES

Stork Castile Soap	3 for	29c
Palmolive Soap		5c
Sayman's Soap	3 for	19c
Oxydol	25c size	19c
Rinso	25c size	19c
Chipso	25c size	19c
Camay Soap	10c size 3 for	17c
Packer's Tar Soap	25c size	18c
Bocabelli Castile	4 lbs.	1.09
Resinol Soap		20c
Colgate Floral Soap	12 for	90c
Woodbury Soap	12 for	90c
Ivory Soap	Med. 2 for	11c
Cuticura Soap		19c

REMEDIES

Phillips' Milk of Mag.	50c size	28c
Absorbine Jr.	1.25 size	73c
Anusol Suppositories	1.50 size	82c
Westphal's Auxiliator	$1 size	69c
Moone's Emerald Oil	85c size	57c
Bonkora	1.00 size	59c
Goldman's Hair Rest.	1.50 size	1.07
Cuticura Ointment	50c size	37c
Petrolagar	1.25 size	89c
Calif. Syr. of Figs	60c size	34c
Acidine	75c size	42c
Bisodol	65c size	37c
Castoria	40c size	23c
Resinol	60c size	39c
Freezone	35c size	18c
Pazo Ointment	75c tube	39c
Glover's Mange	75c size	47c
Tiz Foot Tabs.	35c size	23c
Haley's M. O.	1.00 size	66c
Zemo Ointment	60c size	39c
Allen's Foot Ease	35c size	23c
Ice Mint	50c size	33c
Kruschen Salts	70c size	39c
Jad Salts Cond.	65c size	35c
Nurito	1.00 size	63c
Germania Tea	1.00 size	59c
D. D. D.	60c size	37c

SPECIALTIES

Armour Thyroid	2 gr.	69c
Lilly Insulin U20	10cc	66c
Allonal Tablets	50's	2.29
Atophan Tabs.	7½ gr. 20's	89c
Medinal Tabs.	12's	49c
Luminal Tabs.	1½ gr. 50's	1.29
Phanodorn Tabs.	10's	39c
Veronal Tabs.	10's	43c
Benzidrene Inhalor		53c
Cinchophen	7½ gr. USP 100's	1.29
Sod. Salic. Tabs.	5 gr. 100's	37c
Saccharin Tabs.	¼ gr. 1000	98c
Cal. Lactate Tabs.	5 gr. 100's	39c
Metamucil Searles	6 oz.	1.29
Tincture Mullein	3 oz. for	1.00
Alophen Pills		49c
Norforms Supp.		89c
Digafoline Tabs.	50's	93c

MONEY SAVING AUGUST "Factory to You" Sale

35c Klenzo FACIAL TISSUES 500 sheets. You simply can't afford to buy less than three boxes of these high-quality, lintless facial tissues at this special low price 19c. Pack of 500 during this sale

75c size full pound Rexall THEATRICAL COLD CREAM during this sale. The kind used by actors of stage and screen 59c

25c Pack of 1 Dozen Puretest Glycerin Suppositories (Adults or Infants)	19c	Non-slip Finger "Symbol" Household Rub. Gloves (pair)	39c
35c Size Puretest Aspirin Tablets Pack. of 50	27c	75c Klenzo Shower and Shampoo Spray	59c
25c Size Puretest Epsom Salts Full Pound	19c	Dual Faucet Attachment $1.25 Model "Symbol" Ladies' Syringe	98c
17c Size Puretest Boric Acid Powder	13c	25c Size Rexall Toothache Drops (with tweezers)	19c
15c Size Puretest Hydrogen Peroxide	10c	25c Value 30 Ft. Roll Handy Tinker Tape	19c
49c Full Pint Size Petrofol	33c	25c Size Firstaid Combination Adhesive Tape & Band.	19c
35c Size Can Dainty Deodorant	29c	1.00 Value Defender Fountain Syringe	79c
35c Size Stag Brushless Shaving Cream	29c	25c Pack Firstaid Waterproof Readymade Bandage	19c
Extra Large Tube $1.00 Size Full Pint Agarex Compound	69c	10c Quality Bouquet Ramee Toilet Soap 3 for	25c
25c Size Rexall Corn Solvent	19c	35c Size Rexall Milk of Magnesia Tooth Powder	26c
50c Size Fungi-Rex for Athlete's Ft.	39c	Extra-large Size Dr. Hall's Borated Baby Talc	21c
25c Size Rexall Little Liver Pills	19c	50c Size Klenzo Cocoanut Oil Shampoo	33c

FOR Feminine HYGIENE

KOTEX, 12's . 20c, 2 for 39c
KOTEX, 36's 56c
KOTEX WONDERFORM BELTS . . 23c
KLEENEX, 200s 13c, 2 for 25c
QUEST 31c
The positive deodorant

TABOO
A Vanishing Cream that Actually Stops Perspiration!
More effective than merely deodorizing.. because keeps underarms dry and sweet for days and ends underarm odor! Fragrant, greaseless, stainless, soothing. We recommend it.

50c

49c
79c

KEEP YOUR HOME Safely CLEAN WITH CN
23c SMALL SIZE 45c MEDIUM SIZE

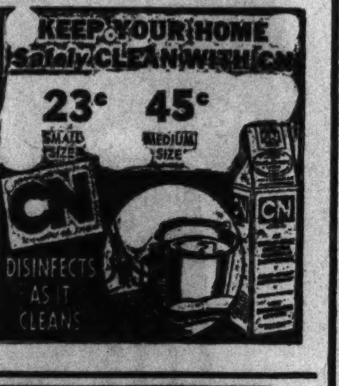

Hay Fever Relief

Ephedrine Sulphate	⅜ Gr. Caps. 40's	79c
Har-Ex	1.00 size	89c
Estivin		69c
Histeen		89c
Rel		39c
Kondon's Jelly		27c
Swan Myer's Eph. Inhalant		79c
Hart Efedron Jelly		39c
Rinex	30's	89c
Mistol	65c size	37c
Felsol Powders	1.00 size	87c
Ephedrine Sulphate	¾ GR. 40's	1.15
Schiffmann's Asthmador Cig.		49c

PILLS AND TABLETS

Bell-ans Tabs.	75c size	43c
Carter's Liver Pills	25c size	15c
Yeast Foam Tabs.	50c size	27c
Veracolate Tab.	1.25 size	84c
Cascara Tabs.	100's	17c
Dr. Hinkle Pills No. 3	250's	29c
Allonal Tabs.	12's	57c
Anacin Tabs.	75c size	43c
Doan's Pills	75c size	43c
Pyramidon		18c
Midol	50c size	28c

CANDY SPECIAL

Fresh—Tasty SUGAR COATED ALMONDS Full Pound 39c

FACTORY TO YOU SALE
49c PINT SIZE Mi 31 ANTISEPTIC SOLUTION and 50c Pint Size PURETEST Rubbing Alcohol
A 99c Value Both for 59c

OR IF YOU PREFER—
49c pack 100 Puretest ASPIRIN TABLETS and a pint Mi 31 ANTISEPTIC SOLUTION Both for 59c
Full pint Rexall MILK OF MAGNESIA and a pint Mi 31 ANTISEPTIC SOLUTION Both for 59c

VITAMIN PROD.
ABBOTT OR PARKE-DAVIS

A-B-D Capsules	25's	89c
A-B-D Capsules	50's	1.59
A-B-D Capsules	100's	2.69
A-B-D Capsules	250's	5.67
Haliver Oil Plain	10cc	43c
Haliver Oil Plain	50cc	1.49
Haliver Oil Plain, Caps.	50's	79c
Haliver Oil Plain, Caps.	100's	1.29
Haliver Oil Plain, Caps.	250's	2.59
Haliver Oil with Viosterol	5cc	74c
Haliver Oil with Viost.	50cc	4.49
Haliver Oil with Viosterol, Caps.	25's	89c
Haliver Oil with Viosterol, Caps.	50's	1.59
Haliver Oil with Viosterol, Caps.	100's	2.69

DON'T HAVE Hair LIKE Straw.
Summer sun and drying heat can't hurt hair beauty and loveliness if you shampoo with
ADMIRACIÓN Olive OIL Shampoo
75c half pint.. 59c | 50c qtr. pint.. 39c

NOT REDEEMABLE AFTER AUG. 31st, 1937
25c CARA NOME FACE POWDER
25c CARA NOME PERFUME
BOTH FOR 50c VALUE FOR ONLY 25c WITH THIS COUPON
REDEEMABLE ONLY AT YOUR Liggett's DRUG STORE

New Discovery FOR RED..DULL EYES!
● Have clear, white sparkling eyes in seconds . . . with Eye-Gene. Amazing new scientific eye lotion advance that clears red, bloodshot, veined conditions due to late hours, exposure, fatigue! Soothes, refreshes . . . almost instantly!
EYE-GENE 49c

HOW TO KEEP YOUR SUMMER WARDROBE ALWAYS SPOTLESSLY WHITE

The Amazing "DOUBLE SUDS" of These Super Flakes Float Out Dirt and Spots without Hard Rubbing

MORE and more you see women wearing white clothes during the summer months, and always looking fresh and immaculate. And if you care to ask them, you would find that the great majority keep their clothes spotlessly white with the gentle, safe, "Double Suds" of American Family Flakes.

For, without depending upon harmful alkali or strong chemicals, as cheap soap chips often do—without the need of scrubbing, boiling, or hard ruinous rubbing which takes the life out of fabrics—these amazing super-flakes turn out the most dazzling white wash you have ever seen.

A single washing will prove a revelation to you. But your real thrill will come months later when you see how much longer all of your white clothes last.

How American Family Flakes Work These Wonders

Laboratory tests prove that American Family Flakes contain more suds-making material than ordinary flakes, chips or powders. *And there you have the secret for the wonders these flakes perform.*

This *extra* suds-making material in American Family Flakes is responsible for their rich, active "DOUBLE SUDS" which actually float out even the grimiest dirt—without scrubbing, boiling, or hard rubbing.

This is why white fabrics come out with new snowy whiteness. Why colored fabrics retain their brilliance and beauty. Why ALL washables last surprisingly much longer.

For over ninety years American Family has been the largest selling brand of soap in and around Chicago. Try American Family Flakes and you will quickly prove that it is cheaper to buy good soap than new clothes.

There is nothing safer than American Family Flakes for your finest fabrics. And for dishwashing they are unexcelled. They leave your hands soft and smooth. Made by Procter & Gamble.

It's Cheaper to buy Good Soap than New Clothes.

Trade Mark Reg. U. S. Pat. Off.

American Family Flakes

POLICE ORDERED TO FOLLOW UP BANS ON DRIVING

Will Check on Evasions by Judge's Plan.

Thirty-six motorists whose driving privileges were suspended for varying periods on their appearance in Safety court between July 15 and 29 will be placed under police surveillance on the order of Commissioner James P. Allman.

Their names were sent to Commissioner Allman by Chief Justice John J. Sonsteby of the Muncipal court, who worked out a plan last week with Judge Charles S. Dougherty of Safety court to detect violations of the suspension orders. Each name will be sent to the station of the motorist's police district, and patrolmen will be instructed to see whether court orders are being obeyed.

Report License Numbers.

At Judge Sonsteby's request, Commissioner Allman also directed policemen to write the license and vehicle tag numbers on all arrest slips issued for trafic violations. He is also arranging to have the names of all motorists whose driving privileges are suspended made available immediately to his office. Copies of suspension orders will be sent to trafic and "cafeteria" courts and will be kept in Safety court, where names of defendants will be checked against the suspension list.

Four More Suspended.

In Safety court yesterday Judge Dougherty ordered four more motorists to stop driving. They are:

TONY KASKI, 40 years old, 13347 Houston avenue, drunken driving, 10 days in the county jail and ordered not to drive for 120 days.

RICHARD SCOBELL, 22, of 517 West 42d place, reckless driving, $10 fine and driving suspension for 90 days.

JOHN COFFEY, 58, of 4257 South Maplewood avenue, reckless driving, $10 and 90 days suspension.

THOMAS SCHINAS, 42, of 518 North Green street, reckless driving, $10 and 60 days suspension.

These suspensions brought the total in Chicago to 90 since this method of keeping erratic drivers off the streets was started on July 15.

Orders Speeder Examined.

In Trafic court, Municiple Judge J. M. Braude took another tack to ban reckless driving. He ordered Armand Weigle, 25, 4708 Harrison street, examined by Dr. David B. Rotman municipal court psychiatrist, besides fining him $100 on a charge of driving at 70 miles an hour in Jackson boulevard. Following the psychiatrist's report, a motion to vacate the sentence will be heard.

Weigle smiled when the court ordered him examined. "I mean it," Judge Braude said. "There surely must be something wrong with your mind if you drive that fast in the city."

THE MASSACRE

Chicago's 1937 Trafic Toll

More than 98% of the city's automobile fatalities are of a nature physically impossible on an elevated highway.

SMASH RADIO STORE WINDOWS.

Two men riding in a stolen automobile smashed the window of a store at 3123 North Cicero avenue yesterday, and stole several radios. Fifteen minutes later they smashed the window of another radio store at 3435 Fullerton avenue, but fled when Policeman Glenn Kohl emptied his revolver at them.

LETTER CARRIER IS HELD TO JURY IN TRAFIC DEATH

Hit Watchman in Fleeing Collision, Inquest Told.

A coroner's jury recommended yesterday that Edward Esau, 44 years old, 3536 North New England avenue, a letter carrier, be held to the grand jury on a charge of manslaughter for the death of Pasquale Villella, 49, of 1201 Balmoral avenue. Villella was struck and killed Wednesday night by Esau's automobile at Oketo avenue and Irving Park boulevard.

Accused of Intoxication.

Villella, a watchman for the city water pipe extension department, was placing lanterns at an excavation near the roadside, according to the testimony at the inquest, when Esau ran him down. Witnesses said Esau was intoxicated and was fleeing from a collision a few moments before at Osceola avenue and Irving Park boulevard.

Mrs. Rose Saverino, 73 years old, 2117 Ohio street, died last night in County hospital. She was injured last July 21 by the car of Anton Peterson, 1930 North California avenue, after Peterson's car had collided with another machine.

Herman Allt, 66 years old, 18 East 18th street, a carpenter, died yesterday in Peoples hospital of injuries incurred Saturday when he was struck by a taxicab.

John Paris, 20 years old, 703 South Claremont avenue, a private in Company A, 132d infantry, died last night in Rockford, Ill., of injuries suffered during the day when he was crushed between a military truck and a bridge girder over the Sugar river, north of Rockford. He was participating in the Illinois National Guard camp maneuvers which have been held at Camp Grant during the last two weeks.

Mrs. Ida Viitanen, 46 years old, 807 Wadsworth avenue, Waukegan, was fatally injured yesterday by a truck after alighting from a North Shore electric train at Downing avenue in Waukegan. Joseph Davis of 5361 Normal boulevard, the driver, said the woman walked from behind the car into the path of his truck.

Three Hurt on Motorcycle.

Two women and a man, all riding on a motorcycle, were seriously injured yesterday when their cycle collided with an automobile in Grand avenue in Lake Villa. They are Edward Newsome, 22, and his wife, Ann, 30, of Detroit, and his wife's sister, Mrs. Agnes Benish of 1848 Milwaukee avenue.

Richard Murphy, 2 years old, 1810 West 21st place, suffered a skull fracture last night when the child ran out in the street in front of his home and was struck by the car of Chester Novak, 24, of 1924 West 23d street. Novak took the child to St. Anthony's hospital.

Up to 4 p. m. yesterday 636 persons had been killed in automobile accidents in Cook county since Jan. 1. Of these 493 were killed in Chicago. In the same period 13,576 were injured by trafic accidents in the city.

BEG YOUR PARDON

The address of Alexander Kulpak, winner in the bass section of the west side competition of the Chicagoland Music Festival, was incorrectly given as 4722 Congress street in yesterday's issue of THE TRIBUNE. Mr. Kulpak lives at 541 North Harvey avenue, Oak Park.

It's Moving Day for Panda; New Home Ready at Zoo

(Picture on back page.)

This is the day Su-Lin, the baby panda, moves into her new well ventilated quarters at the western end of the Chicago Zoölogical park in Brookfield. Su-Lin, now ten months old, weighs about 50 pounds. Director Edward H. Bean said she will weigh between 400 and 450 pounds when fully grown.

Chicago's Best $1 Dinner
Ricketts
103 E. CHICAGO AVE.

Fannie May's
summer special

When the mercury misbehaves try Fannie May's summer assortment for a refreshing pick-up. Included is a large variety of dainty candies in icy cool colors. Forget the weather —remember Fannie May's!

SUMMER SPECIAL 2 LBS. FOR 90c

Packed boxes only

Fannie May
Home made Candies

Colonial Assortment 50c lb. 65c lb *Your own selection, 2 lbs. for $1.10*

Fannie May Candy Shops all over Chicago and in Peoria, Decatur, Danville, Rockford, Bloomington, Springfield, Waukegan, Joliet, Milwaukee, Beloit, Madison, Fond du Lac, Racine, Green Bay, Janesville, Indianapolis, Elkhart, Muncie, Michigan City, Gary, Davenport and Cedar Rapids.

STYLE BEGINS AT PALMER

Palmer
VANITY SLIPPERS

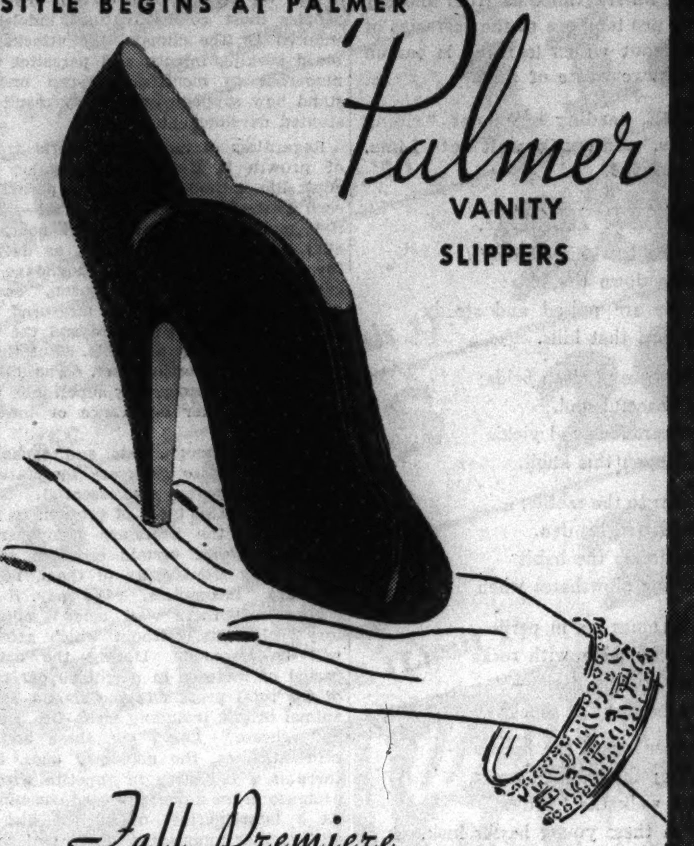

Fall Premiere

FIRST IN CHICAGO—WITH THIS PARIS EXPOSITION ORIGINAL —A DEVASTATING SOFT TOE DESIGN FOR EARLY FALL SIRENS.

$5.98
ANOTHER Palmer ORIGINAL

black, brown, slate blue, wine and grey suede.

PALMER BOOT SHOP · PALMER HOUSE

It's Our Family's Whiskey, neighbor—and it's sure Tasty and Mild!

There's some history behind this Family's Recipe you *Chicago* folks are buying!

I personally know some of the folks that went and cut their names and everything into our old beech there —and some were real good friends of Pa Wilken. And I wouldn't wonder if others was acquainted with Grandpa Wilken hisself. A lot of those good folks have come and gone by now, but I sort of like to look on our big beech as an old friend of the family that has seen how The Wilken Family has always stuck together—each generation of us trying to do things the way that would make our fathers and grandfathers real proud and happy.

For at least 3 generations that I know of, us Wilkens have been whiskey making people. Each generation has spent its whole life studying out how to make the very mildest and tastiest whiskey—and then seeing to it that the next generation got the hang of it. So when you note the extra mildness and tastiness our Family's Recipe has got, I just wish you'd remember all the years it took to make it that way!

Harry E. Wilken

THE WILKEN FAMILY

Copyright 1937, The Wilken Family, Inc., Aladdin, Pennsylvania. Executive offices: New York City. The Wilken Family BLENDED WHISKEY—90 proof—the straight whiskies in this product are 20 months or more old, 25% straight whiskies; 75% grain neutral spirits; 20% straight whiskey 20 months old; 5% straight whiskey 4 years old.

MARSHALL FIELD & CO.

All our stores close on Saturdays during August at 1 o'clock

SHOP AND SAVE IN FIELD'S FAMOUS AUGUST SALES

FURS • FURNITURE • SHOES FOR ALL THE FAMILY
Winter Coats • Alexandre Gloves • Kitchen Furniture
Upholstery • Frames and Framing • Broadloom Carpet
Infants' Necessities • Nursery Furniture • Table Pads

DO YOU KNOW
—that every shoe in stock is specially priced?
—that summer shoes are drastically reduced?
—that every new Fall style is included?
—that you can get shoe values for the entire family?

FIELD'S FAMOUS AUGUST SALE OF SHOES

WOMEN'S SHOES

Aristos Young Moderns Palter de Lisos
Field Tru-Poise Field Dr. Locke's
Field Peacocks Field Arch Preservers
British Walkers (Made in U. S. A.)
Boudoir Slippers

CHILDREN'S SHOES

Comfopedics Field Specials Nature Juniors
Young Teens Field Trampers College Girls

Women's Shoes, Fifth Floor, Middle, Wabash
Children's Shoes, Fourth Floor, South, State

August Sale of Shoes Also in Our Suburban Stores

And do you know about the Shoe Clearing House?

Many short and discontinued lines are assembled in one spot for your convenience . . . and included in two *very* special price groups.

$3.75 Young Moderns' Shoes • Sports Oxfords
$6.75 Salon Originals • Aristos

Shoe Clearing House—Fifth Floor, North, Wabash

Handsewn fabric gloves
CHAMOISUEDE SLIPONS
very specially priced
75c

They have the suave look of suede . . . the finesse of fine detail. They launder divinely and wear unusually well. And in this classic slipon style with the smart contrast hand stitching, they're grand gloves for almost every type of costume.

Black gloves with white stitching
Brown gloves with white stitching
White or beige gloves with black stitching

First Floor, South, State
Also Evanston and Oak Park

A "Military Show"—featured by the Chicago Charter Jubilee—will be given on Saturday and Sunday, August 14 and 15, at 8 o'clock at Soldier Field. More than 10,000 soldiers, representing the infantry, cavalry, artillery and air corps, will participate in thrilling maneuvers and sham battles. . . . If bought in advance, tickets are 25c for general admission and 50c for reserved seats. Prices at the gate are 50c for general admission and 75c for reserved seats.

Chicago Daily Tribune
THE WORLD'S GREATEST NEWSPAPER
FOUNDED JUNE 10, 1847
ENTERED AS SECOND CLASS MATTER MAY 14, 1903, AT THE POSTOFFICE AT CHICAGO, ILL., UNDER ACT OF MARCH 3, 1876.

All unsolicited articles, manuscripts, letters and pictures sent to The Tribune are sent at the owner's risk, and The Tribune company expressly repudiates any liability or responsibility for their safe custody or return.

FRIDAY, AUGUST 13, 1937.

THE TRIBUNE OFFICES.
CHICAGO—TRIBUNE SQUARE.
MILWAUKEE—TITLE GUARANTY BUILDING.
NEW YORK—220 EAST 42D STREET.
DETROIT—5-167 GENERAL MOTORS BUILDING.
WASHINGTON—815 ALBEE BUILDING.
LOS ANGELES—SPRING AND FIRST STREET.
LONDON—135 FLEET STREET.
PARIS—21 RUE DE BERRI.
BERLIN—HOTEL ADLON, 1 UNTER DEN LINDEN.
RIGA—STETINES IELA 2.
SHANGHAI—160 AVENUE EDWARD VII.
TOKIO—IMPERIAL HOTEL.
MEXICO CITY—QUETZALCOATL PALACE.
PANAMA CITY—HOTEL CENTRAL.
SPECIAL REPRESENTATION.
SAN FRANCISCO—820 KOHL BUILDING.

THE TRIBUNE'S PLATFORM FOR ILLINOIS AND CHICAGO

1. *End the Parole Business.*
2. *Build Deathproof Highways.*
3. *Make Chicago the First City in the World.*
4. *Faster Suburban Service.*
5. *Up to Date Local Transportation.*
6. *A Lake Front Airport.*
7. *A Motor Ferry to Michigan.*
8. *Cut Taxes in Half.*

"THE PRESIDENT'S EDITION."

Attorney General Homer Cummings on Wednesday told the Washington reporters that he had received no information from Representative Bertrand H. Snell of New York, Republican leader of the house, to support the charges that the corrupt practices act had been violated by the sandbag methods of the Democratic national committee in selling the Democratic Book, autographed by President Roosevelt, to corporations forbidden by the federal act of 1925 to make political contributions.

Mr. Snell had not only asked the attorney general to proceed against the persons responsible for the violation of the act but he had submitted a resolution in the house, July 12, asking for the appointment of a special committee of five members to investigate and ascertain all of the circumstances concerning the activities of the agents and solicitors of the Democratic national committee.

In the preamble to his resolution Mr. Snell included a photostat copy of a letter sent out under the Democratic national committee letterhead to a corporation official whose name is deleted. The letter follows:

I took great pleasure in reporting my telephone conversation with you today to Mr. Farley and I want to assure you that all of us here will deeply appreciate your help at this time in clearing up our deficit. I am enclosing the contract for your books and would appreciate your signing and forwarding it with your check for $1,000 in the enclosed envelope. We are using this book as a means of clearing up the deficit and the President has made his contribution by individually autographing each of the volumes. The sale of the book enables us to legally accept corporation checks and this is the way all of the companies who are assisting us are handling these expenditures.

With all good wishes I am sincerely yours,
M. H. PORTER,
Democratic National Committee.

Mr. Snell appeared yesterday before the house rules committee, to which his resolution had been sent, to present the evidence upon which he based his demand for an investigation. He submitted 21 exhibits, a summary of which will be found in the news columns of today's TRIBUNE.

From Senator Vandenberg Mr. Snell has procured a letter from a business man telling of the threats, coercion, and intimidation to which he was subjected by a solicitor, along with what is offered as a true copy of the letter of the solicitation addressed to the business man, calling attention "to the administration's vast construction program which is definitly increasing the individual business of those organizations recognized by the administrative and governmental departments."

Other evidence, according to Mr. Snell's statement to the committee, includes several letters and news items regarding the purchase of $20,000 worth of the President's Edition by Mrs. A. J. Drexel Biddle of Pennsylvania six months before her husband was named ambassador to Poland.

Mr. Snell said that under the federal corrupt practices act fines collectible to date for the sale of this book would aggregate approximately eighteen million dollars, and no prosecution has been initiated by the attorney general.

"I am cognizant of the official White House statement of June 9, 1937," said Mr. Snell, "that the President did not realize his autograph was to be used for this unlawful purpose. Public opinion, as reflected in the evidence I have placed before you gentlemen, most emphatically rejects this specious alibi."

Attorney General Cummings, the artful dodger of the administration, has managed to avoid taking cognizance of such evidence as Mr. Snell has submitted to the rules committee of the house. The position of the corporation heads who were sandbagged by solicitors into making these political contributions contrary to law is precarious. The law is definite that corporations may not make any sort of donations, contributions or gifts to political committees.

The act supposes that corporations want to do this in order that later they may influence the government, the officials of which they have helped to elect. The officers of the corporations are personally liable for any contribution they made and the corporation itself is subject to fine. The great scandal of this, among other great scandals in the administration now in Washington, is that men who did not want to violate the law have been forced to do so by representations that it would be disastrous for them not to do so.

Mr. Farley's committee undertook to persuade them that a loophole had been found in the corrupt practices act. Upon this official finding a flock of hawks has been released upon the corporations and persons most in danger of federal government interference or most in hope of federal favors. The offense is theirs. They are the persons subject to fine and imprisonment. The fault lies with the federal administration. A book for which no publisher would ask $2 has been forced upon persons, now before the law criminals, at a price of $250, with the urgent demand that they take three or four copies.

Now that the Democratic controled house rules committee has voted to table Mr. Snell's demand for an investigation the matter should not be permitted to drop. Mr. Cummings has so conducted himself that it seems imperative a special prosecutor be named to follow up the congressional investigation with criminal action, in which, although the contributors are the compelled offenders named in the law, the management of the Democratic national committee and its solicitors may be indicted as conspirators in an enterprise to compel a violation of the act.

Nothing paralleling this scandal has been found in recent American political history.

MECHANIZED GROUSE HUNTING.

A number of people must still recall with pleasure the passage from Mr. Pickwick which relates the hunting experiences of the members of the Pickwick club with Mr. Wardle upon Sir Geoffrey's preserve. There was the long gamekeeper and the small boy. As the hunting party crept up on the birds Mr. Winkle's gun, through some manipulation he had given it, was accidently fired "at the most critical moment, over the boy's head, exactly in the very spot where the tall man's brains would have been had he been there instead."

Mr. Winkle, it will be recalled, explained that it was the oddest sort of a gun he ever had handled and it would go off of its own accord. To which explanation Mr. Wardle echoed, "I wish it would kill something of its own accord." The tall gamekeeper, in a low, prophetic voice, observed that it would do that "afore long, sir." Mr. Winkle angrily inquired what was meant by that observation, sir.

"Never mind, sir, never mind," replied the long gamekeeper. "I've no family myself, sir, and this here boy's mother will get something handsome from Sir Geoffrey if he's killed on his land. Load again, sir, load again."

Mr. Pickwick, who was being wheeled to the hunt in a barrow, demanded that Mr. Winkle's gun be taken away from him. Mr. Pickwick, in his barrow, was in a way significant of what is now happening in British sporting circles.

Many reforms are attributed in part to the genius of Dickens in denouncing or ridiculing dangers and abuses, but it is not generally recalled now that he made grouse hunting safe for the old county families, the country squire, the landed gentry, and Norman blood.

Nevertheless, it did become less adventurous and the sportsmen occasionally adopted the continental fashion of sitting at their ease, with the champagne bucket handy, while the beaters drove the game up to the hunters. Later the maharajahs of India introduced into the grouse preserves something of the technique of tiger hunting.

They appeared in luxurious tanks, and when they had leased a preserve they roamed over it in these vehicles, exposed to no more danger from the grouse than from the tiger. This method of hunting has caught the fancy of the English and when the Scotch season opened this month George VI. had a hunting tank known as a "shooting brake," described as a mobile lounge more luxurious than the maharajahs ever knew, with special gun racks and drop type windows. It also will seat ten at luncheon.

As has been said in a previous editorial, there is more good and useful sport in hunting crows. But inasmuch as now British bird shooting has become mechanized, some future Wellington probably will be able to explain that England's battles were won on the Scottish grouse preserves.

LET'S KEEP AHEAD.

Two dissimilar articles have appeared in THE TRIBUNE'S news columns within the last few days to furnish unanswerable arguments for a lake front airport. The first reported the wreck of a Chicago plane at Daytona Beach caused by the contact of the airplane with a power line that had recently been erected and of which the pilot was unaware.

The second was a photograph of Treasure Island in San Francisco bay. This square mile of man made land will be used as a site for the Frisco fair during 1939, after which it will become the city's airport—indeed, the administration buildings are in reality the future hangars. Treasure Island is connected with Yerba Buena, which acts as the center anchor of the Oakland-San Francisco bridge, so that the airport may be reached from either San Francisco or the east bay cities in a few minutes.

As aviation expands and assumes heavier duties as an express as well as a passenger carrier even the enlarged Chicago Municipal airport will soon become crowded. Additional accommodation for passenger liners will be necessary. What could possibly offer advantages equal to a lake front airport easily accessible to Chicago that would not present hazards of overhead wires, industrial chimneys, and water towers? If Chicago is to retain its position as the center of American aviation it must include in its program air terminal facilities unexcelled by any in the world. Civic bodies should note that at least one city has a superior airport in prospect even if it will not be available for commercial flying until 1940.

Editorial of the Day

A NEEDED SURVEY.
[Grand Rapids Press.]

The Great Lakes fishing conditions are deplorable. More than one species of fish, once abundant, today is extinct, and at least twelve species, according to a recent careful survey, now face extinction.

As a result a somewhat belated effort is being made to guard against further extermination of the fish through setting up effective control over fishing and fisheries, using joint action of the states and the Canadian government. Preliminary to this action, Representative Luecke of Michigan has proposed a resolution that congress authorize a survey to determine the exact need in the way of regulatory laws. That resolution now is in committee.

Supported by the federal bureau of fisheries it is to be hoped that congress sees fit to speed this resolution into effect. With the Great Lakes fishing conditions already precarious, the wasting of more time before final action is taken only means that the restrictions to be enforced must become even more stringent and that fisheries, an important source of employment, will be throttled increasingly.

States cannot act alone to establish the needed restrictions by which the Great Lakes fish supply will be protected. Virtually every state that borders on the lakes has made some effort to enact needed control, but short-sighted opposition by the commercial fishing lobbies and jealousies of the states have collaborated to make ineffective most of the measures undertaken. But acting together, with assurance of support and coöperation from other states and the Canadian government, there is strong likelihood that an intelligent code of protective legislation might be adopted. It is to be hoped that congress acts early and favorably on Luecke's resolution.

A LINE O' TYPE OR TWO

How to the Line, let the quips fall where they may. Reg. U.S. Pat. Office

THIS MORNING the Line salutes the business men of Columbus, Neb., who are to spend the day sitting on park benches. Their decision gives some sort of tardy recognition to the very greatest of outdoor sports, one which has never, for some eccentric reason or other, received anything like its proper meed of praise. The park sitter's hobby brings him out into the open without requiring that he jar his organs out of place by senseless running and jumping. It gives him speckled light through leafy trees instead of the horrible brilliance of the beach. And the mind's profits are greater even than those of the body. A devotee of this gentle pastime may relax in the knowledge that he has no responsibilities except to see that the sun follows his appointed course across the heavens, that shadows shorten or lengthen in the proper proportions, and that the twilight grows progressively bluer as the lights wink on. Screened by trees from the bustle of the square he is in the midst of life, yet not of it, and can sniff its fragrance as from another planet. He is heir pro tempore to the ecstasies of contemplation, without which learning is barren and scholarship a pure waste of time.

AIRPORT ANNIE, reading of planes "riding the Cleveland beam," can hardly wait until Lima, O., is similarly equipped.

HUNTER BLOOD.

The fledgling hawks are ready
To forage down the hills:
Their quills are poised and steady
As any bird that kills.

I love the peace of clean fields;
I am a peaceful soul.
I have a heart for good yields
I raised upon this knoll.

I'm neighbor to the rabbit;
I guarded well his den.
A grubber forms the habit
Of swerving plowshares when

The earth things are in peril—
A field may teem with rocks
And all its soil be sterile—
Its span be scant of shocks.

But plowmen guard the burrows—
The nests; the toads in muck,
Yet now I walk the furrows
And wish these young hawks luck.

Jay G. Sigmund.

SINCE THE ENGLISH speaking world cannot agree on the spelling of the plural of "bus," we respectfully suggest the adoption of an identical plural. With time and practice "four bus" will come to sound just as natural as "four fish." Alternate: The singular might be made "bu." "The big old bu flapped its fenders at me!" Picturesque, eh?

LEARNING that the present heavenly visitor is called the Finsler comet, at least one idle fellow cannot help recalling the woman who was suitably impressed by all the wonders of astronomy, but who reserved her deepest awe for the cunning by which science had discovered even the actual *names* of the stars.

SHEER SPITE.
(Winter Haven, Fla., Daily Chief, via Swanee Pete.)

WANTED to buy small frame home for wrecking.

THE ACME FURNACE FITTER, either unaware or contemptuous of the dignity inseparable from scientific monographs, plans to bestow on his forthcoming analysis of hypochondria the title "Hyp, Hyp, Hurray."

STRENGTH THROUGH Joy Department. Not since the story of the oriental who offered to arrange a writer's office furniture to conform to the pulse of earth has there been so mad a tale as the one told recently about a California motorist. She begged, it seems, for a license number to which she could vibrate sympathetically.

TREASURES.

Dear Heavenly Father, night and morn I bring
My treasures, as a little child that clings
To cherished toys; pressing his father's knees,
And pleading: "Daddy, please take care of these."

To You I bring the treasures of my heart:
All those I love, or near, or far apart
From me, and humbly breathe a fervent prayer
That You will bless and keep them in Your care.

Lucia S. DeMotte.

WITH A SOUTHERNER claiming that the expression "Dixie's land" referred originally to a farm on Manhattan Island, and science hinting broadly that the idea of a universe completely explicable in terms of known laws may be but another mirage on the long trek toward truth, it is high time to examine a little more closely every one of the beliefs by which we live. Is it possible that the Rosenwald museum may be only the *second* most beautiful building in the world?

E. B.

How Some Chicagoans Battled Depression

(Work gone, money gone during the period of the depression, and with their families on the verge of disintegration, thousands of Chicagoans with high courage as their only mainstay battled their way through the recent hard times without applying for relief. The Tribune here presents the story of one of these unsung, unknown stoics of today.)

Ralph is 53. A tall, gaunt man, in rough clothes that somehow still look clean, he once made $12 a day as a carpenter, but lost out when the depression and its building shortage came.

His savings soon were gone, and his wife was ill. He sent her to relatives on an Indiana farm and began to look for work. When he walked past restaurants he knocked on the windows. If no work was forthcoming he picked up a broom and began sweeping the sidewalk.

He had one regular job: Emptying ashes each Friday night for two elderly spinsters. He walked four miles to their home, and the first night he received 75 cents in payment. "Shucks," he said, "it ain't wuth that much," and returned 50 cents. The spinsters told their friends, and soon he was emptying a dozen ash cans.

No matter how menial the labor, Ralph took it. When he had a handyman's job-for-a-day at $1, he became exultant. And for four years he existed. If at times he went hungry he never complained. Instead he proudly displayed seven cents in his wallet—car fare to the next job, when it came. It came a month ago, a regular job as janitor at $15 a week. And he sent for his wife.

How to Keep Well By Dr. Irving S. Cutter

HEALTH is WEALTH

To the limit of space questions pertaining to hygiene and prevention of disease will be answered in this column. Personal replies will be made to inquiries, under proper limitations, when return stamped envelope is inclosed. Dr. Cutter will not make diagnoses or prescribe for individual disease.

[Copyright: 1937: By The Chicago Tribune-New York News Syndicate, Inc.]

HOW WE GROW.

FOR centuries the phenomenon of growth has been tinged with mystery. Gulliver's Travels gives us some understanding of the sense of awe which filled the minds of the people when pygmies and giants were mentioned. Elves, fairies, sprites, and gnomes abound in the folklore of many nations. Little wonder that whenever one of these diminutive individuals appeared in real life, particularly if of adult age, he was viewed as something extraordinary—even supernatural.

Of course, races differ in stature. The inhabitants of Tierra del Fuego, the Negrillo types of Africa, and the Negritos of the Philippines are dwarfed apparently because of living conditions. When we realize that certain tropical peoples must combat natural indolence induced by the climate, the attacks of blood sucking insects, and parasites too numerous to mention, we can understand how sapped vitality may result in stunted development.

Regardless of race, the general trend of growth is steady from infancy to adult life, although there is a period in each year—from April to August—when it is more rapid. Weight does not parallel this increase in height, as during the winter months more poundage is added than at any other season. Food, after all, is the answer, measured by the demand of the appetite and the variety and quantity available. But there is another interesting fact. The taller groups are not necessarily superior to the shorter in either endurance or mental acumen.

Curiously enough, fats and carbohydrates are not so necessary for stature. Proteins, however, are essential. This means particular types of protein, as not all contain the necessary components. In other words, certain essential acids are lacking from many of them, hence they are "incomplete." We may, if we choose, call these vital acids "obligatory" elements, without which growth will be lessened. During the active period of increase in height 60 per cent of the total protein intake should be of animal origin, including meat, fish, milk, and cheese. Leave out these amino-acids, that is, the necessary ones, and there is a reduction in appetite with a decrease in the amount of food consumed. At a later period, unless the diet is still further augmented, there will come about an actual distaste for all foods.

We must not forget the important rôle of vitamins, and B-1 is the key. Growth will cease in its absence. The intestinal tract will become lazy, sluggish, and lowered in tone, and there will be a marked decrease in the amount of secretions poured out from the digestive glands. Foods containing B-1 are yeasts, whole grain cereals, egg yolk, vegetables, milk, and cheese.

In addition, minerals are just as necessary, particularly calcium and phosphorus. Children will retain a large quantity of calcium, particularly from the third to the thirteenth year. In order to utilize minerals vitamin D must be present, and this occurs in high concentration in cod liver oil, egg yolk, butter, and milk. Ultraviolet from the sunlight also provides it. Irradiating foods is now a common way of making certain that this element is in evidence.

Then appear some of the leading actors in the drama—the secretions from the endocrine glands, with the pituitary the busiest of them all. It is the product of the anterior part of this gland which regulates stature. Not only will growth proceed normally, but sexual development as well, if the output of this structure is balanced. This has been demonstrated on animals through the injections of extracts. On the other hand, if there is an overproduction of pituitary hormone the height may be excessive and giants are the result. Those who are dwarfs because of the lack of this substance usually cease to increase in height about the age of 10, although they may live the allotted span. Many characters in history have been victims of this type of gland failure.

It is possible, of course, to multiply outside influences to such an extent that the forces within the body will be disturbed. In other words, we can destroy the forces of heredity as far as general physical contour is concerned. If the blood supply is inadequate, or if there is some disease such as inflammation of the kidneys, chronic rheumatism, congenital heart trouble, or asthma, or if the patient is infected with hookworm, the final result may be a substandard individual—pale and anemic, and in sharp contrast to brothers and sisters who possess normal physiques.

Growth, then, is measured by heredity, food, and environment, with disease a dominant factor. If your child shoots up rather steadily, you may be sure that his diet is adequate. If he is shorter than the average for his age, the chances are that some important nutritional element is lacking. This latter fact is demonstrated conclusively if he takes a sudden spurt about the time of puberty—nature's effort to catch up for earlier inactivity.

POOR CIRCULATION.

O. G. A. writes:

For several months I have had a terrible cold in my back. Whenever I would cough it seemed to affect my right arm, as there was frequently a tingling sensation running down to the tips of my fingers. Since the warm weather my back has improved greatly and the cough has left, but many times during the day my right arm feels as if it were going to sleep and I have to shake it several times to get it back to normal.

Do you think this condition will leave in time, or does it indicate anything serious?

REPLY.

The condition you describe is a symptom of poor circulation. It may also indicate some disease of the sympathetic nervous system.

Hot water applications for a period of thirty minutes each evening will help to re-establish the blood flow, and should prove beneficial. As your general health improves, the sensations will disappear.

WHY DO IT?

J. M. writes:

1. Is it harmful for a man to shave under his arms?

2. Is it too feminine?

REPLY.

1. Not harmful, but why go to the trouble?

2. To my way of thinking, yes.

MAY BE AFFECTED.

E. T. writes: I am taking tablets containing thyroid and wonder if it will be harmful to a nursing baby.

REPLY.

Not if the doses are small. If the quantity is sufficient to reduce weight, your baby may be affected.

FROM ACROSS THE SEA

BY W. A. O'CARROLL.

[Chicago Tribune Press Service.]

SYDNEY, Australia — Since the commonwealth arbitration court raised the basic wage by 6 shillings [$1.20] weekly, to take effect in two instalments—immediately and in October—an all around rush to advance prices because of increased production costs has impelled the labor opposition in the house of representatives, and industrial unions, to demand a price regulating tribunal.

Particularly, the action of the commonwealth dairy produce equalization committee in advancing the price of butter has caused an outcry in which the press has joined. Appeals to the commonwealth government have been met with the statement that, since the marketing referendum was defeated, the government has had no control over the stabilization of butter prices in Australia.

W. B. Reddaway, the 23 year old economist whose evidence on the basic wage question was highly praised by the commonwealth arbitration court, said that the court had concluded that the real income per capita of the community was now as great as before the depression.

Now, he said, instead of reducing wages to "share the loss" we must raise them to "share the gain."

"If wages are not raised," he continued, "the increase in income will be concentrated on profits and the return to landowners, and it can be just as economically harmful for these elements to get too much as it is for them to get too little. We are more likely to achieve a continued prosperity if we distribute incomes more equally, and so increase the demand for consumables relatively to the demand for capital goods.

"Moreover, by insuring a steady increase in consumption we are increasing the chance that the factories now being put up will find an adequate outlet for their products. Higher wages serve to moderate the amount of construction now being undertaken by restraining the hope of fabulous profits, but they also serve to insure the continuance of a steady rate of construction in the future by providing an expanding demand.

"Hopes of higher profits will not have been raised, but the modest ones have a greater chance of being justified, and that is the only basis on which the process of investment will steadily continue. If employers take a long view they should realize that a policy of substantial price raising is not really in their interests. They may secure a temporary enhancement of profit, but they will only attract fresh capital to the industry, and then there may well be over-capacity.

"We cannot afford to rely only on the employers' farsightedness or benevolence. The public should make it plain that they will not accept higher wages as an automatic excuse for higher prices. Above all, the tarif board should be most vigilant in the consumers' interests. Where efficient, firms will make good profits despite the rise in wages. There is no cause for price increase. A continuance of prosperity depends on entrepreneurs not being too greedy, and the threat of foreign competition is a powerful inducement to moderation."

FRIEND OF THE PEOPLE

Letters to this department must be signed with names and addresses of writers.

UNRECORDED ENTRY.

Chicago, Aug. 9.—[Friend of the People.]—I was born in England and came to Canada with my parents when I was 3 years old. Stayed there until I was 14 years old and then entered the United States through Minnesota without head tax, passport, etc. Am now 30 years old. Have educated myself in Chicago, have a home here and a wife and two children, also born in Chicago. Am an executive with a large firm. Please advise me if it is possible for me to pay my head tax, etc., and become a citizen of the United States? H. H.

Under existing legislation, aliens who entered the United States prior to June 3, 1921, and have not been absent therefrom since that time, and of whom there is no record of arrival, may apply for legalization of their residence here. If the inquirer entered prior to the date stated and has not been absent since that time, he may apply for a certificate of registry under the provisions of the act of March 2, 1929. Appropriate application blanks may be obtained in room 718, new postoffice building.

There is a bill pending in congress to extend this privilege to aliens who entered the United States prior to July 1, 1924, and have not been absent therefrom since that time, and of whom there is no record of arrival.

FRED J. SCHLOTFELDT,
District Director of Immigration and Naturalization, Chicago District.

CITIZENSHIP PAPERS.

Chicago, Aug. 9.—[Friend of the People.]—I came from Ireland when I was 14 years old. I am now 56. I want to know if I have to take out citizenship papers. M. K.

It is assumed that the inquirer's father was not naturalized in the United States while she was a minor. Unless she was married to a citizen or her husband was naturalized prior to Sept. 22, 1922, she is not a citizen and, in order to become one, she should file a declaration of intention [first paper] and, when the same is at least two and not over seven years old, apply for final papers.

There is inclosed herewith an application form A-2213 which the inquirer may submit to this office after complying with the instructions on page 4 thereof.

FRED J. SCHLOTFELDT,
District Director of Immigration and Naturalization, Chicago District.

CHARGE FOR SALE.

Chicago, Aug. 10.—[Legal Friend of the People.]—What percentage do lawyers charge for the selling of lots? A. D.

If the lawyer's services are of a legal character, ordinarily the lawyer would not be compensated on a commission basis. His compensation should be agreed upon in advance. We could advise to better advantage if you would state the facts on which your question arises.

TRIBUNE LAW DEPARTMENT.

JUST A LITTLE BIT OF PLEASANTRY?

[Glasgow Record.]

VOICE OF THE PEOPLE

Writers should confine themselves to 200 or 300 words. Give full names and addresses. No manuscripts can be returned. Address Voice of the People, The Tribune.

BIG UNIVERSITIES.

Chicago, Aug. 9.—The current series of articles by Philip Kinsley setting forth the merits of the small colleges in Chicagoland is both interesting and instructive. The tremendous emphasis on religion and cultural values that the presidents of these colleges have made should not go unanswered, for there is a constant implication that these values are special, exclusive features of the small colleges and that they are not available in the large universities. The students of the large universities are not deprived of any of these values, but rather they are offered religion and culture of a very high quality, presented in a more democratic form. I only wish to prevent prospective students, or their parents, from feeling that the big state universities are inferior in any respect to the so-called "exclusive culture" of the small colleges. In fact, the tone of most of these articles indicates that the presidents of the small colleges have a tendency toward a sophisticated snobbishness, in contrast to the more liberal and bigger minded men that run the bigger universities. There is no educational environment truer to the real world of today than the campus life at the big universities. ILLINI.

TOUGH LUCK.

Berwyn, Ill., Aug. 9.—On Monday morning, Aug. 9, about twenty-two Cub Scouts [Boy Scouts of America] from Berwyn were to leave for two weeks' camp at Lake Delavan, Wis. All summer the boys were looking forward to this camp. All expenses were paid, transportation arranged and bags and blankets were packed. On Sunday evening about 8:30 o'clock the parents received a telegram from a Mr. Stowell, head of the West Suburban Boy Scouts district, telling them that the age limit is 12 years and that our boys [10 and 11 years old] cannot be accepted at camp, although last year, when a year younger, they were. After all our days of work and preparation and all the joyful anticipation, less than 12 hours before train time we had to tell our boys that they could not go, leaving twenty-two brokenhearted, disillusioned, bewildered boys who received a bitter, never to be forgotten lesson of life from the very organization in which we, the parents, had placed our trust to help teach them to play the game of life fair and square. J. J. C.

THE NOTION COUNTER.

Chicago, Aug. 10.—I suggest that a book be written and published containing on one page the names and salaries of high salaried officials of big industries together with their duties, hours on the job and actual accomplishments for a four year period.

On each opposite page lists of politicians by ward, city, town, county, state and nation, with income and all its sources, duties, hours on the job, actual accomplishments and data as to whom benefited.

Each third page to contain advertising. Book to be sold for 10 cents or $700. Proceeds to be used as a prize to the person presenting a plan to tax politicians [and make them like it]. CITIZEN.

THE HORN DRIVER.

Chicago, Aug. 4.—In your editorial on "The Horn Driver" you say "the automobile horn is neither a voice of authority nor a substitute for brakes." I agree with you, there is no substitute for brakes; and there is no substitute for brains which are encased in the heads of 50 per cent of those driving automobiles. But I contend that the automobile horn is a voice which does not need to be raucous but can be tapped lightly in such a manner as to say "Please, mister, may I have part of the pavement?" and in such cases the horn is "a voice of authority." SAMUEL G. NEILER.

CONTRAST.

Chicago, Aug. 5.—Let those who sponsor the programs at Grant park attend the concerts given on the University of Chicago campus by the Illinois Symphony orchestra and learn a lesson in dignity. There, on Thursday nights, the world's greatest music may be heard, minus hawkers, ballyhoo, and personal glorification of local officials. F. P. D.

A MEETING AFTER MANY YEARS.

Chicago, Aug. 8.—The writer of this letter arrived in Chicago from St. Louis last Sunday morning. He registered at one of the hotels on Michigan boulevard. For some reason he did not care to occupy his room at once and took a walk along the boulevard. He was accosted at a corner by one of the nation's great army of unemployed. This man was dirty, down at the heels and drunk.

The writer at once recognized him as a man who had served under him back in 1917-'18, the only man in the whole army whom he could truly call "Buddy." They had gone through the whole war together, faced the shelling, gas, dirt, mud, blood and cooties to come out and march to the Rhine with the rest of the American occupation. Late in 1919 the one had taken an assignment to go to Russia on an expedition with some sanitary engineers. The other had come back to America in due time and received his discharge.

You can well imagine what transpired after the one had convinced the other as to whom he had tried to put the bee on. Reminiscences! What each had been doing! All of this and more. Good advice from one to the other and a hope that he will be able to get on his feet with a bit of financial assistance, and a promise of a job if he will only straighten up and come to the town where the writer lives.

What does the Voice of the People think of an incident like this? BEN H. LEWIS.

DISREGARD FOR LAW.

Chicago, Aug. 10.—THE TRIBUNE printed an article today, Aug. 10, to the effect that officials of the WPA have chosen to ignore the law passed by congress on June 29, taking aliens off direct relief and emergency relief jobs. Since when is Harry Hopkins or any of his satellites superior to congress? If he is, or they are, then any fool that pays income tax, merely because congress passed that law, is crazy.

Millions of veterans, fighters for American principles, have been walking the streets for years; denied employment under the alphabetic agencies because they did not apply for relief, while aliens, illegally in the United States, draw government doles and send $300,000,000 annually to their homelands for the support of their families and steamship fares to reunite them in the United States.

In my opinion it would be common sense to deport aliens illegally here, thereby reuniting families in their homelands instead of taking on additional relief burdens to be government supported. EDWARD J. FINAN.

IN PRAISE OF FOSTER MOTHERS.

Chicago, Aug. 5.—Apropos a letter recently from a foster mother, who was so grateful for the opportunity to comfort and rear a little child, I have just come across the following lines from the Talmud which should inspire other women:

A mother is likened unto a mountain spring that nourishes the trees at the root; but one who mothers another's child is like unto a water that rises into a cloud and goes a long distance to nourish a lone tree in the desert.

SECRETARY TO A PHILOSOPHER.

TOUCHE.

Chicago, Aug. 9.—Mental relaxation, which I usually enjoy on Sunday, was absent yesterday on account of speculation as to what is a "Delinquent Taxpayer" as mentioned in your editorial "License Taxes and the Schools." Relief came this morning when I concluded he must be something like Mr. Edward Barry's "Soft Shouter." Thank you. M. O. SOUTHWORTH.

ANYWAY, NATURE IS BOUNTIFUL.

Chicago, Aug. 5.—Mr. McCutcheon should be very careful with his cartoons. For instance, that one depicting this year's bumper crop. If F. D. R. sees that he will surely order the farmers to plow under every other row of anything eatable and command five million more cattle to be slaughtered in order that we may attain the more abundant life in a yet higher degree than heretofore. JOHN N. ROSEN.

THE NEW LIGHT

[London Herald (Copyright).]

"Please, Herr Professor, vot is 'proof'?"
"Proof, my child, is a barbarous and legal formality which no longer has a place in der enlightened jurisprudence of der totalitarian state—Gott help us—I mean Heil, Hitler!"

Walgreen DRUG STORES

Friday and Saturday Sale!
At Chicago, Aurora, Benton Harbor, Blue Island, Chicago Heights, Cicero, Des Plaines, Downers Grove, Evanston, Elmhurst, East Chicago, Elgin, Hammond, Harvey, Highland Park, Hinsdale, Hubbard Woods, Kankakee, Lake Forest, La Grange, Oak Park, Park Ridge, Wilmette, Winnetka, and Wheaton Stores.
Right Reserved to Limit Quantities

25c ANACIN TABLETS Tin of 12 17c

FREE! Complexion Cloth with 4 Bars PALMOLIVE SOAP 23c

50c DR. LYON'S TOOTH POWDER 26c

35c LIFEBUOY SHAVING CREAM 21c

6-oz. Bar of IVORY SOAP 3 for 16c
Large Bar 9c

FREE! 25c Listerine Tooth Powder *with purchase of 60c* Campana Italian Balm 37c

50c Prophylactic Tooth Brush *and 25c Prophylactic* Tooth Powder 49c

Parke-Davis or Abbott's A-B-D Vitamin Capsules
Box of 25 .... 89c
100's ...2.69

25c BORDEN'S Eagle Brand MILK 15 oz. Can 18c

CIGARS

New! "Tri-Seal" Wrapped
Garcia Grande Cigars 5 for 23c
The new "Tri-Seal" wrapper brings this famous cigar to you with all the "factory-freshness," mellowness and mildness "sealed right in."

Package of 4 Probak, Jr. Razor Blades *with Purchase* 3 Certified 5c Cremo Cigars
20c value. 15c

5c Harvester La Fendrich Ben Bey Jr. or San Alto
Box of 50... 1.98

5c *Bull Durham, Duke's Mixture, Golden Grain, Old North State* 3 for 11c

VELVET OR PRINCE ALBERT..............1 LB. 72c

5 STAR SPECIALS

SOAP CHIPS CLEAN-QUICK, 2½-lb. Box (Limit 2)...... **17c**

ASPIRIN TABLETS—BOTTLE OF 100 (Limit 1)...... **11c**

POND'S CREAMS—55c Medium Jar (Limit 1)...... **28c**

JAD SALTS CONDENSED—60c Size (Limit 1)...... **29c**

PHILLIPS' TOOTH PASTE—50c TUBE (Limit 1)...... **27c**

Regular 2.00 Value!
SAVE MORE THAN HALF!
Durable Chromium-Finish
Skillet-Dutch Oven and CHICKEN FRYER
ON OUR SPECIAL PLAN FOR ONLY... **79c**
Full Family Size! Fries a whole chicken at once! Self-basting cover assures tender, luscious meat. Big, comfortable non-twist handle.
HERE'S HOW YOU SAVE!
Get a punch card at your Walgreen Store. When completed ($3.00 in purchases) you may secure this special offer for only 79c.

FOR HAY FEVER

1.00 Estivin	69c
1.00 Rinex	89c
Sinasiptic, 6 oz.	87c
1.00 Felsol Powders	87c
1.00 Histeen	89c
35c Page's Inhalers	29c
50c Hart Efedron Jelly	39c
Keller's Ephedrine Inhalant	79c
Keller's Nasal Jelly	39c
Ephedrine Sulphate Capsules, ⅜ gr. 40's	79c

Hay fever sufferers get immediate relief with
ANIFREN Hay Fever Remedy 98c

EVERYDAY NEEDS

Atlas Shoe Polish	4c
25c Riteway Shoe Cleaner	19c
10c Sterno Heat	3 for 23c
Milk of Magnesia Tabs, 30's	18c
Nu-Vel Napkins, 12's	2 for 25c
Volga Pine Needle Soap	10c
25c Eno Salts	23c
25c Kabo for white shoes	13c
Flit Liquid, ½ Pint	17c
Walk Easy Foot Balm, 2 oz.	39c
25c Shinola (for white shoes)	21c

25c BLACK FLAG (Liquid) 17c

New Low Price! KLEENEX Cleansing Tissues Box of 200 2 for 25c

ORAL HYGIENE

25c Dr. West Tooth Paste	19c
J. D. Dental Plate Brush	39c
1.00 Lavoris Mouth Wash	79c
50c Iodent Tooth Paste	27c
Orlis Tooth Paste	2 for 25c
40c Listerine Powder	33c
60c Fasteeth Plate Powder	49c
S. T. 37 Solution, 12 oz.	1.17
Orlis Mouth Wash, Pint	49c
40c Squibb's Dental Cream	33c
35c Vince for Mouth Hygiene	31c

10c NORTHERN Toilet TISSUE 3 Rolls 14c

Certain-Safe MODESS Sanitary Napkins Box of 3 Dozen 53c
2 Boxes, $1

SALE OF Summer TOILETRIES

Free! Trial Size with Regular Size **L'ADONNA Face Powder**
Both for 50c
Use the free size first! If not entirely satisfied, return the unopened box for full refund.

60c Odo-ro-no Liquid Deodorant 53c

Coty's Toilet Water $1
6 famous odeurs—L'Aimant, L'Origan, Paris, Emeraude, Styx, Chypre.

FREE! 50c Duart's Creme of Milk *with purchase of* Duart's Lipstick
Both for...... $1

DON'T HAVE Hair LIKE Straw
Summer sun and drying heat can't hurt hair beauty and loveliness if you shampoo with...
ADMIRACIÓN Foamy OIL Shampoo
75c HALF PINT Cut to 59c
50c QTR. PINT Cut to 39c

FREE! Regular 40c Evening in Paris **Eau de Cologne** With Evening in Paris **Bath Powder**
1.50 value 1.10

Amelita Vitamin D Face Cream $1
A new, all purpose cream actually feeds the under tissues of your skin.

Houbigant Bath Powder $1
Keeps you cool and dainty long after your bath. Exquisite fragrance.

Du Barry "Tropical" **Make-up Kit**
$3 value—3-pc. set........ 1.50
New, smart, "Tropical" makeup for summer. Contains Rouge, Lipstick and Powder; in a smart kit.

New way to daintiness! **New! Tidy "Arctic" Cream**
Checks perspiration 35c
Fragrant, cooling cream that deodorizes, and checks under-arm perspiration. Safe to use after a depilatory or shaving.

New size! 1000 *Perfection* Cleansing Tissues *Priced at only* 49c

Lentheric "Miracle" Cologne $1
Refreshing cologne fragranced with the famous "Miracle" perfume.

LEON LARAINE Gardenia Cologne or Dusting Powder
Your choice $1
The Cologne is cooling and refreshing. The Powder keeps you feeling fresh after your bath.

H. H. AYER'S Beauty Box
7-piece set 85c
A complete beauty treatment. Two creams, Face Powder, Lipstick, Rouge, Eye Shadow, Eyebrow Pencil.

XPOSE Sun Tan Oil or Cream 49c
Screens the sun's burning rays . . . permits an even, smooth tan.

1.00 DRENE Shampoo 79c
Neither soap nor oil, yet it makes foamy suds that cleanse the scalp, and adds a luster.

Univex MOVIE CAMERA

UNIVEX 8 mm. MOVIE CAMERA
Unconditionally guaranteed 9.95
Handy to carry, easy to operate, economical to own! Take REAL MOVIES at less cost than ordinary snapshots.
Films cost only 3c per foot when completely developed.

FILMS Get all you need today, return any unopened rolls later for full refund.

Introducing the "AETNA" LIGHTWEIGHT CHAMPION

The portable RADIO that gives "Heavy-weight" performance! With THERM-O-METER Tuning

Sensational New **AETNA RADIO** 13.95 Complete
A *portable* radio that stands head and shoulders above many sets far bigger in size and price. Concert Hall Reception! Quality construction for years of service.

BRISTLE GOODS!

Guaranteed Shaving Brush
Attractive handle 47c
Pure sterilized bristles vulcanized in rubber; won't pull out.
Others 39c to $5

Crystal Clear Handle **Professional HAIR BRUSH**
Sanitary carton 98c
Designed by beauty experts. Bristles set in wave-like rows.
Others 29c to 2.79

Serviceable Hand Brushes
Choice of styles 19c
Fine quality bleached bristles. Hardwood backs.
Others 35c to 98c

SMART NEW BATH BRUSH
Priced low.......... 79c
Hardwood back in colors; long detachable handle.
Others 39c to 2.49

Fountain SPECIALS

Sun rayed **TOMATO JUICE**
Large 10-oz. Glass ... 10c
A healthful and refreshing treat—wholesome and delicious. Large 10 ounce glass that really satisfies.

A favorite all year around!
PABST BEER
(Packaged at the brewery)
The new quarter-gallon size enables you to get real draft flavor in a more convenient family size. The cans and steinies are easily stored in the refrigerator.
FAMILY PACKAGE
¼ gallon............ 23c
2 for 45c
CANS OR STEINIES
12-oz. size........ 2 for 25c
15c Each

Sturdy Rubber Crib Sheeting
24x36 inch size at........ 13c
Buy several at this unusually low price!

You Can Never Be Bald
If you REPLACE every hair that falls!
PRO-KER stimulates hair replacement. Pro-Ker helps you to develop a strong, healthy, active scalp—the only real safeguard against baldness.
60c size.. 49c

"MASTERCRAFT" PORTABLE Electric Washing Machine
Sensational value at.......... $12
Does as thorough a job as a full size machine
It weighs only 17 pounds . . . so compact it can be stored under kitchen sink, in closet, storeroom shelf. WASHES EVERYTHING . . . takes 2 lbs. dry weight laundry at once!
We recommend the 1937 RINSO!

Gillette's New Blue-Gold Razor
complete with pkg. of 10 Gillette "Blue" Blades
Entire set at only........ 59c

D & R Golden Cleansing Cream
New and different........... $1
Contains Colloidal Gold, an ingredient that rids the pores of dirt, make-up, etc.

FOR THE HAIR

1.50 Kolor-Bak	82c
75c Fitch D. R. Shampoo	59c
25c Colo-rinse	23c
Morley Hair Brush	29c
5.00 Inecto Hair Dye	2.98
Shampoo Spray	29c
Henna Powder, 3½ oz.	19c
75c Lucky Tiger Vegelay with 1.00 Hair Tonic	89c
75c Glover's Mange	47c
25c Blondex Shampoo	19c

25c GOLDEN GLINT Shampoo 14c (Limit 1)

BEAUTY NEEDS

Cheramy Joli Soir Powder	12c
25c Palmer's Skin Whitener	19c
50c Woodbury's Creams	39c
Tidy Deodorant (pow. or liq.)	49c
Djer-Kiss Talc (jumbo size)	49c
Flare Nail Preparations	12c
60c Nadinola Freckle Cream	49c
1.00 Stillman's Actone	98c
75c Maybelline Mascara	53c
50c Junis Cream	39c
55c Luxor Rouge (disc.)	29c

75c ACIDINE POWDER for indigestion 42c

40c PALMOLIVE SHAVING CREAM 37c

HOUSEHOLD DRUGS

Boric Acid, pow. or cry. 4 oz.	13c
Epsom Salts, refined, lb.	19c
Camphorated Oil, 1 oz.	8c
Glycerine, 3 oz.	18c
A. B. O. Burn Ointment	39c
Olive Oil, 8 oz.	27c
Flaxseed Meal, lb.	21c
Mustard Powder, 2 oz.	13c
Soda Bicarbonate, 16 oz.	17c
Spirits of Camphor, 2 oz.	21c
Tincture Arnica, 2 oz.	27c

FREE! *Pair of* White Shoe Laces *with Large Size Success* WHITE Shoe Cleaner 21c

Outstanding Special! **TRIAL SIZE LISTERINE** Tooth Paste *with* Tooth Brush *and a* Moire Bag
All for 16c

BORACETINE Tooth Powder
25c size.. 19c
Safely and quickly removes all stains, discolorations and film. Cleans in between the teeth where the tooth brush never reaches. Pleasant tasting.

DORKLOF ATHLETE'S FOOT TREATMENT $1
Three part treatment that destroys fungus and heals the skin.

50c CALOX Tooth Powder 39c
30c Size...24c

25c OXYDOL Soap Powder 2 for 39c
10c Size ...8c

Dr. West Waterproof Tooth Brush in glass case......... 50c
With rubber cap!

10c Woodbury's Facial SOAP 12 Bars 90c

Where's George?

—gone to the . . .

AIR-COOLED STEVENS BUILDING Restaurant

FOR DINNER, 90c

"When the weather man puts the heat on you," said George, "you'd be nuts not to bolt to the airy Eighth Floor for cool comfort."

Special Dinner, including Cocktail or Wine, $1.10 to $1.35

LUNCHEON, 45c, 55c, 65c

Eighth Floor Express Elevators Direct

17 N. State . 16 N. Wabash

SEIZE FUGITIVE IN JAIL SCANDAL; STATE QUIZZES 3

Berwyn Police Officials Face Inquiry Today.

[Continued from first page.]

who died in 1925, told Prosecutor Crowley she had visited her son in the Berwyn police station at 10 p. m. Tuesday, several hours before he fled from the place.

"Edward told me he was going to escape," Mrs. Koncil said. "He said he was sick of the whole business and couldn't stand it any longer. Some of the policemen were mean to him.

"I told him he was foolish and begged him to stay and take his medicine, but he wouldn't listen."

Second Son Going Straight.

Mrs. Koncil insisted she had not seen her son since he broke out of the station. She declared that Joseph, also a paroled convict, had been going straight since his release. This statement was confirmed by parole officers, and Joseph was released. Mrs. Koncil was held pending further developments in the case.

Prosecutor Crowley disclosed that Koncil is a nephew of Frank [Lefty] Koncil, associate of Joe Saltis, king of the south side beer trade in prohibition days. Frank Koncil was assassinated in 1927.

As the state's attorney's office got busy on an investigation of the scandal, Mayor Anton Janura of Berwyn took notice of it for the first time. He ordered the suspension from duty of Otto Bliss, lockup keeper at the police station, the last man to see Koncil before his escape, and Thomas Bartunek, desk sergeant, on duty at the time.

Mayor Orders Investigation.

Mayor Janura announced the suspension at a meeting of the town board last night, and declared he had ordered the fire and police commission to make a thorough investigation. During the meeting Ald. Karel Marsicek of the Fourth ward denounced Chief of Police Pilat, declaring he was not fit for office because he had failed to clean slot machines out of the town.

The council passed unanimously a resolution directing the mayor to instruct the chief of police to rid the town of the gambling devices.

About fifty Berwyn residents, including several leaders of civic and patriotic organizations, attended the council meeting to hear what would be done about Koncil's escape. All departed without comment, apparently satisfied with the mayor's promise of an investigation.

Policemen Are Interviewed.

During the day Assistant State's Attorney John S. Boyle visited the Berwyn police station and interviewed the policemen on duty when the prisoner made his break. Both declared they heard no noise of breaking bars during the night. They said many noisy freight trains pass close to the station, making it difficult to hear anything.

Chief Pilat blamed the dilapidated condition of the station for the fact that Koncil was able to escape. The station is a remodeled flat building, 60 years old. The chief said he had often urged erection of improved quarters, but the town had been financially unable to do so.

After the inspection and interviews, Prosecutor Boyle returned to the Criminal Courts building and held a long conference with Crowley and T. P. Sullivan, superintendent of supervision of paroles. They pieced together the story of Koncil's recent career, which started last January, when he was arrested for burglary.

On Parole from Reformatory.

At that time Koncil was on parole from Pontiac reformatory. He was sentenced to prison Jan. 10, 1931, to serve two sentences of 1 to 10 years each for grand larceny, and was paroled Oct. 16, 1935.

A warant charging him with violating his parole was issued last April 26. Soon afterward, according to Parole Superintendent Sullivan, Lieut. Stava came to his office and asked him to lift the warant, explaining that he wanted to use Koncil to help prosecute receivers of stolen property. Sullivan said he refused the request.

Stava then went to Prosecutor Crowley, asking him to use his influence in having the parole violation charge dropped. Crowley said he told Stava that under no circumstances would he be a party to such an affair, and ordered Stava to place charges against the prisoner as soon as possible.

Ordered to Present Case.

After Koncil's second escape in May—the first to receive publicity—Assistant State's Attorney Boyle was assigned to the case. When Koncil was recaptured, Boyle summoned Lieut. Stava to his office again and ordered him to take the case to the grand jury. Stava pleaded for more time to use Koncil in burglary investigations. He was told he had been given time enough, and to be ready on July 12 to present evidence to the grand jury.

Stava failed to appear on the date set, and for the following two weeks Boyle was on vacation. When he returned on Aug. 2 he called Stava to his office. Stava showed up on Aug. 5, and then explained that witnesses were absent from the city.

Last Monday Boyle notified Crowley that the case was still dragging. Crowley ordered immediate action. Boyle telephoned the Berwyn station and left word for Stava to take Koncil immediately to the county jail. Stava failed to report on Tuesday, but he called the prosecutor's office on Wednesday to report that Koncil had escaped.

Tell Escape Clews

(Story starts on page 1.)

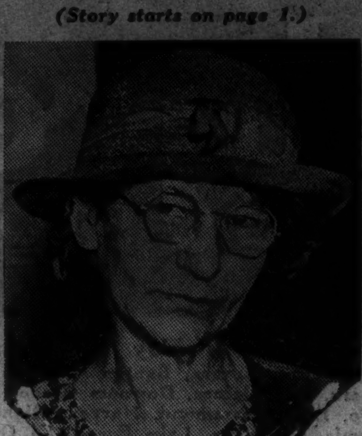

Mrs. Mary Koncil, mother of Edward Koncil, paroled robber, whose third escape from Berwyn jail is being investigated by the state's attorney's office. She was held last night after telling of visit to son in jail.

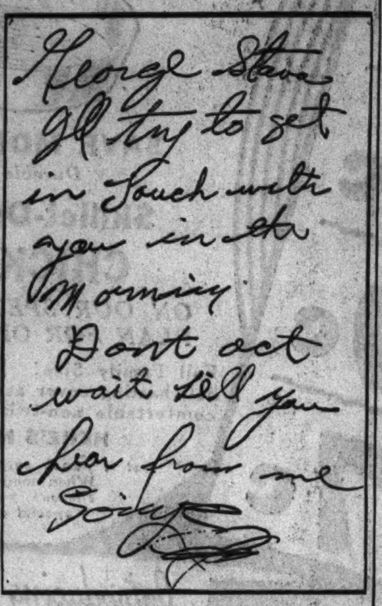

[TRIBUNE Photos.]

Before taking leave of the jail Koncil left this courteous farewell note, marked "Personal," for Lieut. George Stava of the Berwyn police, central figure in the investigation of the mysterious escape.

BOND FOR MORON $20,000; TWO GIRLS TELL OF ATTACKS

(Picture on back page.)

Le Roy Wolf, 24 years old, a former coal delivery man, was held to the grand jury in bonds of $20,000 by Municipal Judge George B. Weiss in Felony court yesterday on charges of rape and crime against children brought by the parents of two young girls.

Wolf waived examination and told the court he had nothing to say. But on the plea of his mother, Dora, 56 years old, a widow with whom he lives at 4025 West Cullerton street, that she believes him to be mentally deficient, the court ordered Wolf examined today by Dr. Harry R. Hoffman, psychiatrist, at the Criminal court behavior clinic.

Both girls, whose names are withheld because of their youth, testified in chambers. One of the girls, 8 years old and the daughter of a policeman, testified that Wolf had raped her last Saturday. The girl's playmate, who is 9 years old, told of the attack on her July 31 in the basement of a building at 4014 21st place.

THE CRIME CLOCK

Chicago's record since Jan. 1

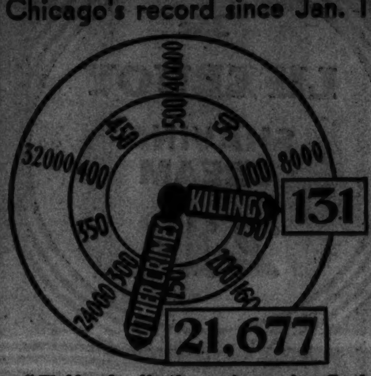

"Half of all the crimes in Cook county are committed by repeaters."—The Chicago Crime Commission.

Parolee Named in Warant for Child Abandonment

Municipal Judge Eugene J. Holland yesterday issued an extradition warant charging child abandonment for William Winslow, a paroled California convict being held at Lansing, Mich. Winslow's former wife, Mrs. Frances Winslow, 29 years old, 1501 Jarvis avenue, obtained the order.

PAROLEE YELLS AT POLICE SQUAD AND GOES TO JAIL

George McNamara, 32 years old, a paroled convict, was in custody again yesterday because he objected to the sound of the police radio in the car of Detective Adam Klonowski of the detective bureau.

As the police car cruised in Clarendon avenue near Gordon terrace, McNamara shouted, "Shut that thing off." Klonowski stopped, and, when McNamara showed fight, knocked him down and took a pistol from his pocket.

Police records show McNamara, who lives at 4822 Kenmore avenue, was paroled Nov. 4, 1935, from Joliet penitentiary after serving nearly 10 years for robbery. It was his second prison term and his second parole.

Eagle Delegate Killed by Fall from Hotel Window

Joseph Fourthman, 25 years old, of Muncie, Ind., a delegate to the Eagles convention here, was killed early today when he fell from his sixth floor room window in the Morrison hotel. Fourthman, a glass company employé, was a past president of the Muncie area Eagles.

Parolee Makes His Own Money; Gets Five Years

Joseph Nastasi, 27 years old, a paroled convict from Auburn, N. Y., pleaded guilty yesterday before Federal Judge Charles E. Woodward to charges of making counterfeit half dollars. He was sentenced to five years in Leavenworth penitentiary. Two women implicated by Nastasi pleaded guilty to charges of possessing the counterfeit coins and were placed on probation. They are Mrs. Inez Gerasta, 23, and her sister, Miss Margaret Craig, 18.

The Damon $7 COMPLETE . . .

with sight examination and scientifically fitted lenses. This modern eyeglass is shaped to harmonize with your features. Four other styles complete at $7.

Examination Without Charge Until 9 P. M.

SCHULTE

17 W. Madison 133 W. Madison 136 N. State 139 S. State

Telegram FOR Miss Burnside!

QUICK! for Sunburn use MENTHOLATUM

Gives COMFORT Daily

REAL ESTATE WANT ADVERTISING UP 37%

During the first seven months of this year, the Tribune printed 37% more real estate want advertising than in the same period of last year.

Today, as for almost a quarter of a century, the Tribune prints more real estate want advertising than any other Chicago newspaper.

NOW—so everyone can afford the best

NEW LOW PRICES

ON HYDROX BEVERAGES

See for Yourself the Amazing Difference Between Hydrox Pure Fruit Flavors and Cheap Substitutes

NOW—at lowest prices in Hydrox history—no longer need you be satisfied with anything but the best in beverages. If you don't think there's a difference between Hydrox Pure Fruit Flavors and the synthetic flavors of other beverages—just drink a bottle or two of Hydrox and see for yourself!

Then note the real taste-thrill! Note the mouth-watering flavor! Note the sparkling, palate-tingling tang! And especially, note how all this costs you no more than you'd pay for other brands!

Ask your dealer for Hydrox Beverages today! Or phone Calumet 5500, and you'll get your Hydrox quick!

Try These Delicious Hydrox Beverages at New Low Prices!

HYDROX CORPORATION, CHICAGO, ILL.

A Division of National Dairy Products Corp.

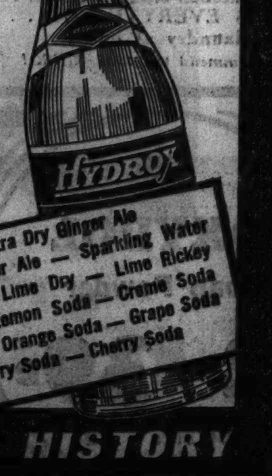

Pale Extra Dry Ginger Ale
Old Style Ginger Ale — Sparkling Water
Club Soda — Lime Dry — Lime Rickey
Root Beer — Lemon Soda — Creme Soda
White Soda — Orange Soda — Grape Soda
Strawberry Soda — Cherry Soda

LOWEST PRICES IN HYDROX HISTORY

Does it mix?

It is a **mixing** gin, we think, when you neither **smell** nor **taste** it in the finished drink

THE REAL AMERICAN MIXER 90 PROOF 4/5 Quart

Every flavor's in perfect tune in this Tom Collins quartet! The gin leads lemon, sugar and soda in a smoothly harmonized blend—never overwhelms them with a heavy gin smell or gin taste.

Mixed drinks are an American idea. To meet the American taste for smooth mixed drinks, Fleischmann's Gin is distilled especially for mixing—from American grain.

Fleischmann's is the original American gin, established 1870. Our secret formula makes it the real American Mixer. Buy a bottle. And when you order a Tom Collins, say: "Make it with Fleischmann's." (Copr., 1937, by The Fleischmann Distilling Corporation, Peekskill, N. Y.)

Also Fleischmann's Sloe Gin, 65 Proof

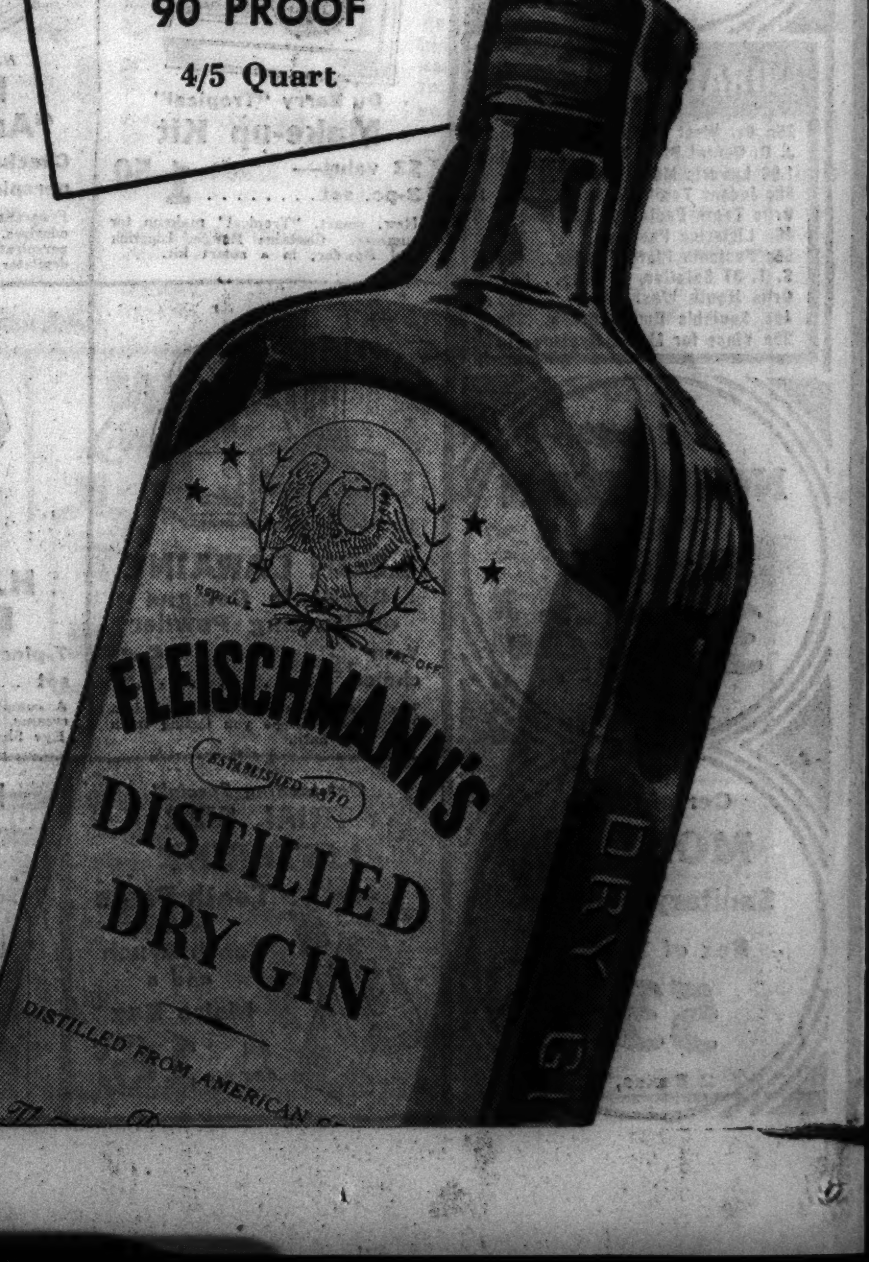

IRAQ DICTATOR AND AID SLAIN; ASSASSIN HELD

Strong Man Shot to Death by Soldier.

BAGDAD, Iraq, Aug. 12.—(AP)—Iraq today gave a state funeral to Maj. Gen. Bekr Sidki Pasha, minister of defense, and Col. Mohamed Ali Jawad, chief of the Iraq air forces, assassinated yesterday at Mosul.

Gen. Sidki had been the "strong man" of the kingdom, the power behind the throne of King Ghazi since last October, when he led a military coup d'état which placed a new government in office.

An official announcement said the two were shot by a soldier as they were resting at sunset on the lawn of the airdrome at Mosul, 220 miles northwest of here.

On Way to War Games.

They were traveling to Turkey to attend war games of the Turkish army.

The assassin pumped many bullets into the defense minister, and Col. Jawad was said to have lost his life when he tried to save his superior. The killer was seized immediately and faced early trial by court martial.

Authorities identified him as Abdullah Ibrahim, a Kurdish Moslem, and said a "blood feud" apparently lay behind the assassinations.

Gen. Sidki was known for his efficiency in suppressing tribal uprisings and other threats to the régime. Four revolts had been put down in recent months.

The bodies of the two victims were brought by airplane to Bagdad, where the entire cabinet attended the funeral. The city was draped in black, with all flags at half staf.

Army Planes Pay Tribute.

Troops lined the streets and army planes roared overhead as a funeral escort as the procession made its way from the defense ministry to the cemetery.

Iraq, or Mesopotamia, formerly part of the Turkish empire, became an independent state as an aftermath of the world war. Taken from Turkey by the British army, Iraq was administered as a British mandate until 1927, when the Anglo-Iraq treaty recognized it as an independent state. In 1932 it was admitted to the league of nations.

King Ghazi is the reigning sovereign, having succeeded to the throne in 1933 on the death of his father, King Faisal, Iraq's first king.

Flyer Takes Passenger Off Ground with Rope

Dallas, Tex., Aug. 12.—(AP)—A. V. Muzzy, Tulsa, Okla., pilot, said he had perfected a new air maneuver here today designed for rescue work in picking up marooned persons. Muzzy said he released 2,300 feet of 3-32 inch aircraft cable at an altitude of 3,000 feet and picked up Ray Bridges, Chicago parachute jumper, from the ground at Curtis Wright airport here. The cable was lowered with a sandbag, Bridges releasing the sandbag as he seated himself and grasped the end of the cable. Within 25 minutes Bridges had been reeled into the ship, Muzzy said.

Unrest in Near East

(Stories in adjoining columns.)

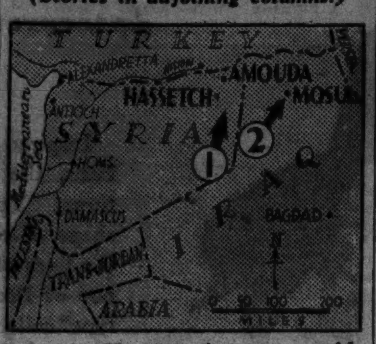

Arrow No. 1 points to trouble zone in northeastern Syria, where French troops yesterday dispersed rebellious Kurds. No. 2 points to Mosul, where Iraq dictator and aid were assassinated Wednesday.

SUN SURROUNDED BY AIR, AERIAL PHOTOS REVEAL

New York, Aug. 12.—(AP)—An airplane discovery that the sun is surrounded by air a million miles deep on all sides, found by a new photographic technique during the eclipse in Peru last June, was made public by the American Museum of Natural History here today.

The pictures were taken by Maj. A. W. Stevens, stratosphere flyer. In a plane at 25,000 feet above the Peruvian coast he photographed the sun's corona. This is the white halo always visible in eclipse.

But his photos showed something different than any other pictures ever made. The usual photo shows the halo as irregular streamers, like the points of a crown.

Maj. Stevens' pictures also showed the same "crown." But surrounding it, extending far outside and almost as round as the sun, was a light haze. The haze apparently is atmosphere.

Mrs. Coolidge Is Spending Month Vacation in Maine

(Picture on back page.)

Northport, Me., Aug. 12.—[Special.]—Mrs. Grace Coolidge, widow of the late President, who leads a retiring life and seemingly prefers to avoid the publicity which so long covered virtually every move of the Coolidges, graciously received reporters today, who found her vacationing at the summer cottage of her Northampton, Mass., friend of Mrs. F. D. Adams. Mrs. Coolidge was sitting in a comfortable porch chair sewing covers for the porch furniture.

FRENCH PLANES, TROOPS SCATTER REBELS IN SYRIA

Rout Kurds from Towns After Riots, Killings.

BEIRUT, Syria, Aug. 12.—(AP)—French army planes and motorized infantry dispersed concentrations of rebellious Kurds at several points in northeastern Syria today in an effort to end more than a month of disorders.

The French forces went into action in the upper Jezireh district, center of Kurdish agitation for autonomy of that region from the rest of the Syrian mandate held by France but scheduled to gain independence in 1939.

The Kurds were driven from villages where they were blamed for numerous killings and other disorders. Reports from the trouble zone said many of the rebels also had been killed in clashes with native supporters of the government.

Infantry took over control of Amouda, a village populated mainly by Christians, after bombing planes attacked it and drove out the inhabitants. They found 15 bodies under ruins of looted and burned houses.

Amouda was attacked Aug. 10 by Moslem Kurds who pillaged about 100 Christian owned shops and many homes.

Troops also patroled Antioch, where authorities placed responsibility for the uprising on a pro-Turkish faction and Arab nationalists.

CARDINAL HAYES SERIOUSLY ILL; IN A HOSPITAL

New York, Aug. 12.—[Special.]—Cardinal Patrick Hayes, rushed back from Sullivan county in the Catskills in a 100 mile ambulance ride through darkness and torrential rainstorm, was under treatment in St. Vincent's hospital here tonight. He was stricken while in camp near Monticello Wednesday night. At St. Vincent's it was said he was suffering from a digestive ailment, but was recovering rapidly.

THE TAREYTON Cork-Tip IS ALWAYS FIRM, NEVER SOGGY

NOW ONLY 15c HERBERT TAREYTON CIGARETTES

"There's SOMETHING about them you'll like"

The Simple Truth about the difference in Gin...

Is Bringing the Great Enjoyment of Gordon's to More Thousands Every Day

● The simple truth is—Gordon's Gin has Liqueur Quality and High Proof, 94.4. That means richer flavor, velvety smoothness—drinks that never taste thin!

Try Gordon's Sloe Gin, 60 proof, and Gordon's Orange Flavored Gin, 80 proof

DRINKS NEVER TASTE THIN WITH

Gordon's Gin

DISTRIBUTORS: SOMERSET IMPORTERS, LTD., NEW YORK — Copyright 1937, Gordon's Dry Gin Co., Ltd., Linden, N. J.

FRONT PAGE NEWS!

-Values Such as these BELONG On the Front Page'

Stineway DRUG STORES

Stineway Fountain Feature! FRESH PEACH SUNDAE 12c *Regularly 15c*

Rich, wholesome Hydrox Ice Cream, fresh sliced peaches topped with whipped cream and cherry. LAKE-MICHIGAN, FIELD BLDG., ALLERTON & BELMONT STORES NOT INCLUDED.

FRIDAY AND SATURDAY EXTRA

MIDOL	Tablets 50c package (limit 2) . . .	23c
CUTICURA	Soap. 25c bar (limit 2)	15c
MINERAL	Oil. Extra heavy. 50c pint (limit 2)	17c
IRONIZED	Yeast Tablets 1.00 size	56c
TABOO	Deodorant 50c Jar.	33c
TISSUES	Cleansing, 500 Sheets (3 pkgs. 50c) . . . Package	17c

Right Reserved to Limit Quantities

50c, 4-oz. SODIUM PERBORATE (Flavored) 27c

1.00 Brewers' YEAST TABLETS (Package of 250) 63c

FREE! CANNON WASH CLOTH With Purchase of 4 BARS PALMOLIVE SOAP ALL FOR 19c

50c BICYCLE PLAYING CARDS 34c (Limit 3 Decks)

FREE! 2 PROBAK BLADES With package of 10 PROBAK BLADES 49c

75c PEPSODENT ANTISEPTIC 59c

85c BURMA SHAVE (Pound Jar) 54c

PRO-KER HAIR MILK 60c Size 49c

60c ALKA-SELTZER 49c

25c Carter's LIVER PILLS 15c

1.00 Kurlash Eyelash Curler 57c

FREE! Regular 75c VEG-E-LAY HAIR DRESSING With 1.00 LUCKY TIGER HAIR TONIC 1.75 Value—BOTH FOR 89c

60c DRENE SHAMPOO 49c

2.00 REDUCOIDS FOR REDUCING 1.59

BEAUTY AIDS

DEW Deodorant 50c bottle	31c
TANGEE LIPSTICK—1.10 val. .	79c
Egyptian Henna 4-oz., 50c package	22c
ANGELUS LIPSTICK 1.10 value	56c
NEET 1.00 size depilatory	56c
NOXZEMA CREAM—75c jar	49c
DJER-KISS TALC 25c tin	15c

HAY FEVER RELIEF!

1.00 Histeen Tablets	79c
1.00 Estivin	69c
65c Mistol Nose Drops	36c
1.00 Ephedrine Inhalant, 1 oz.	47c
1.20 Schiffman's Asthmodor .	89c
35c Hill's Nose Drops	24c
60c Benzedrine Inhalers . . .	42c

MEN'S NEEDS

MOLLE Shaving Cream, 50c size.	27c
SHAV. LOTION Berkeley Square, 50c size	24c
GEM BLADES 35c pkg. of 5 Sgl. Edge.	29c
BARBASOL SHAV. CREAM 50c tube	27c
SHAV. BRUSH "Eveready." 1.00 value. .	69c
SEGAL BLADES 30c package of 10.	19c
MARLIN BLADES Package of 20.	22c

Semi-Automatic ELECTRIC IRON — With indicator. Nickel finish. Underwriters approved. Now being sold at lowest price 1.29

"Healthtex" Latex BABY PANTS — Our regular 50c quality. Waterproof, snug fitting. Get several pairs. Special 24c

Catalin Back NAIL BRUSH — 100% pure bristle. Comes in beautiful colored catalin back. Outstanding value at 23c

"Vidrio" 8 In. ELECTRIC FANS — *Priced for Clearance!* Smooth running, strongly built, mottled finish. Fully guaranteed. Last time at this low price 97c

Pliofilm Waterproof Shower Curtain — 72x72 in. oversize. Will not stick, crack or wrinkle. Comes in clear and colors. Special 97c

Quart Size "Keapsit" Vacuum Bottle — By the manufacturers of Thermos. Liquids stay hot or cold for 24 hours. Guaranteed 1.19

"Aristocrat" Guar. TOOTH BRUSH — In an assortment of popular shapes and colors. Sterilized bristles that "stay in." Special . . . . . . 29c (4 for 1.00)

REMEDIES

BICARBONATE of Soda—25c lb.	9c
SEIDLITZ Powders, 25c package . . .	13c
ZINC OINTMENT 25c, 1-oz. tube	11c
CASCARA Aromatic 4-oz. 45c bottle	27c
CASTOR OIL 4-oz., 25c bottle	13c
BORIC ACID 8-oz., 25c package	14c
TR. IODINE 1-oz., 25c bottle	11c

A TRULY AMAZING VALUE!

"EXCLUSIVE" . . . GET A JAPANESE INLAID WOOD CIGARETTE CASE

With a package of your Favorite Cigarettes

OLD GOLDS— CHESTERFIELDS— CAMELS— LUCKIES— Both for 25c

(Limit One Combination to a Customer)

BABY NEEDS

PYREX Nursers 25c value	16c
CASTILE SOAP Boccabelli, 15c bar	11c
J. & J. TALC 50c tin	39c
S.M.A. POWDER 1.25 size	83c
CHUX—Disposable Diapers, 1.25 value	99c
BOTTLE Brushes Tufted ends, 15c value . . .	8c
MENNEN'S Antiseptic Oil, 50c bottle . . .	43c

Save with Safety ON GENUINE KOTEX — Women choose Kotex for its perfect fit and positive protection. Box of 36 *Special* 57c

'4711' EAU DE COLOGNE Combination Set — This special kit is made up of two famous "4711" products, specially priced. 4 oz. Classic Eau de Cologne *and a bottle Perfumed* Eau de Cologne *In Tosca, Troika or Geranium Rose* 1.65 Value 1.20

BOUQUET D'ORSAY FRAGRANCES FOR "DAY WEAR" — In six famous D'Orsay odeurs—Le Dandy, Duo, Trophee, Comtessa, Gardenia and Chypre. Blend of a famous D'Orsay perfume and Eau de Cologne imparting the haunting fragrance of parfums D'Orsay 1.10

MINER'S *Liquid* MAKE-UP — Beautifies, Rejuvenates—Improves Skin Texture . . . . . . Imparts a youthful velvety finish to face, neck, arms and legs. An ideal all day make-up base. Will not rub off or streak. Large size— 50c. 4 Shades: Peach, Rachel, Brunette, Suntan

Save Money! BY PURCHASING KLEENEX — Thin, soft, disposable tissues now offered at new low prices! 200 SHEETS 2 pkgs. for 25c. 500 Sheets 28c

Fast Relief—For Smarting **HAY FEVER EYES!** Fiery, itching eyes made amazingly cooler. Eye-Gene clears up redness, dullness . . . due to fatigue, exposure, late hours, too! Eye-Gene 57c

LOOP STORES
180 N. MICHIGAN AVE.
FIELD BLDG., 118 W. ADAMS

OAK PARK
N. E. Cor. Marion and North Bl.

WEST SIDE
N. E. Cor. Jackson and Crawford

NORTH SIDE
Allerton Hotel, 707 N. Michigan
Belmont Hotel, 415 Belmont Ave.
S. W. Corner Clark and Wilson
N. W. Cor. Lawrence and Kedzie
S. E. Cor. Irving Park-Crawford
S. W. Corner Clark and Division
N. W. Corner Addison and Central

SOUTH SIDE
S. W. Cor. Hyde Park and Cornell
S. W. Corner 57th and Kenwood
S. E. Corner 63rd and Kimbark
N. W. Corner 63rd and Ashland
N. E. Corner 69th and Halsted
N. E. Corner 79th and Ashland

YOU ALWAYS GET WHAT YOU ASK FOR AT STINEWAY'S

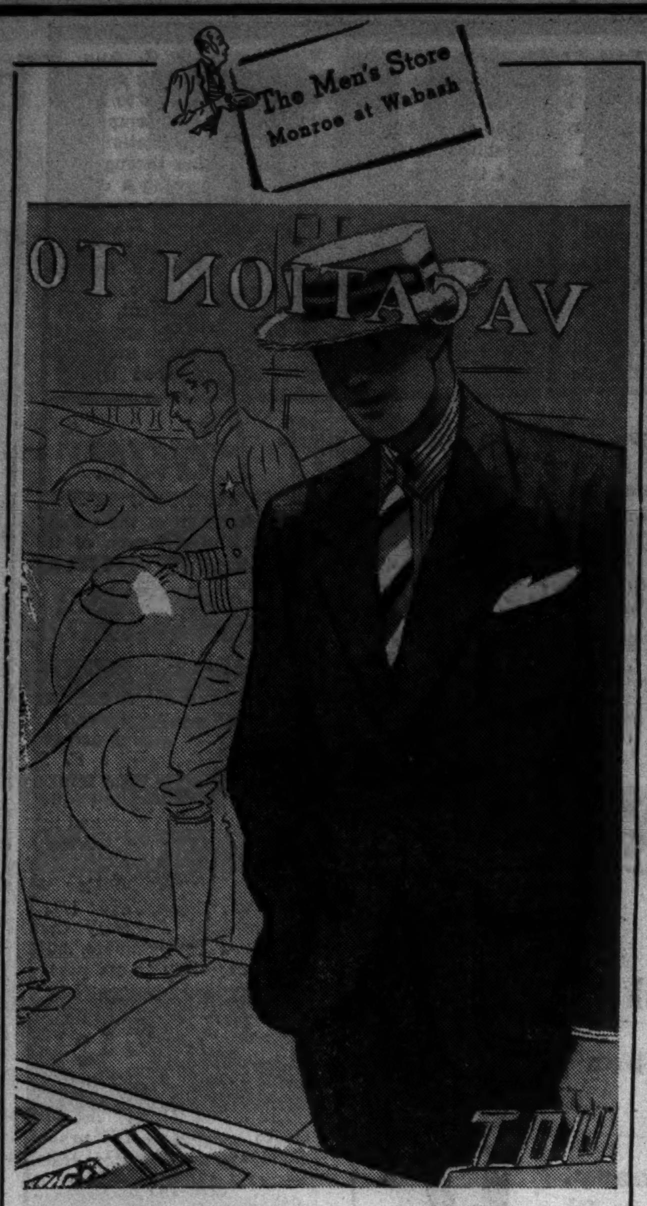

Clearance of Summer Suits Including Crashes and Tropical Worsteds

$19.50

Two Piece Tropical Worsteds, single and double breasted with plain backs. Crash fabrics with sport backs. Incomplete selection of sizes and colors in each size but all sizes and colors represented.

August Sale of Imported Fabric Overcoats

$39 $49 $59

In the face of the steady increase in the price of fine fabrics these coats tailored here of woolens from world famous mills in the British Isles represent values that you are not likely to see equaled.

CARSON PIRIE SCOTT & Co

Summer Suits and Overcoats, Second Floor

These Genuine Sarouk Rugs in 2x4-Foot* Sizes Are Very Specially Priced at

$24.50

You've seen such depth of pile and richness of color before, but, chances are, not at such a low price! Like the very finest of their kind, they are closely woven of high-quality, long-wearing wool, and lustrous to a degree unsurpassed by any other rug. In the hall, between rooms, in front of the fireplace, such a rug will be a perpetual source of pride.

*4x6 ft. size $89.50	*3.6x5 ft. size $49.50
*9x12 ft. size $249	*10x14 ft. size $450

**All rug sizes approximate.* *Rugs, Sixth Floor, South, State.*

CARSON PIRIE SCOTT & Co

THE MEN'S STORE—MONROE AT WABASH

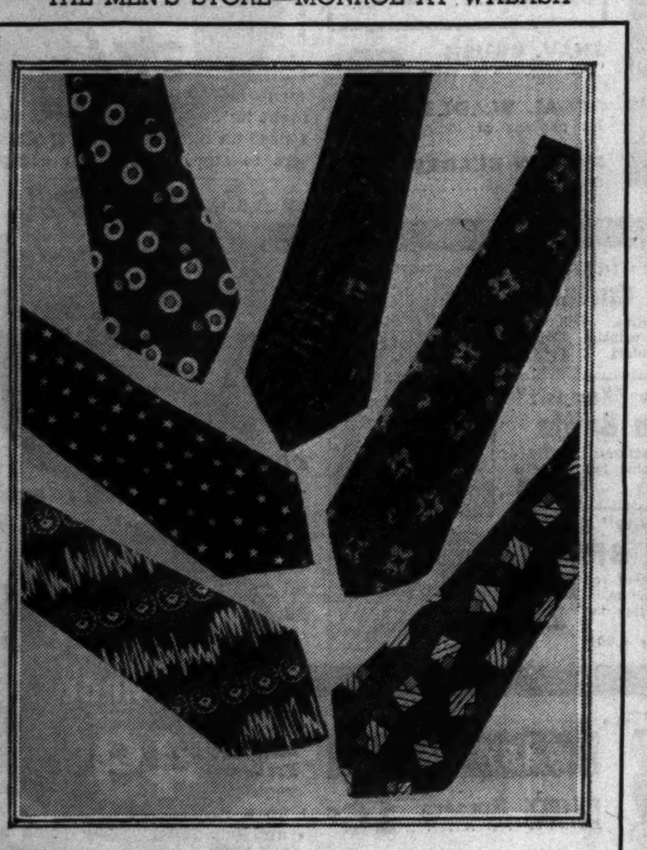

Clearance

Neckties of Imported Foulard and Silk Crepe—Full Silk Lined

85c

Although the summer clearance of our imported fabric ties has already gone through a strenuous week, the wide range of our exclusive patterns—from all-over designs to striking bold figures, has scarcely been broken into. However, it won't stand up to another such week. And if you bear in mind that every tie is fully lined with silk, that most were $1.50; you'll realize that to rejuvenate your tie rack with what you want, you'd better drop in before the selection narrows down too far.

Clearance of Sport Shirts

85c

Over 400 of what remains of our extensive collection of sport shirts reduced in a still wide selection of colors, weaves and collar styles. Reduced to $1.65 and $2.65 are also included many of our imported shirts from England and France.

CARSON PIRIE SCOTT & Co

Ties, First Floor

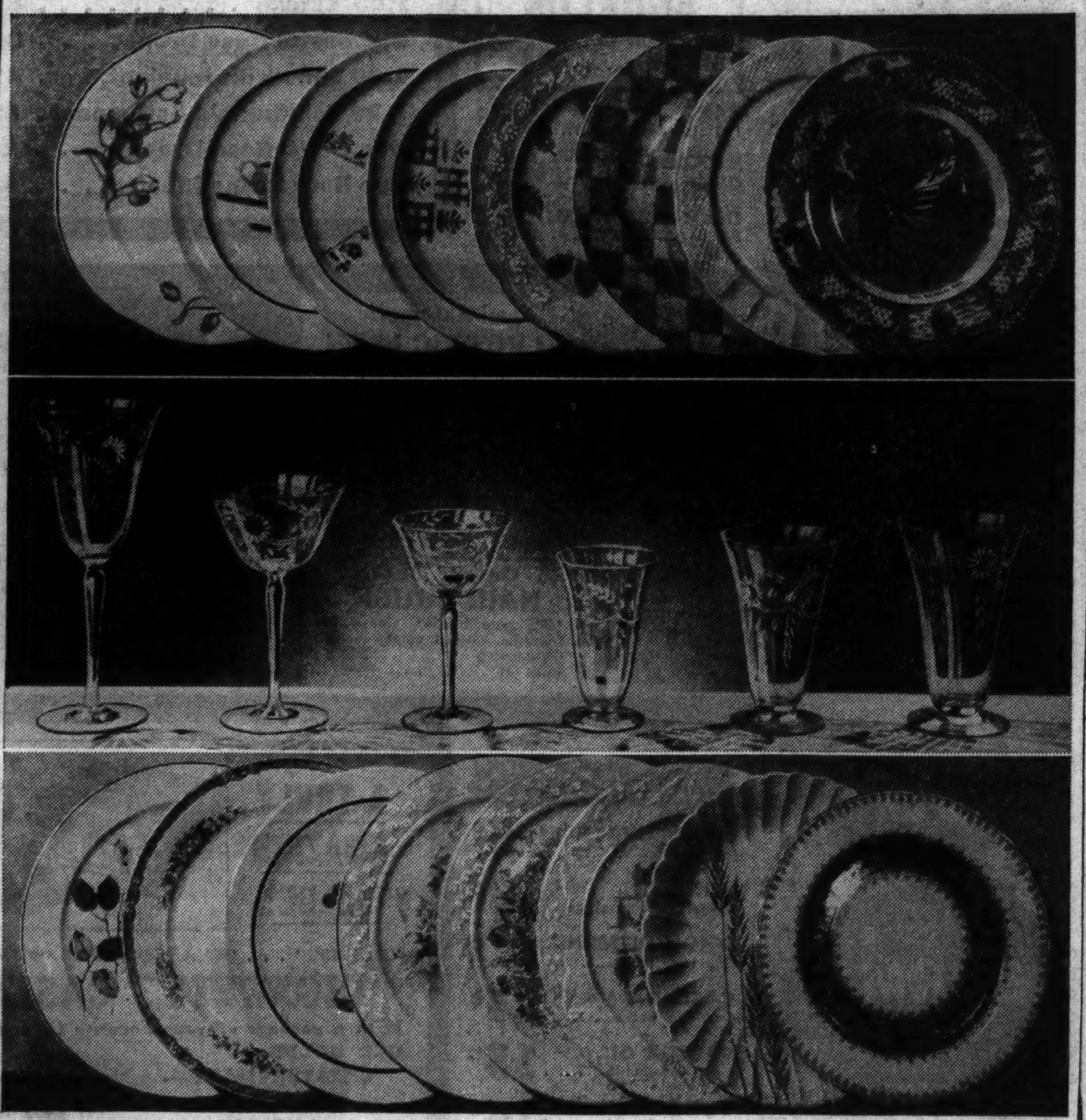

China and Glassware Values That Establish August as a Month of Major Importance

$3.45 to $4.95

In the top row we show 8 patterns, all of them 32 piece sets (complete service for 6) and all of them specially priced.

"Sun Glo"	$3.45
"Tea Time"	3.45
"Cottage Small"	3.45
"Gingham"	3.45
"Empress"	4.95
"Mosaic"	4.95
"Richmond"	3.95
"Colonial Times"	4.95

$3.75 Doz.

In the center row is a featured pattern in glassware, "Patrician," a fine clear crystal, beautifully cut. From left to right:

	Doz.
Goblet	$3.75
Sherbet glass	3.75
Cocktail glass	3.75
5 oz. footed glass	3.75
10 oz. footed glass	3.75
12 oz. footed glass	3.75
Claret and cordial, not shown	3.75

$7.95 to $12.50

In the lower row are represented 53 piece sets, each complete service for 8 and each at considerable reductions.

"Autumn Leaves"	$8.50
"Lancaster"	8.95
"Garden of Eden"	8.95
"California Poppy"	7.95
"Pink Delphian Rose"	6.95
"Lattice"	7.95
"Green Wheat"	7.95
"Goldalia"	12.50

China and Glassware, Seventh Floor, State.

CARSON PIRIE SCOTT & Co

The Directoire Brim

Interpreted by Brewster

$5

Inspired by the famous Ball in Paris, the Directoire influence returns. You sense it in the brim shape of this new Brewster and in the lines of the crown. This is just one of Brewster's new "tailored-to-type" collection—in which styles vary to flatter faces of different shapes.

Millinery, Fifth Floor.

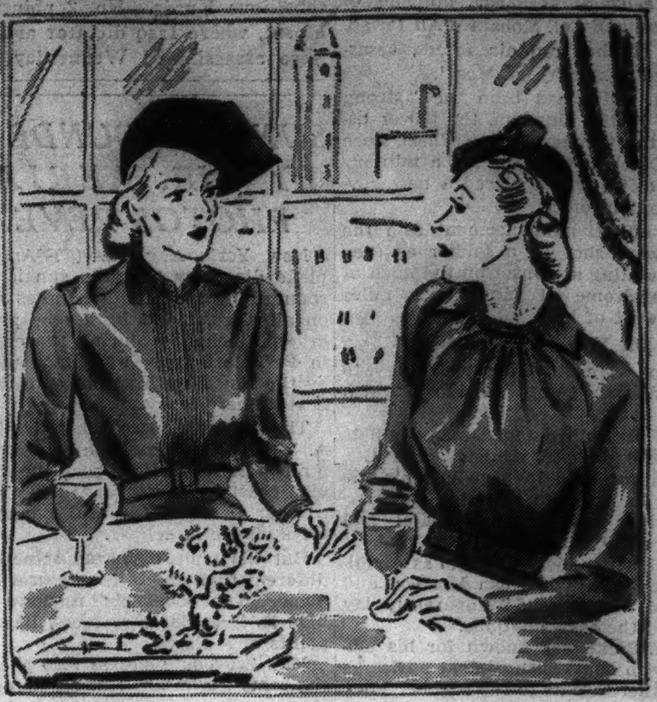

Satin Blouses

"Shine Up" to Fall Suits

$6.95

The tailored style has a 3-way neckline. It may be worn in a V, with collar standing, or with collar turned over. White, beige, rose, ice blue, black.

The dressier style has shirring at the neckline caught in with two rhinestone clips. In beige, white, rust, ice blue, blush. 32 to 40.

Blouses, Fourth Floor.

$16.95

Detailed in Metallic Kid

Typical Teenya touches are the perky bows, the patch pockets, the kick pleat. Black, blue, brown, green, or wine crepe with either gold or silver color kid; blue, brown, or green, with gold. Sizes 11 to 15. Exclusive with Carson's.

Teenya Shop, Fourth Floor.

$12.95

A Crepe Dress Goes Monastic

The neckline, the wide sleeves, the braided belt with tasseled ends—all are borrowed from a monk's robe and fitted into the new draped silhouette. Black, brown, wine, green. 12 to 20.

Moderate Price Frocks, Fourth Floor.

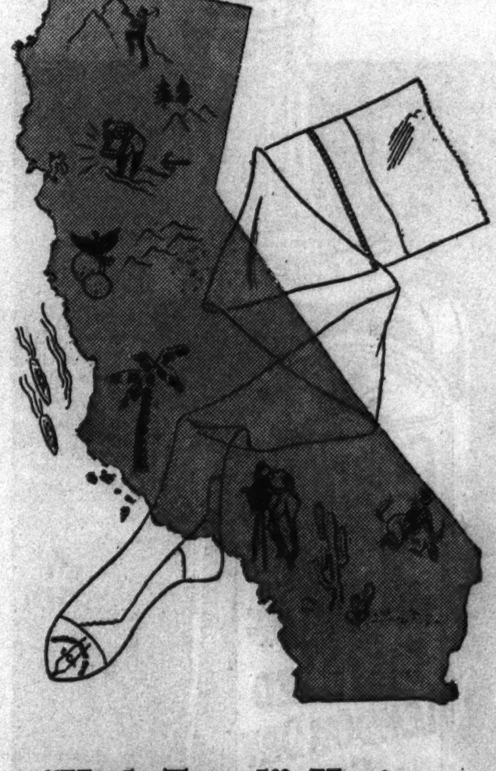

"High-Toned" Hosiery 'Way from California

$1 and $1.35 pair

Spicy new shades that will spruce up a tired-out midseason wardrobe, and play an important part in your accessory program for Fall. In Grand Canyon, desert glow, ruby rust, yellow jacket, senorita, smoke tree, frost bite, raspberry ice.

Mail and telephone orders filled. Call State 2000.

Hosiery, First Floor.

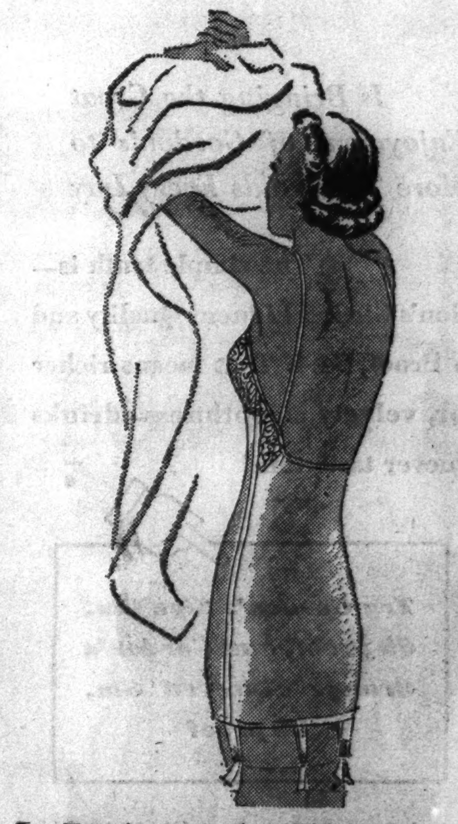

Lightweight Elastic —Yet a Menace to Bulges

$3.95

This light and airy foundation is as cool as it looks and twice as efficient. Fashioned entirely of two-way stretch elastic, it has a lace bandeau that gives you youthful uplift lines, and an "all the way to the waist" evening back. A find of the season priced at only $3.95.

Corsets, Third Floor.

CARSON PIRIE SCOTT & Co

MOTHER NURSES SICK GIRLS, THEN WINS VOICE TEST

South Side Contralto in County Finals.

BY MARCIA WINN.

High drama was enacted upon the stage of the Chicago Woman's club theater last night in the south side preliminaries for the eighth Chicagoland Music Festival. Yet few in the audience of 600 men and women were aware of it.

The listeners who heard some 8 contraltos, 17 tenors, and 22 baritones compete did not know that contralto No. 7, slender, hatless, nervously smiling, was a young mother, and that she had gone without sleep until 5:30 yesterday morning as she nursed her tiny girls, 2 and 5 years old, both just recovering from whooping cough.

Singing Against Big Odds.

Nor did they know, as they leaned forward to hear a magnificent voice burst forth in Eleanore Smith's "Quest," that No. 7 was singing for only the second time in five weeks—and that she, too, had just been through a siege of whooping cough.

They knew none of this, yet when she was through they disregarded the large "No Applause" sign that almost obliterated one end of the stage and burst into unrestrained hand clapping and cheering.

When the judges' decision was announced, No. 7 turned out to be Mrs Claire Pellow, 24 years old, 6728 Chappell avenue. The judges—Lawrence Salerno, Mary Ann Kaufman, and Emerson Abernethy — concurred in praising her voice. "That's the first real contralto I've heard in 11 years," Mr. Salerno declared. "You can't stop a voice like that," Mr. Abernethy said. "It'll go places."

From a Musical Family.

Mrs. Pellow, daughter of a former Oklahoma judge, came to Chicago from Perry, Okla., less than six months ago. She is a graduate in music of Lindenwood college, has a brother who is a violinist, a sister who is a pianist, and a younger sister, who, she says, "really has a beautiful contralto voice."

"I didn't know whether I could sing tonight or not," she protested later. "I was scared to death I'd break out in a whoop in the middle. They just took our quarantine off."

Mabel Rose, dark haired, jovial, and 21, who lives in Dolton, Ill., won second place among the contraltos, thereby repeating her last year's performance. Velma E. Moser, 5135 Blackstone avenue, who is 27, blonde and a bookkeeper at the University of Chicago, was third.

Teller Repeats '36 Victory.

Story Turner, 7311 East End avenue, a young teller at the American National bank, repeated his 1936 performance by winning first place among the south side tenors.

"I can't stay out of these things," he said.

George Bishop, 1213 East 62d street, who is 28, was second among the baritones with his performance of Coates' "I Heard You Singing." Theodore Christensen, 33 years old, a bus boy at the Y. M. C. A. hotel, won third place.

Weaver Wins Test Twice.

Drama also attended the selection of William Weaver, 6745 Paxton avenue [who used his professional name, William Nevins], as first among the baritones. Weaver, a ruddy faced young man of 25, who is employed as page boy in a radio station, had been acclaimed winner when, suddenly, he was recalled. He had sung the "Avant de Quitter Ces Lieux" aria from "Faust" in the original key of E flat, rather than the required D flat. He must sing it in D flat.

Mr. Weaver was nervous. He wiped his forehead. He tightened his belt. He thrust his hands in and out of his pockets. And then he opened his mouth, to sing easily, effortlessly. "The decision stands," said the judges.

Norman Bear, 23 years old, 810 East 51st street, was second among the baritones, and Herman Billingsley, 57 East 46th street, a smiling colored man who parks cars by day and directs a colored choral group at night, was third.

Sopranos, mezzos, and bassos from the south side will compete at the Woman's club tonight in contests which complete the Chicago preliminaries. The Chicago finals will be held Aug. 19, and the Cook county finals, from which one man and one woman singer will be selected to sing at the festival, will be held the morning of Aug. 21, the festival day.

Festival Finalists

(Story in adjoining column.)

[TRIBUNE Photo.]

William Nevins (left), baritone; Claire Pellow, soprano, and Story Turner, tenor, who went into the finals of Chicagoland Music Festival contest by winning south side championships last night.

IT'S 'YES AND NO' ON MDIVANI AND 'HONEY' JOHNSON

(Picture on back page.)

NAPLES, Aug. 12.—(AP)—Muriel "Honey" Johnson of Bronxville let her yellow hair stream into the wind today on the sun deck of the liner Conte di Savoia and grilled herself.

"Will I marry Prince David Mdivani? Perhaps yes, perhaps no," she laughed.

Miss Johnson, attired fetchingly in white beach shorts, a sky blue blouse, and a smile, is sailing with her parents, Mr. and Mrs. Harry Johnson, for New York. They have been in Venice, and so has Prince David, surviving Mdivani brother.

Pressed for further enlightenment on the reports she and Mdivani will wed, Miss Johnson said, still laughing: "That's for my father to answer."

Mr. Johnson was not available for a reply to that.

PIQUETT LOSES FREEDOM PLEA TO PRESIDENT

Louis Piquett, former Chicago attorney who is serving a two year term in Leavenworth penitentiary for harboring the late Homer Van Meter, Dillinger gangster, failed yesterday in an attempt to gain his freedom. Harry N. Connaughton, assistant United States district attorney, announced President Roosevelt had denied executive clemency and commutation of sentence to Piquett.

Piquett pleaded that he was in ill health and his wife and mother needed him to support them. Claiming he has paid his debt to society, Piquett cited the fact he has been disbarred.

Connaughton said that with time off for good behavior Piquett will be eligible for release in December.

FIFTH DEATH AND POISON VIAL SPUR QUIZ IN MYSTERY

Cincinnati, O., Aug. 12.—(AP)—A fifth death and a bottle of poison entered tonight a far-reaching police investigation of a strange trail of death and illness among elderly acquaintances of Mrs. Anna Filser Hahn, 31 years old, a former German school teacher.

Mrs. Hahn, denying all knowledge of the causes of the deaths, is held on fugitive warrants charging murder and grand larceny. A second larceny charge was filed by George Heis, 62, one of two men claiming a paralyzing illness that followed the drinking of beer with the comely woman.

Police Lieut. George W. Schattle announced tonight that the former German school teacher had come into possession of between $50,000 and $70,000 from friends in the last eight years.

As police of Cincinnati and Colorado Springs, Colo., conducted tests on vital organs of two of the men, Lieut. George W. Schattle announced finding of a small, half filled bottle of a violent dysenteric poison.

Husband Surrenders Bottle.

Philip Hahn, telegrapher husband of Mrs. Hahn, surrendered the bottle to police and informed acting Detective Chief Patrick Hayes he had taken it from Mrs. Hahn after a quarrel and had placed it in his office locker, intending to give it to police "if anything happened."

Schattle said some of Mrs. Hahn's answers to police questions contradicted statements she made when first arrested Tuesday. He commented: "Symptoms in the deaths of at least four of the men could be those of the oil poisoning."

The fifth death under scrutiny was that of George Gsellman, 67, found dead in bed July 6.

Prosecutor Dudley Outcalt said August Schultz, living in the same building, identified Mrs. Hahn as a woman he said led Gsellman to another part of the structure the night of July 5.

Viscera Being Examined.

Finding of the oil poison brought activity both here and in Colorado Springs, where police have been investigating the death in a hospital, Aug. 1, of George Obendoerfer, 67, moderately wealthy Cincinnati cobbler.

Tests are under way here on the viscera of Jacob Wagner, who died June 3. Schattle said Mrs. Hahn had admitted signing Wagner's name to a $1,000 check on the day he died.

Two others, whose deaths are under investigation, are Albert Palmer, 72, who died in March, and Ernst Kohler, elderly teamster, who died several years ago.

ADD SINGING TOWERS TO MUSIC FESTIVAL PROGRAM ON AUG. 21

A new feature of the Chicagoland Music Festival Saturday night, Aug. 21, in Soldiers' field will be a presentation of "Singing Towers." This will be played by Miss Gladys Felman, a member of the Woman's Concert band of Chicago and a former member of the Chicago Woman's Symphony orchestra.

Gladys Felman.

"Singing Towers" is the trade name of an instrument which combines the beautiful tones of chimes and the vibra-harp, and is played from an organ console. The presentation is made possible through E. N. Rouland and Eugene S. Goebel, vice president of the A. M. I. Distributing company.

MAYOR GREETS 30,000 EAGLES IN CONVENTION

Mayor Kelly welcomed the 39th annual convention of the Fraternal Order of Eagles to Chicago last night at a meeting in the Morrison hotel. The first business sessions will be held today. A large parade in Michigan boulevard with 30,000 Eagles in or along the line of march will climax the convention Sunday.

The keynote address was delivered last night by Frank E. Hering of South Bend, Ind., past worthy president of the order and editor of the Eagles' magazine. Mr. Hering struck at communism and dictatorships and called for adherence to American principles.

ALBERT D. LASKER IS ELECTED TO U. OF C. BOARD OF TRUSTEES

Harold H. Swift, president of the board of trustees of the University of Chicago yesterday announced that Albert D. Lasker has been elected to the board. Mr. Lasker is a former chairman of the United States shipping board and for many years was president of the Lord and Thomas advertising agency. Philanthropic, educational, and medical research work have been among his keenest interests. In 1928 he and his wife, the late Flora W. Lasker, established the Lasker Foundation for Medical Research.

Albert D. Lasker.

First of July Old Age Checks Arrive in County

More than a month overdue, the first July old age assistance checks were received in Cook county yesterday. Although only 6,800 have been sent here from Springfield, the remaining 30,000 checks are expected to be in the hands of pensioners by the end of next week.

MANDEL'S

JUNIOR CHICAGOAN SHOP PRESENTS FALL FROCKS BY

MARTHA GALE

YOUNG CARTWRIGHT DESIGNER

$19.95 TO $49.95

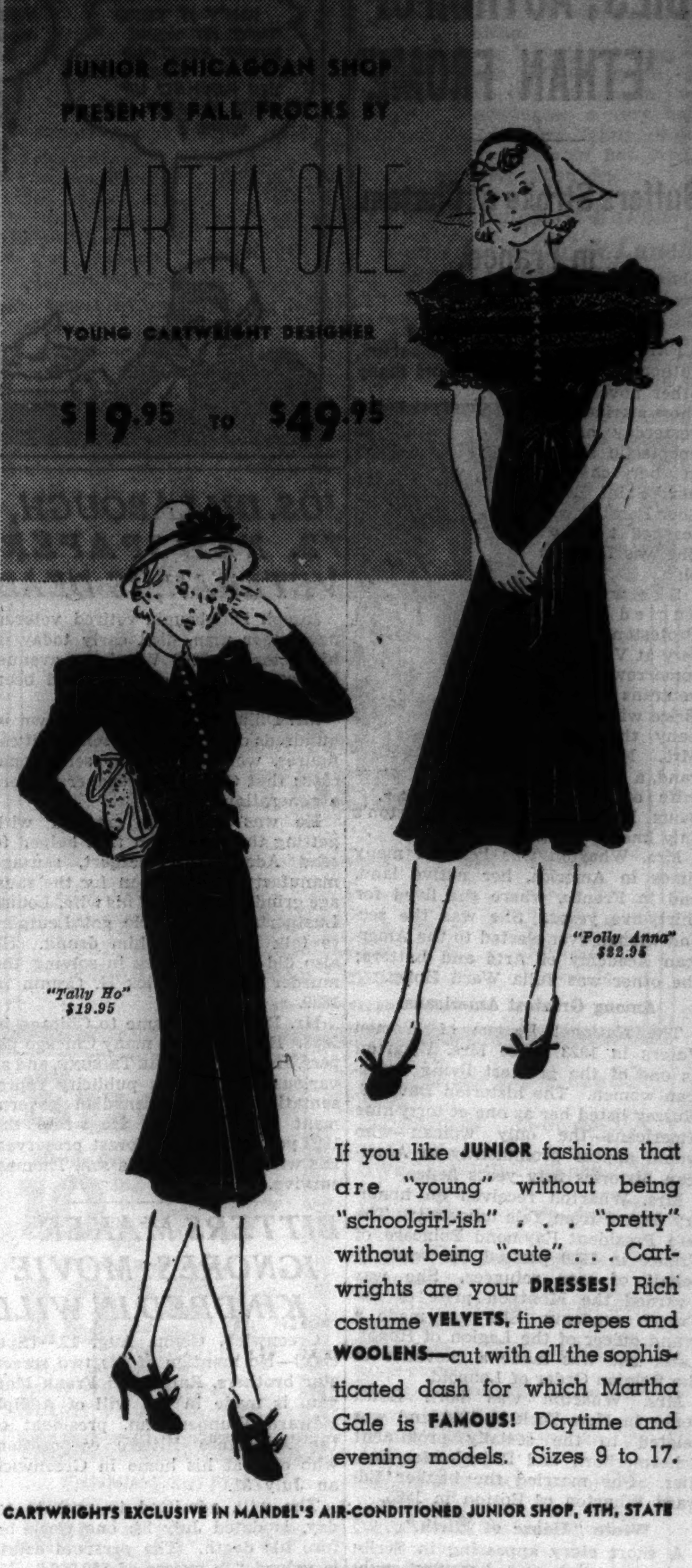

If you like JUNIOR fashions that are "young" without being "schoolgirl-ish" . . . "pretty" without being "cute" . . . Cartwrights are your DRESSES! Rich costume VELVETS, fine crepes and WOOLENS—cut with all the sophisticated dash for which Martha Gale is FAMOUS! Daytime and evening models. Sizes 9 to 17.

CARTWRIGHTS EXCLUSIVE IN MANDEL'S AIR-CONDITIONED JUNIOR SHOP, 4TH, STATE

MANDEL'S

STEP INTO AUTUMN . . . IN GRACEFUL . . . VELVETY . . . NEW

Vitality Suedes

$6.75 $7.75

SHOP IN AIR COOLED COMFORT!

Costume-conscious styles in deep pile SUEDES—light, SLEEK, molded — to give your feet that SLIM, aristocratic look! Pumps, ties, oxfords! Black, brown, grey, blue. Also sport shoes in sueded or smooth leathers! Built-up heels. Black, brown, green!

Check these new style points: Gorings! Stitchings! Piping! Braiding! Patent, calf, reptile trims! New fastenings! New buckles!

SIZES 4 TO 10—AAAA TO D—MANDEL'S SHOE SALON—FIFTH FLOOR—STATE

MANDEL'S

PROUDLY PRESENTS

"THE STRUTTER"

EXCLUSIVE 2-PIECE KNITS WITH CALOTS TO MATCH

$4.95

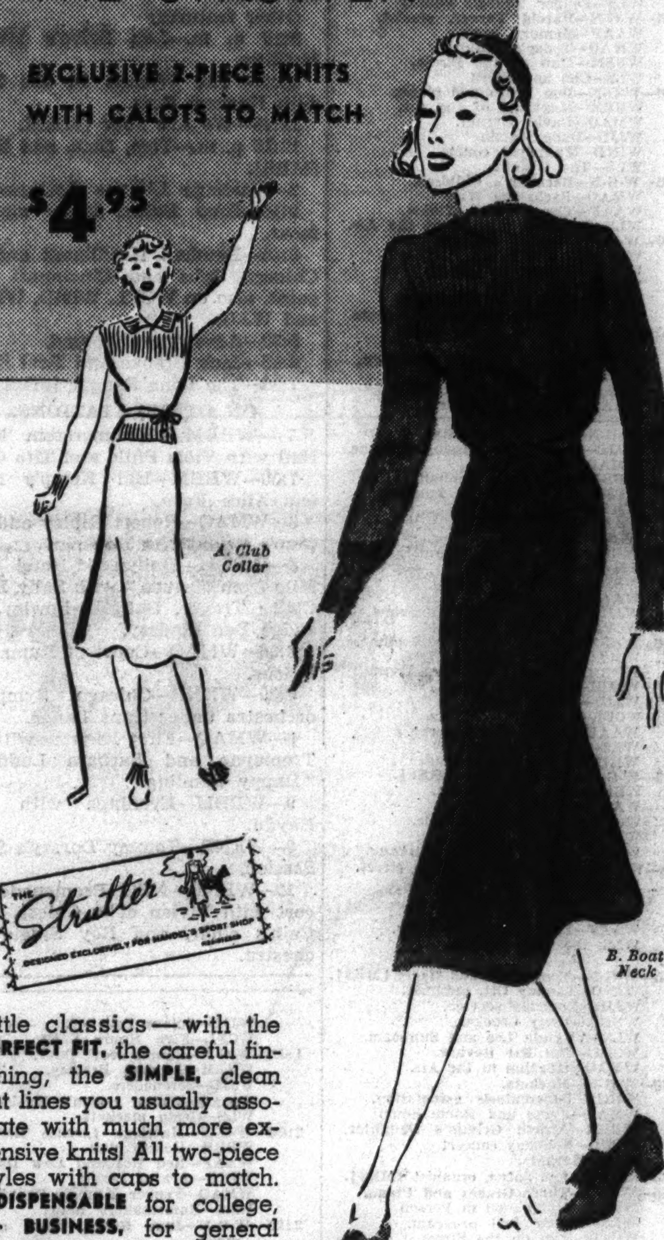

Little classics—with the PERFECT FIT, the careful finishing, the SIMPLE, clean cut lines you usually associate with much more expensive knits! All two-piece styles with caps to match. INDISPENSABLE for college, for BUSINESS, for general SPORTSWEAR. Warm autumn colors: Rust, wine, green, leaf brown, black. Sizes 12 to 20.

MAIL YOUR ORDER OR PHONE STATE 1500—MANDEL'S—SPORTS SHOP—3RD—STATE

MANDEL'S

AIR CONDITIONED IN 32 DEPARTMENTS AND DINING ROOMS

CHICAGO DEMANDED MORE

"Toppettes"

WITH A GLITTERING CLIP MAKE OLD FROCKS AND SUITS LOOK NEW!

$1

Toppettes add CHIC to new frocks—REJUVENATE old ones! Have several, in different shades! Celanese satin, in white, black, brown, navy, royal, light blue, green, dubonnet. Celanese crepe in white, black, Kelly green, navy, royal. Also colored prints.

MAIL YOUR ORDER OR CALL STATE 1500—MANDEL'S BLOUSES—FIRST FLOOR—STATE

Be Sure to Attend the Military Tournament at Soldiers' Field, August 14th and 15th

MANDEL'S MEN'S SHOPS

FINAL SUMMER TIE EVENT

WIDE ASSORTMENTS

Hundreds of brand new ties, plus a good part of our regular stock of $1 ties. We are liquidating the stocks of summer ties from several leading makers.

QUALITY FEATURES

Every tie tailored by hand. All wool lined; some silk tipped.

QUALITY MATERIALS

Crepes, foulards, repps, novelty jacquards and failles. Colors, blue, red, green, brown, gray, white and combinations.

HANDSOME PATTERNS

Large assortment of bold patterns, stripes, shadow stripes, shower dots, all-over designs, and cross stripes.

MANDEL'S AIR-CONDITIONED MEN'S SHOPS—FIRST FLOOR—WABASH

MANDEL'S

LIGHT! WASHABLE! FIRM CONTROL . . .

Roth Creation

$5

Batiste LASTEX—feather-light, firm, sleek—keeps you SLIM, cool, beautifully molded! Boned front panel! Side-back TALON, to get you in and out in a jiffy.

Beau-Forma bando $1.50

Air-Conditioned Fitting Rooms

EXPERT FITTERS ASSIST YOU AT MANDEL'S—CORSETS—THIRD FLOOR—WABASH

MANDEL'S

AIR CONDITIONED IN 32 DEPARTMENTS AND DINING ROOMS

THE BIGGEST COLOGNE VALUE IN YEARS!

LARGE BOTTLE Marly's Eau de Cologne

$1 FOR PINT SIZE

JUST 1500 bottles of a value so big we can't even quote it. They can't possibly last long so hurry down and get your share of this COOL, REFRESHING scent. Delightful after the bath and as a mild astringent.

MAIL YOUR ORDER OR CALL STATE 1500

MANDEL'S TOILETRIES—AIR-CONDITIO[NED]—FIRST FLOOR—STATE

MANDEL'S

AIR CONDITIONED IN 32 DEPARTMENTS AND DINING ROOMS

WE'VE SOLD NEARLY A HALF MILLION PAIRS AT HIGHER PRICES! 3-THREAD JACQUARD LACE TOPS . . .

Sheer Beauty

74c PAIR

IN OUR AUGUST HOSE SALE

WINDSOR (medium copper)

CARIB (light copper)

CUBATAN (heather tan)

SUNSET (bright copper)

DISCREET (neutral)

AUTUMN LEAVES (light brown)

Mail and phone orders carefully filled! Call State 1500.

Growing more popular every day! 3-thread 45 gauge SHEER chiffon for afternoon wear! Famous for beauty and LONG WEAR! Jacquard lace top! Sturdy welt! Reinforced heel! Fine seams!

MANDEL'S HOSIERY DEPARTMENT—AIR-CONDITIONED—FIRST FLOOR—STATE

EDITH WHARTON DIES; AUTHOR OF 'ETHAN FROME'

Suffers Stroke at Chateau in France.

[Chicago Tribune Press Service.]

PARIS, Aug. 12.—Edith Wharton, author of "Ethan Frome" and many other novels and short stories, died yesterday of an apoplectic stroke at her château near Saint Brice Sous Foret, it was learned today. She was 75 years old.

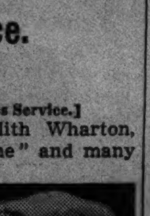
Edith Wharton.

She will be buried in the Protestant cemetery at Versailles tomorrow. War veterans of Saint Brice will accompany the coffin. Mrs. Max Ferrand, a niece and wife of the famous historian, is Mrs. Wharton's only known relative.

Mrs. Wharton was honored many times in America, her native land, and in France, where she lived for thirty-five years. She was the second woman ever elected to the American Academy of Arts and Letters; the other was Julia Ward Howe.

Among Greatest Americans.

The National League of Women Voters in 1923 chose Mrs. Wharton as one of the greatest living American women. The historian David S. Muzzey listed her as one of forty-nine Americans—the only woman—who would appear prominently in American histories fifty years hence.

Mrs. Wharton received an honorary degree from Yale university. The late President Raymond Poincare of France in 1920 praised her work in behalf of war refugees. She was awarded the Montyon prize of the French academy. She was made a grand officer of the Legion of Honor. Later she was made a chevalier of the Belgian Order of Leopold.

Mrs. Wharton was born Edith Jones in New York in 1862 and was related to the socially prominent Schermerhorn and Rhinelander families. She married the banker Edward Wharton of Boston in 1885.

Wrote "House of Mirth."

A short story appearing in Scribner's magazine was her first published work when she was 29 years old. Her first full length book, "The Greater Inclination," appeared in 1899 and after that she wrote thirty-seven books of fiction, travel, and autobiography. She had just finished a book of short stories for October publication and was working on a novel.

"Ethan Frome," a tragedy of New England, was published in 1911. Other famous works included "The Valley of Decision," "The House of Mirth," "Crucial Instances," "The Fruit of the Tree," "The Age of Innocence," a four volume novel of "Old New York," "Twilight Sleep," "The Children," and in 1934 her autobiography, "A Backward Glance."

DR. J. A. BLAKE, SURGEON, DEAD; WED THREE TIMES

Litchfield, Conn., Aug. 12.—[Special.]—Dr. Joseph Augustus Blake, retired surgeon, holder of the distinguished service cross for his world war work with the medical corps in France, died today at his newly purchased estate, Beechlea. He would have been 73 years old Aug. 31.

In 1913 his first wife, Mrs. Catherine Ketchum Blake, filed suit for $1,000,000 against Mrs. Katherine Alexander Duer Mackay, wife of Clarence Mackay, head of Postal Telegraph, charging alienation of affections. That suit was settled out of court. Dr. Blake had resigned as head of the Presbyterian hospital, from his professorship in the college of physicians and surgeons, Columbia university, from his clubs and gone to France. Mrs. Mackay also went to France, where in February of 1914 she and Mr. Mackay were granted a divorce on their joint pleas. Mrs. Blake got a divorce the same year in Winsted, Conn., and was given custody of their two sons. Later Mrs. Mackay, who had been assisting Dr. Blake at the American hospital at Neuilly, and Dr. Blake were married. They had four children. In July, 1929 she got an uncontested divorce and eleven days later Dr. Blake, then 65, was married in Toronto to Florence Drake, a nurse.

EX-GOV. SMITH, VERMONT, DEAD; NOTED BANKER

Rutland, Vt., Aug. 12.—(AP)—Former Gov. Charles M. Smith, 69 years old, a banker, died suddenly today at his home after a long illness. In office, he sponsored an old age assistance law and one for reduction of automobile fees. He was a former president of the Vermont Bankers' association and a member of the agricultural commission of the American Bankers' association.

Smith and three other directors of the Marble Savings bank here faced charges of misprision of felony last year in connection with the loss of funds from the bank, but they never went to trial. Municipal Judge Christopher A. Webber declined to hear the cases, calling the state's attorney's information faulty.

Forest Preserve Suicide Identified by Brother

The body of a man who hanged and shot himself in the forest preserve at River Forest last Monday was identified yesterday as that of John F. Grote, 55 years old, a former real estate dealer on the west coast. The identification was made at the county morgue by a brother, A. D. Grote, 5110 Crystal street, a telephone company official.

TERRY AND THE PIRATES—JUST A YES MAN

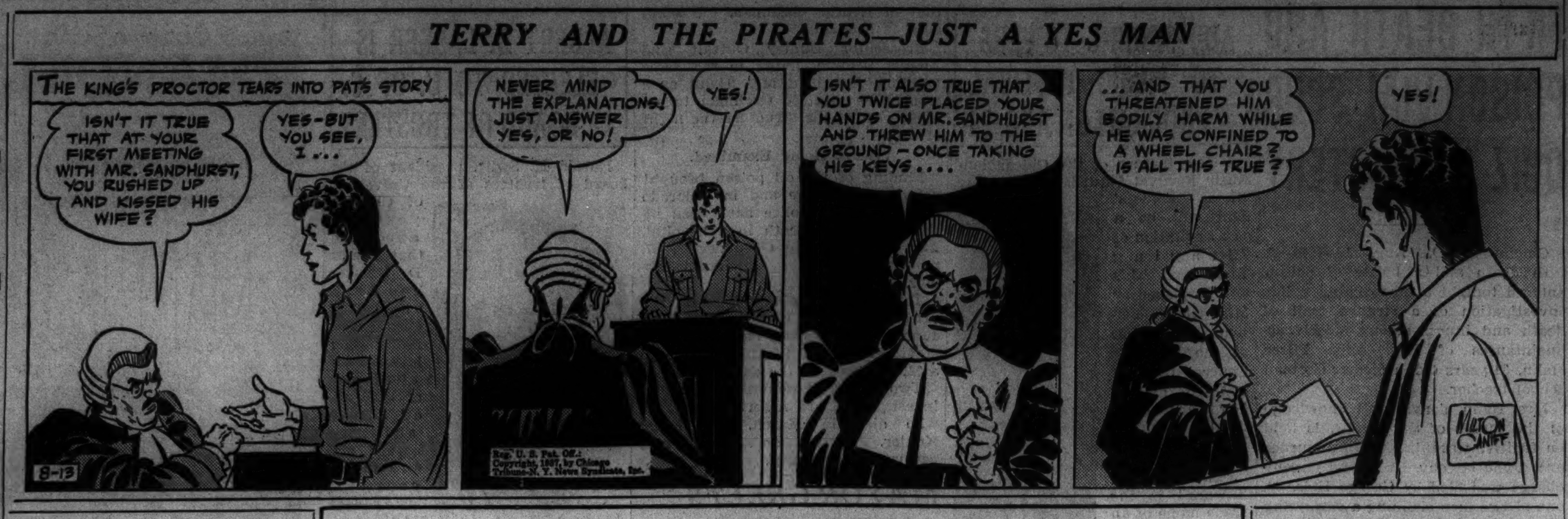

JOS. DILLABOUGH, 72, NEWSPAPER VETERAN, IS DEAD

Joseph Dillabough, retired veteran newspaper man, died early today in his home at 5700 Winthrop avenue. He was 72 years old. He had been ill for more than three years.

Mr. Dillabough, who was known to hundreds of past and present political figures, worked on many sensational cases that thrilled newspaper readers a generation ago.

He was generally credited with getting the confession that helped to send Adolph L. Luetgert, sausage manufacturer, to prison for the sausage grinder murder of his wife, Louise Luetgert, in 1897. He got Leutgert to talk by getting him drunk. He also did notable work in solving the murder of Dr. Patrick H. Cronin in 1889.

Mr. Dillabough came to Chicago in 1883. He worked on many Chicago papers, among them THE TRIBUNE, and at various periods was publicity representative for the Canadian government and railroads. He wrote the 1922 yearbook of the forest preserves. His widow, Maud, and a son, Thomas, survive.

BITTERS MAKER IGNORES MOVIE KINDRED IN WILL

Greenwich, Conn., Aug. 12.—[Special.]—No mention of his two screen star brothers, Ralph and Frank Morgan, is made in the will of Adolph Edward Wuppermann, president of the Angostura Bitters corporation, who died at his home in Greenwich on July 31.

The will, admitted to probate today, is dated July 24, one week before his death. The personal estate is valued "in excess of $50,000." No estimate is placed on the real estate holdings in New York.

The personal effects and jewelry are willed to his widow, Flora Stafford Wuppermann; the residue of the estate is left in trust for her. Mr. Wuppermann's will directs that at the death of his widow the bulk of the estate is to go to Audrey Wuppermann Byam, a daughter, or to her descendants, or the estate is to be divided equally between James Stewart Herrman, a nephew, and A. Frank Stafford Jr., a brother-in-law.

TENEMENT CRASH TOLL NOW IS 19 WITH 5 INJURED

(Picture on back page.)

New York, Aug. 12.—[Specal.]—The list of dead rose to nineteen today in the collapse of a relic of nineteenth century factory construction in New Brighton, Staten Island.

The old factory had been remodeled into a tenement in which eight families lived.

Undermined by a flood that followed the heavy rains yesterday and last night, the two-story structure, built fifty years ago, collapsed in sections in the night, throwing whole families into flooded cellars and then toppling tons of débris on top of them.

Two or three persons still were unaccounted for today after policemen, firemen, and men from the sanitation department had worked all night clearing débris, pumping out cellars and dragging out bodies one by one.

Dr. M. E. Penney, ex-Head of James Millikin U., Dies

Jacksonville, Ill., Aug. 12.—(AP)—Dr. Mark E. Penney, president of James Milliken university at Decatur, Ill., from 1924 to 1930, died at a sanatorium here today. He was 56 years old. For the last two years he had been director of the state division of vocational rehabilitation. Dr. Penney, a graduate of Cornell university, was a lieutenant in the education corps overseas during the world war. He was a member of the Illinois Academy of Science.

George Rudolph, 67, Dies Suddenly in Winnetka

George Rudolph, 67 years old, died yesterday of a heart attack in his home at 889 Cherry street, Winnetka, where he had lived for forty years. A brother, Edward, with whom he formerly operated a grocery, died two days ago. Another brother, Jacob, is a former police chief of Glencoe. Other survivors are his widow, Julia, and four children, Seville, George Jr., Mrs. Genevieve Green, and Mrs. Ruth MacMurraugh.

John Tierney, Ex-Sergeant of Police, Dies at 65 Years

John Tierney, 65 years old, who retired a year ago as a police sergeant, died yesterday of heart disease in his home at 4906 Washington boulevard. He had been a member of the police force since 1894. He is survived by his sister, Miss Laura Tierney, a school teacher, with whom he lived.

Chicagoan to Care for La Salle Relief Clients

La Salle, Ill., Aug. 12.—(AP)—M. J. Charley, township poor overseer, appointed a Chicago physician tonight to care for relief clients here because, he said, no La Salle doctor wanted the job.

TODAY'S RADIO BROADCASTS

CHICAGO STATIONS.

WLS—870	WAAF—920	WJJD—1180
W-G-N—720	WCFL—980	WWAE—1200
WMAQ—670	WMBI—1080	WEDC—1210
WBBM—770	WIND—560	WSBC—1210
WENR—870	WCBC—1080	WGES—1380

A. M.
7:00—W-G-N—Good Morning program.
WBBM—Musical Clock.
WLS—Julian Bentley.
WCFL—Good Morning Melodies.
WMAQ—Suburban hour.
7:15—WLS—Hilltoppers.
WCFL—Island Serenaders.
7:30—W-G-N—The Golden Hour.
WLS—Smile Market.
WJJD—Christian Science program.
WCFL—William Meeder, organist.
WAAF—Breakfast Express.
7:45—WLS—Morning Devotion.
WCFL—Four Showmen.
8:00—WMAQ—Your Neighbor.
WJJD—"Rhubarb Red."
WCFL—Breakfast club.
WLS—Pokey Martin.
8:30—W-G-N—Good Morning program.
WLS—Jack Holden and John Brown.
WJJD—Happy Go Lucky Time.
8:45—WLS—Hilltoppers.
WJJD—Postal Service talk.
9:00—W-G-N—Melody Sweethearts.
WBBM—Pretty Kitty Kelly.
WAAF—The Morning Revue.
WJJD—Bosworth broadcast.
WCFL—German program.
WMAQ—Mrs. Wiggs.
WLS—Mary Marlin.
9:15—W-G-N—Musical Mailbox.
WIND—Hawaiian Serenade.
WAAF—Hollywood Brevities.
WMAQ—John's Other Wife.
WBBM—Myrt and Marge.
WLS—Ma Perkins.
9:30—W-G-N—Get Thin to Music.
WAAF—Morning Song.
WCFL—"Feather for Luck," drama.
WJJD—Complete Story hour.
WMAQ—Just Plain Bill.
WBBM—Quarter Hour of Romance.
WLS—Pepper Young's Family.
9:45—W-G-N—Harold Turner, pianist.
WAAF—Memory Lane.
WMAQ—Today's Children.
WBBM—Man on the Street.
WLS—Don and Helen.
10:00—W-G-N—Don Pedro and piano.
WBBM—Magazine of the Air.
WMAQ—David Harum.
WJJD—Dude Martin.
WIND—Municipal court.
WLS—The O'Neills.
10:15—W-G-N—Bachelor's Children.
WMAQ—Backstage Wife.
WAAF—The Viceroy Widow.
WLS—Personal Column of the Air.
10:30—W-G-N—Painted Dreams.
WLS—Vic and Sade.
WAAF—Secrets of Charm.
WBBM—Big Sister.
WMAQ—How to Be Charming.
WJJD—Woman's Exchange program.
10:45—W-G-N—Woman in the Store.
WMAQ—Hello Peggy.
WJJD—Sterling Young's orchestra.
WBBM—Real Life stories.
WCFL—The Voice of Cookery.
WAAF—Foolish Questions.
WLS—The Gospel Singer.
11:00—W-G-N—Melody Moments.
WJJD—Bureau of Missing Persons.
WMAQ—Girl Alone.
WBBM—Houseboat Hannah.
WCFL—Dr. William H. Foulkes.
WMBI—Gospel Music.
WAAF—Melody Parade.
WLS—Jim Poole.
11:15—W-G-N—Len Salvo, organist [MBS].
WMAQ—Mary Marlin.
WBBM—Edwin C. Hill.
WAAF—Novelettes.
WJJD—Criminal court interview.
WCFL—Harmony Hi-Spots.
11:30—W-G-N—Harold Turner and piano.
WMAQ—Dan Harding's Wife.
WBBM—Romance of Helen Trent.
WMBI—Continued Story.
WJJD—Safety court.
WCFL—Cadets.
WAAF—Myrna Dee Sargent.
WLS—Ralph Emerson.
WIND—Harry Zimmerman.
11:15—W-G-N—We Are Four [MBS].
WBBM—Our Gal Sunday.
WAAF—Estelle Barnes.
WCFL—Fashions on Parade.
WMAQ—Young Hickory.
WLS—"How I Met My Husband."
Noon—W-G-N—Bob Elson on State street.
WBBM—Betty and Bob.
WMAQ—King of Hearts.
WCFL—Love and Learn.
WAAF—The Symphonic hour.
WLS—Big City Parade.
P. M.
12:15—W-G-N—Tom, Dick, and Harry [MBS].
WIND—Tommy Ott, organist.
WJJD—Noonday service.
WBBM—Betty Crocker.
WLS—Virginia Lee and Sunbeam.
WCFL—The Hit Review.
WMAQ—Rhythm in the Air.
12:30—W-G-N—Markets.
WIND—Tuberculosis association.
WMAQ—Farm and Home hour.
WBBM—Arnold Grimm's Daughter.
WCFL—Noonday concert.
WLS—Markets.
12:35—W-G-N—Len Salvo, organist [MBS].
12:45—W-G-N—Three Graces and Piano.
WBBM—Hollywood in Person.
WLS—Dinner Bell program.
WCFL—Man on the Street.
1:00—W-G-N—Palmer House Concert orchestra [MBS].
WBBM—Through a Woman's Eyes.
WIND—Italian hour.
WAAF—Orchestra Pit.
WIND—Midday Roundup.
1:15—W-G-N—Wife vs. Secretary.
WAAF—Waltz Time.
WBBM—Kitty Keene, Inc.
1:30—W-G-N—Lucky Girl.
WBBM—Linda's First Love.
WAAF—Billy Meyers.
WMAQ—Don Bolt.

Today's Features

ON W-G-N.

"Friday, the 13th," a drama debunking superstitions, written by M. E. Goodman and starring Elizabeth Hines and Dan Sutter, will be presented by Blair Walliser on the W-G-N and Mutual network Curtain Time from W-G-N's main studio at 9:30 this evening.

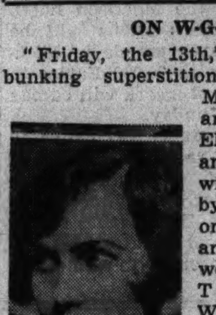
Elizabeth Hines.

At 9 p. m. the Mutual network will present Orson Welles and his all-star cast in another episode of the dramatic projection of "Les Miserables," with Welles as Jean Valjean.

The Chicago Symphony orchestra, under the direction of Hans Lange, will be heard from the Grant park bandshell at 8 o'clock. [On WENR at 8:30 p. m.]

Other features:

9:15 a. m.—Len Salvo's Musical Mailbox.

10:45—The Woman in the Store with Norman Ross.

11:45—We Are Four [MBS].

12:15 p. m.—Tom, Dick, and Harry [MBS].

2—Marriage License Romances.

2:15—June Baker, home management.

2:45—Baseball Headliners and the Chicago Cubs and Cincinnati Reds game, also on WCFL, WIND, WBBM, and WJJD.

5:30—Adventures Abroad.

6:15—Jack Brooks and Paul Small.

7:30—The Lone Ranger [MBS].

ON OTHER STATIONS.

7—WBBM—Hammerstein Music Hall with Viola Philo and Tito Coral.

7:30—WBBM—Hal Kemp's music and Alice Faye.

8—WMAQ—Robert Ripley and Chicago's Friday the 13th club.

8—WBBM—Hollywood Hotel—"One Mile from Heaven" with Sally Blane, Claire Trevor, Douglas Fowley, and Judge Ben Lindsey.

8:30—WMAQ—Court of Human Relations.

8:30—WENR—Chicago Symphony orchestra under Hans Lange.

9—WMAQ—First Nighter with Les Tremayne and Barbara Luddy in "Happy Landing."

9—WBBM—Evenings with Papa Haydn.

9—WENR—Tommy Dorsey's Swing Session.

10—WENR—NBC Promenade concert with Vivian della Chiesa, Noble Cain's choir, and Roy Shield's orchestra.

WJJD—Julane Pelletier.
WCFL—Five Hours Back.
1:45—W-G-N—Couple Next Door.
WBBM—Truman Bradley.
WJJD—Serenaders.
WMAQ—Walter Logan's Musical.
WLS—Grain markets.
2:00—W-G-N—Marriage License Romances.
WBBM—Gossip club.
WAAF—Red Hot and Low Down.
WIND—Art of Living.
WMAQ—Pepper Young's Family.
WLS—Homemakers' hour.
2:15—W-G-N—June Baker, home management.
WBBM—Meet the Missus.
WJJD—Ben Kanter.
WIND—Tommy Ott.
WMAQ—Ma Perkins.
2:30—W-G-N—Lawrence Salerno and piano.
WBBM—Flanagrams.
WJJD—Happy Harmonies.
WIND—Bleacher Bug.
WMAQ—Vic and Sade.
2:45—W-G-N—Baseball Headliners.
WBBM—Dugout Dope.
WIND—Sports Globe.
WMAQ—The O'Neills.
2:55—W-G-N—Baseball: Chicago Cubs vs. Cincinnati Reds. Also WBBM, WCFL, WIND, WJJD.
3:00—WMAQ—Lorenzo Jones.
WENR—Club Matinée.
3:15—WMAQ—Personal Column of the Air.
3:30—WMAQ—Joan Edwards, singer.
WMBI—Gospel Music.
WAAF—Petite musical.
3:45—WMAQ—The Guiding Light.
4:00—WAAF—Jimmy Kozak.
WENR—Music Circle.
WMAQ—Arthur Lang.
4:15—WENR—Escorts and Betty.
WMAQ—Marlowe and Lyons.
4:30—WENR—Vierra's orchestra and race results.
WAAF—Song of the Strings.
4:45—WENR—Columbia university choir.
WBBM—Tenth Tuning.
5:00—W-G-N—Swing It.
WMAQ—Education in the News.
WBBM—Howard Neumiller.
WMBI—Bible quiz.
WCFL—Tea Time.
WAAF—International Potpourri.
WENR—Concert.
5:15—W-G-N—Accordiana.
WMAQ—While the City Sleeps.
WIND—Pickard Family.
WENR—Harry Kogen's orchestra.
WCFL—Barry McKinley.
WBBM—Every Woman.
5:30—W-G-N—Adventures Abroad.
WAAF—Sport Shorts.
WMAQ—Don Winslow.
WJJD—Sterling Young.
WCFL—Hal O'Halloran.
WBBM—Voice of Carelessness; sport résumé.
5:15—W-G-N—Four Californians.
WENR—Bennett and Wolverton.
WCFL—Light Classics.
WAAF—Tune of Today.
WMAQ—Malcolm Claire.
WJJD—Nick Lucas.
WBBM—Across the Dinner Table.
6:00—W-G-N—Palmer House Concert orch.
WBBM—John Harrington.
WCFL—Grace Wilson.
WMAQ—Don Bolt.
WENR—Carol Weyman.
WIND—German hour.
6:15—W-G-N—Jack and Paul.
WMAQ—Uncle Ezra.
WBBM—John Harrington.
WAAF—Melody Revue.
WENR—Fray and Braggiotti.
6:30—W-G-N—Sports Review.
WMAQ—Totten on Sports.
WBBM—Men of Zest.
WCFL—Caballeros.
WENR—Lum and Abner.
WJJD—Dick Jurgen's orchestra.
6:45—W-G-N—Four Californians.
WBBM—Boake Carter.
WMAQ—Fernando's orchestra.
WJJD—Sports Review.
WENR—Louise Florea.
7:00—W-G-N—Dick Gasparre's orchestra.
WMBI—Sunday School Lesson.
WMAQ—Lucille Manners.
WBBM—Music Hall.
WIND—Today's baseball game.
WLS—Irene Rich.
WCFL—Jimmy Evans' Sports Review.
7:15—WLS—Pleasant Valley Frolics.
WJJD—Let's Dance.
7:30—W-G-N—The Lone Ranger. [MBS].
WBBM—Hal Kemp's orchestra.
WLS—Death Valley Days.
WJJD—Golf Clinic.
WCFL—Streamline Melodies.
WAAF—Shadowland.
7:45—WCFL—Armand Buisseret's ensemble.
8:00—W-G-N—Chicago Symphony orchestra, Grant park concert [MBS].
WLS—Robert Ripley.
WMAQ—Waltz Time.
WJJD—Suppertime Frolic.
WCFL—Hal O'Halloran.
WBBM—Hollywood Hotel.
8:30—WMAQ—Court of Human Relations.
WENR—Chicago Symphony orchestra.
8:45—W-G-N—Tomorrow's Tribune.
WIND—Amateur Show.
8:52—W-G-N—Highlights of Sports.
9:00—W-G-N—"Les Miserables" with Orson Welles [MBS].
WMAQ—First Nighter.
WBBM—Howard Barlow's orchestra.
WENR—Tommy Dorsey's orchestra.
9:30—W-G-N—Curtain Time [MBS].
WCFL—T. L. Cosgrave.
WENR—Story of Business.
WMAQ—Jimmy Fidler.
WBBM—Howard Phillips.
9:45—WIND—Russ Hodges' Sports Review.
WMAQ—Dorothy Thompson.
10:00—WMAQ—Amos 'n' Andy.
WBBM—Poetic Melodies.
WENR—Promenade Concert.
WCFL—10 o'Clock Sky Ride to 12.
10:15—W-G-N—Griff Williams' orchestra.
WBBM—Neila Goodelle-Nicholas Massue.
WMAQ—Norman Pearce.
WENR—Promenade Concert.
10:30—W-G-N—Dick Jurgen's orchestra.
WBBM—Todd Hunter.
WMAQ—Don Bolt.
WIND—Bob Tinsley's orchestra.
10:45—WBBM—Manhattan Mother.
11:00—W-G-N—Joe Sanders' orches. [MBS].
WENR—Trump Davidson's orchestra.
WMAQ—Henry Busse's orchestra.
WBBM—Jan Garber's orchestra.
11:15—WBBM—Al Trace's orchestra.
WIND—House of Peter McGregor.
11:30—W-G-N—Jack Denny's orches. [MBS].
WENR—Fletcher Henderson's orches.
WIND—Bob Tinsley's orchestra.
WBBM—Frankie Master's orchestra.
WMAQ—Jess Hawkins' orchestra.
Midnight—W-G-N—Happy Felton's orchestra [MBS].
WBBM—Nocturne.
WMAQ—Eddie Varzo's orchestra.
WENR—Don Fernando's orchestra.
WIND—The Night Watch.
A. M.
12:15—WBBM—Horace Henderson's orchestra.
12:30—W-G-N—Joe Sanders' orches. [MBS].
WMAQ—Al Vierra's orchestra.
WBBM—Don Chiesta's orchestra.
WENR—Carlos Molina's orchestra.
1:00—W-G-N—Dick Gasparre's orch. [MBS].

News of Radio

BY LARRY WOLTERS.

Something new—and under the sun, too—is to be launched via WENR next Sunday afternoon with the introduction of a Golf clinic of the air from the roof of the Merchandise Mart before 500 persons. Duncan McPherson, golf pro, will be in charge, giving golf gossip and tips to players. Johnny Revolta is to be guest next Sunday, and other noted golfers will be presented on subsequent sessions.

O, yes, there will be an illustrated golf lesson, and ping-pong balls will be driven into the audience with prizes for those who catch them. And music, too, by Roy Shield's orchestra. Some fun, what? At least for the 500 who will participate. Looks like it might be rather dull for listeners, though, about the time they begin swatting the celluloid balls out among the customers.

Fred Waring's troupe arrives this morning from Kansas City. They'll disband here for two weeks' vacation before opening at the Drake hotel and over W-G-N-Mutual. Fred and Tom go to New York, Priscilla Lane to Iowa, Ferne Buckner, the Fiddler, to Santa Fe; Rosemary Lane to Hollywood for a screen test for the picture "Hollywood Hotel." Johnny Davis remained behind when they left California after finishing the movie "Varsity Show."

Robert S. Whitney, director of the Whitney ensemble of NBC and supervisor of the federal musical project of this district, has been appointed conductor of the Louisville Symphony orchestra, effective Sept. 1. With his sisters, Noreen, Edith, Edna, and Grace, Whitney has been a radio favorite for fifteen years, starting out on WMAQ. As FMA supervisor, Mr. Whitney has directed the Illinois Symphony orchestra.

Senator Alben W. Barkley, new Democratic majority leader, will review work accomplished by congress this session during the National Radio Forum broadcast from 9:30 to 10 p. m. next Monday.

President Roosevelt is to broadcast during the celebration of Constitution day, Sept. 17, in the Sylvan theater near Washington monument.

It's an eight pound boy in the household of Jack Fulton Jr., tenor of the WBBM-CBS program Poetic Melodies. The baby was born yesterday in Evanston hospital.

Wynn Murray, the 17 year old Scranton, Pa., lassie who has been starring in the Broadway musical, "Babes in Arms," has been signed as a regular member of the Sunday night party series which has James Melton as the singing star.

Under Arturo Toscanini's direction a two hour presentation of Wagner's opera "Die Meistersinger" is to be aired from Salzburg on Friday, Aug. 20, with Hank Noort, Dutch tenor, singing the part of Walther. Marie Reining is to take the part of Eva.

WAR MONUMENT IS DEDICATED TO U. S. SAILOR DEAD

BREST, France, Aug. 12.—(AP)—A monument to American sailors who died during the world war was dedicated here today in elaborate Franco-American ceremonies.

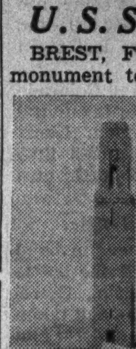
Monument to American sailors.

Josephus Daniels, wartime secretary of the navy and now United States ambassador to Mexico, delivered the dedicatory address before thousands, including officers and sailors of the destroyer Kane.

The white stone memorial, built in the form of a lighthouse 145 feet tall, was hung with French and American flags.

Daniels reviewed the navy's part in the war and ended with a plea for peace—"when the dreams of our war dead come true."

Estate of George L. Raymer, Broker, Valued at $250,000

An estate valued at $250,000 was left by George Louis Raymer, widely known fire insurance broker who died last Oct. 11. This was disclosed yesterday when an inventory was filed with Mitchell C. Robin, clerk of the Probate court. A widow's award of $10,000 was granted to Mrs. Willie Floyd Raymer, 850 Lake Shore drive, who was named sole beneficiary under a will. Mr. Raymer was 62 years old.

MILK TRUCK DRIVER DIES.

Stricken with a heart attack while driving his milk truck, Michael Balaty, 44 years old, 3115 South Springfield avenue, collapsed and died in front of 4219 Ogden avenue yesterday afternoon.

Amazing Way to Safely and Pleasantly

Lose Ugly Fat

WILL you do only two pleasant things to take off your ugly fat? First, eat sensibly. Second, mix ¾ of a glass of Welch's Grape Juice with ¼ of a glass of water and drink before meals, and at bedtime. No strict dieting, exercising or taking drugs. YET!—weight losses of 7 pounds a month have been credited to this safe method. Use Welch's—made from the finest grapes grown; always full strength; always pure.

Irene Rich, over 40, weighs the same as she did at 16. She says: "Eat sensibly—Drink Welch's Grape Juice."

WATCH YOUR HUSBAND'S WEIGHT

Insurance Companies warn about the dangers of overweight. For they have definitely proved that overweight places too much of a load on the heart, is often associated with such diseases as diabetes and kidney trouble—and shortens the normal span of life. Don't allow your husband to become overweight. Suggest this amazingly easy, pleasant, safe Welch way to reduce.

TONIGHT IRENE RICH WLS—7 O'Clock

Welch Grape Juice Co., Westfield, N. Y.

Welch GRAPE JUICE

Mrs. Rosa Marks, Resident of Chicago Since 1872, Dies

Mrs. Rosa Marks, an early settler in Chicago, died yesterday at her apartment in the Southmoor hotel at the age of 87. She came to Chicago in 1872, the year after the great fire, and married the late Moritz Marks in 1880. Surviving are four children, Martha, Herbert, Milton, and Mrs. Fannie La Plante. Funeral services will be held at 10 a. m. Monday in the chapel at 7206 Stony Island avenue, with burial in Waldheim cemetery.

Hold Mrs. Lucy M'Carty Funeral in Kansas City

Funeral services for Mrs. Lucy Culbertson McCarty, daughter of an early Chicago resident, were held yesterday at Kansas City, where she died Tuesday. Mrs. McCarty, who was 82 years old, moved to Kansas City 27 years ago. Her father, Charles M. Culbertson, was a pioneer packer under the name of the Culbertson-Blair Packing company. Mrs. McCarty is survived by a daughter, Mrs. William C. Lunt.

George A. Duffy, 53, Dies at Home of Heart Attack

George A. Duffy, 53 years old, a member of the examining board of Electrical Workers' union, local 134, died yesterday of a heart attack in his home at 6632 Lafayette avenue. He was the son of the late Capt. J. L. Duffy, who was chief of detectives at the time of the Haymarket riot.

CEMETERIES.

4 GRAVE LOT IN GLEN OAKS CEMETERY: Moose section [unrestricted]. Perpetual care. Sacrifice. J. Schmit, 481 W. 28th-place. Phone Victory 8708.

MEMORIAL PK. CEM.—4 GR., SEC. G, $185; 8 gr., $335. Irving Pk., 4 or 8 gr., lakeside, $175. Fairmont, 4 gr., $165. Wel. 3680.

FUNERAL DIRECTORS.

O'HANLEY, INC. FUNERAL DIRECTION perfection. 7705 Cottage Grove. Rad. 7705.

DEATH NOTICES

In Memoriam.

DOSTAL—Alosie Dostal. In loving memory of our dearly beloved mother, who passed away Aug. 11, 1917. R. I. P.
MAE AND FERDINAND.

LEVY—Michael Levy. In cherished memory of our dearly beloved husband and father, who left us two years ago today.
WIFE AND CHILDREN.

NIQUETTE—George F. Niquette, Aug. 13, 1935. In memory of my beloved husband.
LOVING WIFE.

PELUSO—Martin "Buddy" Peluso. In cherished memory of my darling boy, who passed on two years ago today.
LOVING MOTHER.

READING—Lillian May Reading. In memory of our beloved sister, who passed away four years ago, Aug. 13, 1933.
THE READING FAMILY.

SCHWARTZ—Ida Schwartz, nee Kirchhoff. In sacred memory of our dear wife, mother, and grandmother, who fell asleep five years ago today, Aug. 13, 1932.
But thine is a sweet, a blessed sleep,
From which none ever wakes to weep.
HUSBAND, CHILDREN, AND GRANDCHILDREN.

STOL—Alexander J. Stol. In fondest memory.
HIS FAMILY.

URBANUS—Victor J. Urbanus. In fond memory of our dear husband and father, who passed away one year ago today.
LOVING WIFE AND DAUGHTER.

ALTOSINO—Joseph Altosino, suddenly; beloved husband of Clementine, nee Winkleman; son of Gennaro and the late Helena Altosino, father of Elaine, Marion and Florence, brother of Anthony and the late August. Funeral Monday, 9 a. m., from residence, 5527 Crystal street, to St. Angela church. Interment Mount Carmel. Member of Robert Faunt post, No. 3456, V. F. W. Armitage 7800.

BEST—See Gau notice.

BLACKLEY—John Blackley Jr. of Chicago; beloved son of late Anna Corrigan Blackley, brother of Anita Florence. Burial Cemetery Hill, Lawrence, Mich., Saturday.

BOGG—Harry B. Bogg Jr., on Aug. 11, 1937, at his residence, 42-20 Kissena boulevard, Flushing, N. Y.; beloved husband of Lucille H. and devoted father of Lucy and Barton Bogg. Services at the Fairchild chapel, 141-26 Northern boulevard, Flushing, N. Y., on Friday at 2 p. m.

BROECKER—Theresa Anna Broecker, nee Kleutzen, beloved wife of the late Henry L., fond mother of Loretta, Edward B., Harry J., Wallace C., Mrs. J. L. Macpherson, Howard W., and the late Angela Broecker. Funeral Saturday, 8:30 a. m., from parlors, 6659 S. Halsted street, to Holy Cross church. Interment family lot. Wentworth 0500.

BURKART—Carl L. Burkart, suddenly, at Long Lake; dearly beloved son of Alma C. and the late George Burkart, brother of George, Mrs. Viola Urban, and Fred J. Burkart. Funeral Friday, Aug. 13, at 2:30 p. m. at Rosehill cemetery chapel. Resting at chapel, 3419 N. Clark street, until Friday noon.

CARLIN—John A. Carlin, Aug. 12; beloved husband of Margaret [nee O'Brien], fond son of Florence Carlin and the late Michael B., brother of Mrs. Margaret Gott, Michael, and the late Dorothy Russell. Funeral Saturday, 9 a. m., from residence, 7931 Drexel avenue, to St. Francis de Paula church. Interment Calvary.

CASSIDY—Catherine Cassidy, nee McGuire, widow of the late Thomas Cassidy, loving mother of John W., James E., and Fred J., beloved sister of Mrs. Ellen McLaughlin. Funeral Monday at 9 o'clock in Holy Angels church, thence to Calvary cemetery, Gary. Body to lie in state at Williams & Burns' funeral home, 7th and Adams streets, Gary. La Salle papers please copy.

CLEVELAND—Mrs. Frank P. Cleveland, 1855 Byron street [nee Hattie Hale], suddenly, at her home, "Hale-Crest," Cherry Valley, Ill. Funeral services Aug. 14, at 1 p. m., Cherry Valley. Mrs. Cleveland is survived by her only son, C. Roy Cleveland.

CONKEY—Capt. Charles M. Conkey, Aug. 11; beloved husband of Elizabeth A. Loughran Conkey, fond father of Phyllis Marion and Julia Elizabeth, son of the late Arthur M. and Minnie Conkey, brother of Arthur T. and the late Anthony. Funeral Saturday, 9:30 a. m., from chapel, Jeffery avenue at 77th street, to St. Bride church. Solemn requiem high mass, 10 a. m. Interment Holy Sepulchre. Kindly omit flowers. South Shore 8822.

CONLEY—John F. Conley, beloved husband of Elizabeth M., fond father of John R., Thomas J., William P., and Josephine Stewart. Funeral Saturday, Aug. 14, at 8:45 a. m., from funeral home, 103 N. Laramie avenue, at Washington boulevard, to St. John Bosco church. Interment Mount Carmel. Member Western Reserve court No. 19, C. O. F., and Policemen's Benevolent association.

CUMMINGS—Melissa Jane Cummings, Aug. 11, at home, 5140 S. Turner avenue; beloved wife of the late John A., fond mother of Mrs. Ida Hillman, Mrs. Birdie Harmeson, Oscar A., Albert O., and the late Melville Cummings. Funeral services at residence, Saturday, 2 p. m. Burial Fairmount.

DEMSKI—Theodore T. Demski, beloved son of Francis and Marian, fond brother of Stanley, Charles, James, Bernice, and Francis Jr. Funeral Saturday, 9:30 a. m., from late residence, 4615 Pulaski avenue, Lyons, Ill., to St. Blase church, Argo. Interment Resurrection. Summit 136.

DOWNEY—William Downey, beloved son of Mrs. Mary Downey Kenney and the late Thomas Downey, brother of Eugene, Thomas, Dolores, and Geraldine. Funeral Saturday, at 8:45 a. m., from late residence, 541 W. Root street, to St. Gabriel church, where solemn requiem high mass will be celebrated. Interment Mount Olivet.

DUFFY—George A. Duffy of 6632 Lafayette avenue, beloved son of Mary Kennedy Duffy and the late Capt. Daniel, fond brother of Mrs. John O'Neil, Mrs. Eva Bryar, Walter, Harry, Daniel F., Irwin, and the late Thomas. Funeral Saturday, at 9 a. m., from funeral home, 6915 Wentworth avenue, to St. Bernard church. Interment Mount Olivet. Member of Electrical Workers, local 134.

DUFFY—Joseph T. Duffy, late of 4517 Monroe street; husband of Margaret Nolan Duffy, son of the late Thomas and Grace Duffy, brother of Mrs. Marie Fowlie, Mrs. Eleanor A. Burke, Mrs. Jean Brown, Harold Duffy, and the late Mrs. Grace Holmes; at chapel, 4817 Madison street. Funeral Friday, 11 a. m., to St. Mel's church. Burial All Saints'. Member of Electrical Workers' union, local 134. Austin 1137.

FALBISANER—Arthur F. Falbisaner of Golf, Ill., Aug. 11, 1937; beloved husband of Eva Falbisaner, father of Elizabeth, Mrs. Florence Corrigan, and Mrs. Carol Huebner, grandfather of Kenneth Huebner. Services at chapel, 5501 N. Ashland avenue, Saturday, Aug. 14, at 3 p. m., under auspices of Lake View lodge, No. 774, A. F. & A. M. Interment Montrose.

FRASER—Minia Gray Fraser, beloved wife of Charles "Chic" Fraser, passed away at Brooklyn, N. Y., Monday, Aug. 9. Formerly of Annunciation parish, Chicago. Burial at Jerome, Idaho, Saturday, Aug. 14.

GAU—John Gau, age 89 years, beloved husband of the late Minnie Schroeder, fond father of John Jr., Fred, Minnie Bondlow, Anna Best, and Clara Martin, and the late Henry and Edward Gau. Funeral Saturday, 2 p. m., from chapel, 2616 W. 38th street, to St. Mathew's Evangelical Lutheran church, 21st street and Hoyne avenue. Interment Concordia cemetery.

GIANNELLI—Josephine Giannelli of 4877 Bloomingdale avenue, wife of Anthony, dear mother of Leonard Lasalandra, Virginia Dempsey, John, Josephine Kramarczyk, stepmother of Christine, Bruno, Isabelle, Luise. Funeral Saturday, at 9 a. m., from funeral home, 2500 N. Cicero avenue, to St. Peter Canisius church. Interment Mount Carmel. Berkshire 8070.

GREEN—Alice E. Green, wife of Emil, mother of Eugene, Sidney and Stanley, sister of Sam, Emil and Daniel Green. Funeral Friday at 3 p. m. from chapel, 936 E. 47th street, to Oak Woods cemetery. Omit flowers.

HALEY—James Ora Haley of 845 Irving Park boulevard. Services at chapel, 5501 N. Ashland avenue, Saturday, Aug. 14, at 1 p. m. Interment Wheaton, Ill.

HANSEN—William C. Hansen, beloved husband of Rose, nee Behrns, father of William J. Jr. Funeral Saturday 8 a. m. from parlors, 1506 E. 67th street, to St. Laurence church. Interment St. Mary cemetery.

HOGBERG—Otto Robert Hogberg, Aug. 11, late of 831 Roscoe street, beloved husband of Signe, fond father of Ernest, brother of Selvina, Oscar, Gustav and Mathilda in Sweden. Funeral Saturday, 2 p. m., at chapel, 3175 N. Clark-st. Burial Rosehill.

HOLLAND—Richard L. Holland, at Colorado Springs, Colo., husband of the late Lulu B. Holland, father of Mrs. Gene De Vaney and George H. Loring, grandfather of Margaret Lou. Member of Chicago Typographical union, No. 16; past master Parkway lodge, No. 1008, A. F. & A. M.; Lake View chapter, No. 259, R. A. M.; Adoniram council. Remains at funeral home, 6754 Northwest highway, Friday. Funeral services Saturday, Aug. 14, at 2 p. m., at chapel, to Memorial Park cemetery.

DIGNIFIED FUNERALS at LOWEST PRICES

No extra charge for Imperial Male Quartet and Organist

NORTH 5501 N. ASHLAND Phone LONG. 2646 — Lain & SON — SOUTH 63rd & HARVARD Phone WENT. 0025

UNDERTAKERS

MONUMENTS AND MAUSOLEUMS.

MAUSOLEUMS—MONUMENTS
The old and reliable
CHAS. G. BLAKE CO.,
1000 E. 67th-st. Fairfax 9876.
Erected anywhere. Send for free booklet.

CEMETERY MARKERS MONUMENTS AT savings. Sears' State-st. Store Basement.

DEATH NOTICES

ISTENIK—Josephine Istenik, nee Faleda, beloved wife of the late George Istenik, fond mother of George Istenik, Rose Ferentka, Marie Carson, and Frances Eliha. Funeral Saturday, Aug. 14, at 9 a. m., from funeral home, 6017 W. Cermak road, Berwyn, to St. Odilo church. Interment St. Adalbert's.

JONES—Edgecomb Lee Jones, Aug. 12; beloved brother of Helen S. Jones and Katherine J. Ormonde. Funeral Saturday, Bar Harbor, Me.

KACIN—Charles E. Kacin, suddenly, late of 6325 N. Hermitage avenue; beloved husband of Machelle, nee Happy, loving father of Shirley, Charles, and Frank, dear brother of Benjamin J. and Georgiana Lartz. Funeral services Saturday, 3:30 p. m., at chapel, 5206 Broadway. Member of Mystic Shrine in Za-Ga-Zig Temple of Des Moines, Ia., and Avondale lodge, No. 921, A. F. & A. M. Interment Montrose.

KADISON—Irene Burke Kadison, beloved wife of Louis L., fond mother of Norman and Robert. Services Friday, 2 p. m., at parlors, 1506 E. 67th street. Interment Holy Sepulchre.

KEENA—Margaret Harkins Keena, beloved wife of the late William, devoted mother of Anna, Mary, Frances, Loretta, Florence, William, and the late Margaret, Dorothy, sister of Mrs. William Swires, John, Michael, and Joseph Harkins, the late Mrs. Mary McGinn and Mrs. Frances Creed. Funeral Saturday, at 8:45 a. m., from late residence, 7115 Michigan avenue, to St. Columbanus church. Burial Mount Olivet.

KEENAN—Margaret Keenan. See Keena notice.

KOLDOFF—Kunigunda Koldoff, wife of the late Henry; dear mother of George, Catherine Rosenbach, Theresa Adams, Andrew, Gussie Maybery, and Louise. Funeral Saturday, Aug. 14, at 8:30 a. m., from her late residence, 5520 S. Fairfield avenue, to St. Augustine church. Interment St. Mary's. Stewart 0460.

LINDE—Jenny Linde, nee Ferm, beloved wife of Charles, fond mother of Margaret, Ina, Eugene, and Everett. Resting at funeral home, 2601 Vermont street, Blue Island, Ill., until Saturday noon. Services 2:30 p. m. at Siloa Lutheran church. Interment Oak Hill cemetery.

LOEB—Mathilde Loeb, 2043 E. 70th street; beloved wife of the late Solomon Loeb, mother of Mrs. Milton H. Spier, Nathan H. and Joseph Loeb. Member of Johanna lodge, No. 9, U. O. T. S. Funeral services Friday, Aug. 13, at 2 p. m., at chapel, 936 E. 47th street; "to Free Sons".

MAINS—Thomas N. Mains of Palos Park, Ill.; beloved husband of Jessie L., nee Powell; father of Dorothy. Resting at funeral parlors, 13050 S. Greenwood avenue, Blue Island, Ill. Funeral Saturday, Aug. 14, at 2 p. m. Interment Cedar Park.

MARKHAM—William L. Markham, suddenly, loving son of Mrs. Edward D. Markham, nee Mohan; loving brother of Grace Snyder, Dorothy Mutin, Mabel McDonald, May Wiedelman, Edward Markham, Lovilla Nicholas, Catherine Van Devanter, Arthur R., the late Bernadine Erb, and Montcalm Markham. Services Saturday, 9 a. m., at residence, 135 S. 17th avenue, Maywood, to St. James church, 7th avenue and Randolph, Maywood. Interment Mount Carmel.

MILLER—George Paul Miller, husband of Florence E., father of Dorothy, son of Theresa, brother of Charles. Burial Friday, Aug. 13, at 3 p. m., from chapel, 239 S. Washington, Naperville.

NELSON—Hannah Nelson, Aug. 10, 1937, late of Englewood, beloved wife of the late Gustaf Nelson, fond mother of Fay W. Nilsson, Florence L. Houghton, and Le Roy Nelson, and five grandchildren. Services at chapel, 63d and Harvard, Saturday, Aug. 14, at 3 p. m. Interment Cedar Park.

PARKER—Agnes Shaw Parker, 8414 South Bishop street, suddenly, Aug. 11; wife of William Parker, mother of Dr. William H. Holmes, John Holmes, James C. Parker, Walter S. Parker, Lillian Parker Regburg, and Marguerite Parker Goodrich. Private funeral services Friday at chapel, 2324 W. 111th street. Please omit flowers. Interment Evergreen.

PETRIE—Dora May Petrie, beloved daughter of Bridget and the late James, sister of Mrs. Jessie Eisenberg, Robert E., James A., George F., M. Frank, and L. E., aunt of Mary Frances Petrie. Funeral Saturday, 10:30 a. m., from late residence, 9360 Longwood drive, to St. Margaret church. Interment Mount Olivet.

PFAFFENBERGER—Elizabeth Pfaffenberger, late of 1221 Newport avenue, fond mother of Katherine and Walter E., sister of Mrs. Greta Mischke, and grandmother of Ronald and Joyce. Funeral Saturday, 2 p. m., at chapel, 929 Belmont avenue. Interment Acacia Park cemetery.

REJLEK—James Rejlek, late of 4117 W. Cullerton street; beloved husband of Margaret, nee Vojik; loving father of Josephine Anderson and Edward. Funeral Saturday, Aug. 14, at 1:30 p. m., at chapel, 2544 S. Crawford avenue. Interment Bohemian National. Call Lawndale 3972.

REMY—Rose Remy, Aug. 12, 1937; beloved daughter of John and Frances Remy, fond sister of Peter. Services Saturday at 2 p. m. at chapel, 6343 Normal boulevard. Interment Evergreen.

RICE—Loretta Therese Rice, beloved daughter of Robert and Loretta, sister of Margaret Mary and Elizabeth Louise. Funeral Saturday at 8:45 a. m. from late residence, 20 E. 25th street, to St. Clotilde church. Interment St. Mary cemetery.

RICKETTS—Robb Roy Ricketts, Aug. 11; husband of Gertrude, father of Robb Roy Jr., Cornelia Lee, Lavinia Clay, mother of Mrs. Nell Scanlan of Madison, Wis. Funeral Friday, Aug. 13, 2 p. m., at chapel, 236 N. Genesee street, Waukegan, Ill. Interment late at Delavan, Wis.

RIPPENHAGEN—See Willbrandt notice.

ROSSI—Jenny Rossi, beloved wife of Peter, daughter of the late Henry and Catherine Beilman, sister of Ann Beilman, Cleveland, O.; Bill, John, and Frank, Buffalo, N. Y.; Charles Beilman, Washington, D. C. Funeral Friday, Aug. 13, at 10 a. m., at chapel, 716 N. State street. Interment Mount Carmel.

RUBIN—Mary Rubin, passed away suddenly; wife of the late Morris, mother of Louis M., Leo H., Mrs. Leo Field, Mrs. Jack Woolf. Funeral Friday, 2 p. m., at chapel, 3654 Roosevelt road. Interment Misno Ugemuro, Waldheim. Please omit flowers.

SCHROEDER—Marie Schroeder, Aug. 11, 1937, of 5617 Wellington avenue; wife of Gerhard, mother of Marie Heymann, Florence Russell, Stanley, Edward and Louis Ries. Services at chapel, 2701 N. Clark street, Saturday, 2 p. m. Interment Acacia Park.

SCHULTZE—Walter Schultze, 2½ years; beloved son of Walter and Rose Schultze [nee McGeeney], fond brother of Lourdes and Robert Schultze. Funeral Saturday at 10 a. m. from 1517 Sherwin avenue. Interment Mount Olivet.

SHAVER—Arlie C. Shaver—Aug. 8, San Antonio, Tex.; son of Mr. and Mrs. Edw. C. Shaver of 936 Murdock avenue, Parkersburg, W. Va.; husband of Ethel Mae [nee Finn]; father of Arline Rita. Interment in Parkersburg, W. Va., under the auspices of American Legion and Woodmen of the World.

SILBERMAN—Harry J. Silberman, beloved husband of Elizabeth [Dolly], nee Chartrand; fond father of William J.; son of Robert and Gertrude Silberman; brother of Otto, William, Walter, Paul, Anna Barrie, Mary Murray, and Hulda Carter. At late residence, 4941 Fulton street. Funeral Saturday, 8:30 a. m., to St. Thomas Aquinas church. Interment Mount Carmel.

SIMANDL—Mary Simandl, Aug. 11, 1937, beloved mother of Emily Melichar, Albert, Magdalen, Frank and Betty. Funeral Saturday, at 9 a. m., from residence, 4951 S. Loomis street, to St. Cyril and Methodius church. Interment Resurrection. Call Prospect 1009.

SWANSON—Marie Christine Swanson, nee Peterson, passed away Aug. 12; beloved wife of the late Charles; fond mother of Emma, Mrs. Edith Wetterberg, Edward, and Mrs. Helen Schierling; grandmother of Charles Schierling and John Swanson. Funeral services Saturday, Aug. 14, 2 p. m., at chapel, 5107 N. Clark street. Interment Graceland cemetery.

THOLL—Henry Tholl, husband of Margaret [nee Neuens], father of Edward, Michael, Joseph, Mary, Mrs. Anna Evers, Mrs. Caroline Curtis, and Mrs. Lucy Lynch. Member of St. Nicholas court No. 3, C. O. F., Luxemburg Brotherhood, and Gano Farmers. Funeral from residence, 11510 Princeton-av., Saturday, 9 a. m., to St. Nicholas church. Interment St. Mary's. Pullman 0372.

TIERNEY—John J. Tierney, son of the late John and Mary, brother of Laura, Mrs. Helen Dunne and Mrs. Mae Hynes. At residence, 4906 Washington boulevard. Funeral Saturday, 11:15 a. m. to St. Thomas Aquinas church. Burial Calvary. Member of P. B. A. Austin 1137.

TURNBULL—Jane Turnbull, late of St. Louis, Mo., beloved wife of the late Walter Scott Turnbull, aunt of Lessie M. Fraser, of St. Louis, Mo. Services Saturday, Aug. 14, at Mount Hope chapel at 3:30 p. m.

WANATOWICZ—Felix Wanatowicz [Wanat], beloved husband of Mary, father of Irene, Albert, Helen Williams, Evelyn Huseby, Elenor Belter, and Edward. Funeral Saturday, Aug. 14, at 9 a. m., from 3842 George street to St. Constance church. Interment St. Adalbert cemetery.

WILLBRANDT—Louis Willbrandt, beloved brother of Marie Rippenhagen, brother-in-law of Emma Willbrandt, uncle of Irene, Harold, and Bernice Willbrandt, Wilbur, Eleanor, and Marion Rippenhagen. Funeral Saturday, Aug. 14, at 2 p. m., at chapel, 5701 W. Division-street. Burial Waldheim.

DEDICATION ANNOUNCEMENTS.

BRIN—A monument will be dedicated to the memory of Herman Brin, Sunday, Aug. 15, at 2 p. m. I. O. B. A. cemetery, Waldheim.

BERRIES CAN BE MADE INTO UNIQUE DISHES

English Deep Dish Pies Excellent Desserts.

Mary Meade's Menus
Utilizing Today's Bargains

SATURDAY.

BREAKFAST.
Canned Grapefruit Juice
Fried Cornmeal Mush
Canadian Bacon
Coffee Milk

LUNCH.
Molded Fruit Salad, Mayonnaise
Assorted Finger Sandwiches
Iced Cup Cakes
Iced Tea Milk

DINNER.
Baked Pork Chops
Escalloped Potatoes
Parsley Buttered Carrots
Sliced Egg and Beet Salad,
French Dressing
Rolls
Iced Watermelon
Coffee

SUNDAY.

BREAKFAST.
Fresh Fruit Bowl
Waffles with Bacon
Coffee Milk

DINNER.
Vegetable Juice Cocktail
Cheese Crackers
Roast Leg of Veal
Corn on the Cob cooked in Milk
Green Beans, Pimiento Garnish
Cucumber and Pineapple Gelatin Salad
Wholewheat Rolls
Peach Pie a la Mode
Coffee

SUPPER.
Scrambled Eggs with Browned Vienna Sausage
Chopped Lettuce and Tomato Salad
Hot Biscuits
Hot Tea Milk

BY MARY MEADE.

[Copyright: 1937: By The Chicago Tribune.]

Strawberries were gone from the market before we'd eaten half the shortcakes we wanted, and before there was time to make a fraction of the jams and preserves we'd planned. Now the season for raspberries is waning, too. Before it's too late to use them, I want to present this group of berry dessert recipes, each of which is unique.

English deep dish pies are delightful, especially when two fruits are combined in them as they are in these first two recipes. Raspberries and currants are baked together in one pie, apples and blackberries in the other.

Currant and Raspberry Deep Dish Pie.

1½ cups flour
⅛ teaspoon salt
⅓ cup shortening
4-6 tablespoons cold water
1 pint red raspberries
1 pint currants
⅔ cup sugar

Sift flour and salt. Cut in shortening and add water a little at a time to make a stiff dough. Roll out on a lightly floured board. Place cleaned currants and raspberries in a deep baking dish with the sugar. Place English pie chimney, small paper funnel, or small egg cup in the center to prevent crust from sagging and to allow the escape of steam. Cover dish with pastry, making center opening for steamstack. Bake at 400 degrees for 30 to 40 minutes. Sprinkle top with confectioner's sugar before serving. Serve at table from the deep dish.

English Midsummer Pie.
[Apple and Blackberry Deep Dish Pie.]

6 or 8 apples
1 pint blackberries
1½ cups sugar
Butter
Pastry

Follow instructions in making pastry as given for currant and raspberry deep dish pie. Pare, core, and slice the apples. Stem and clean the berries. Place a layer of apples in a deep baking dish. Sprinkle with sugar and dot with butter. Cover with a layer of blackberries in the same manner. Repeat until apples and berries are used. Fit crust over dish as described in the first recipe. Bake at 400 degrees for 40 to 45 minutes. Serve from the deep dish.

Raspberry Cheese Salad Dessert.
[Serves Four.]

2 packages cream cheese
½ cup mayonnaise
1 tablespoon lemon juice
2 teaspoons sugar
2 cups red raspberries
½ cup whipping cream

Cream the cheese until soft. Add half the mayonnaise, the lemon juice, and sugar and beat until smooth. Fold in the raspberries carefully to avoid crushing them. Pack carefully into loaf mold which has been lined with waxed paper. Place in refrigerator to stiffen. Unmold and slice. Place on lettuce and serve with a dressing made by whipping the cream and folding in the remaining mayonnaise. A few whole berries make a nice garnish.

Raspberry Bursts.
[8 cupcakes.]

1 pint red raspberries
1 cup cake flour
1½ teaspoons baking powder
¼ teaspoon salt
¼ cup butter
½ cup fine granulated sugar
¼ cup egg whites
¼ cup milk
½ teaspoon vanilla

Clean berries and chill them. Sift flour, measure, and resift three or four times with baking powder and salt. Cream butter until soft and smooth. Add half the sugar gradually, alternating with half the egg whites. Beat until fluffy. Add flour mixture alternately with milk in three portions each. Beat rest of whites until stiff, add vanilla and remaining sugar, and continue beating until well blended. Fold meringue lightly into batter, using about 20 cutting and folding strokes. Drop batter into buttered muffin tins and bake at 400 degrees [moderately hot] for about 20 minutes. Cool. Break tops off cakes, leaving them attached at one side. Scoop out centers and fill to overflowing with whole raspberries. Top with whipped cream and serve with remaining berries which have been crushed and slightly sweetened.

LITTLE ORPHAN ANNIE: You Must Come Back

GOOD NEWS FOR FOOD SHOPPERS! PRICES DECLINE

Home-Grown Produce Saved by Rain.

BY FRANK RIDGWAY.

Most of the changes in food prices within the last week are downward. Green grocers and butchers have made most of the reductions. Few prices have been changed in the staple departments of retail stores.

Recent rains checked the damage threatened to many crops in the Chicago truck gardening area that is now supplying consumers in Chicago and surrounding suburbs with most of their vegetables.

Sugar Sales Lead.

With the canning season in full swing, many merchants are holding sugar sales. Some are offering sugar in 10 pound sacks at 8 cents under last week's prices. Eggs are 1 to 2 cents a dozen cheaper in several city and suburban stores, and eggs generally several cents a dozen less than they were at this time last summer.

Shipments of fresh fruits and vegetables grown near Chicago continue heavy, but many of the products are showing the effects of heat and dry weather that prevailed early in the week.

Apples are cheaper than last week and prices on the new crop are considered reasonable. Fresh Elberta peaches from Illinois orchards began arriving in volume this week. The quality of the fruit is good and prices are lower than a week ago. Stores are beginning to offer them in bushel baskets.

Green Stuffs Down.

Green beans are lower in many stores, but the quality is only fair. Fresh peas are cheaper. Both green and dry onions, radishes, seedless grapes, rutabagas, bunch carrots, and small oranges are cheaper than last week in several stores.

Fresh tomatoes are considered unusually low; they are the lowest in several years. Some stores are selling them at half the price asked a week ago. Roasting ears, fresh pineapple, squash, Bartlett pears, and watermelons are lower in most stores. Head lettuce prices vary greatly according to the quality of the heads. Spinach is high and scarce.

Retail meat prices held relatively high during the week, although many butcher shops made slight reductions on some cuts. Loin lamb chops are 2 to 3 cents a pound lower than last week. Leg of lamb is 1 cent a pound cheaper in some shops and higher in others.

Pork loin roasts are 4 cents a pound cheaper in several places. Sirloin and porterhouse steaks are 3 to 5 cents a pound less than last week in most shops. Pork spare ribs are 1 cent a pound lower in some places and as much as 4 cents a pound higher in others.

Wholesale Prices Shift.

Live stock and wholesale meat prices did more than the usual amount of shifting during the week at Union stockyards. The better grades of live cattle advanced 25 to 50 cents a hundred pounds, reaching a top price of $17.60 a hundred, the highest since 1928, according to John Campbell, federal market reporter. Wholesale cuts of beef showed little change.

Fat lambs sold steady to 15 cents a hundredweight higher, while dressed lamb carcasses dropped $1.50 to $2 a hundred. The better grades of butcher hogs went down 15 to 25 cents a hundred pounds and wholesale cuts of pork went up 50 cents to $1 a hundred.

On the wholesale fruit and vegetable market prices were off on apples, green beans, dry onions, peaches, peas, sweet potatoes, tomatoes, and pears, and up on cauliflower, raspberries, watermelons, and oranges.

Eggs and Pickles Improve Flavors of Tuna Salads

Because the meat of the fish is rich, shrimp, crab, and lobster salads need only light ingredients, such as celery, green peppers, and pimientos, in addition to mayonnaise and seasonings.

Tuna fish and salmon salads, however, are greatly improved by the addition of sweet pickles, hard cooked eggs, and cucumbers.

LADY FINGERS WITH MERINGUE FOR TEA TABLE

Meringue topped lady fingers are attractive delicacies for the summer tea table. They're grand, too, to serve with fruit sherbets or fruit cup desserts.

The topping is made as follows:

MARSHMALLOW MERINGUE.

16 marshmallows
1 tablespoon milk
2 egg whites
¼ cup granulated sugar
¼ teaspoon salt
½ teaspoon vanilla
Few drops food coloring, if desired

Heat together marshmallows and milk over low heat, folding over and over until marshmallows are about half melted. Remove from heat and continue folding until marshmallows have formed a smooth, fluffy mass. Add a few drops of coloring, either red or green, if desired. Beat egg whites until they hold a peak. Add sugar slowly and continue beating until meringue is stiff and smooth. Add salt and vanilla. Then fold meringue into softened marshmallow mixture and blend.

Split one dozen lady fingers lengthwise into halves. With a spoon or pastry tube, top the halves with the meringue. Place under a very hot broiler and brown very lightly, about ½ minute. Or brown in hot oven. Remove and serve when desired.

Try a Sandwich of Baked Beans for a Quick Lunch

An open face Boston bean sandwich is just the thing for a quickly prepared lunch. Spread a layer of baked beans on a slice of hot buttered toast. Cover with a slice of tomato, a little minced onion, and a half strip of crisp bacon.

For a perfect energy-building meal packed with vital food essentials, try Shredded Wheat with fresh fruits or berries!
A Product of NATIONAL BISCUIT COMPANY
MORE THAN A BILLION SHREDDED WHEAT BISCUITS SOLD EVERY YEAR

FREE new Recipe Book at dealers or from: Norwegian Sardines, 247 Park Avenue, New York.

FISH AT ITS FINEST
Juicy...Tender...Tasty
Norwegian Sardines are just right for quick, delicious, nourishing meals. Delicately smoked, packed in pure olive oil. Plenty of vitamins A and D, iodine, phosphorus, calcium, iron. Serve BRISLING...cream of the summer catch... finest quality and flavor.

NORWEGIAN SARDINES

NATIONAL TEA CO. Food Stores

BANANAS		3 lbs. 13c
POTATOES	Fancy White Cobblers	full 15-lb. peck 25c
Idaho Red Triumph Potatoes		full 15-lb. peck 32c
TOMATOES	Fancy Mich.	3 lbs. 13c
PEAS	Fresh—Fancy Colorado	2 lbs. 15c
Seedless Grapes		2 lbs. 15c
Fancy Cooking Apples		3 lbs. 11c
Pears	Fancy California Bartletts—Aid in this Producer-Consumer-Cooperative Campaign	3 lbs. 23c
Home Grown Green Onions		bunch 2c

Produce prices effective Friday and Saturday only

Sugar
Silver Crystal Pure Beet 10 lbs. in cloth bag 49c
Pure Cane Sugar 10 lbs. in cloth bag 51c
Sugar prices effective Fri. & Sat. only
DOMINO OR C & H XXXX CONF. Sugar . . 1-lb. pkg. 6c

CANNING SUPPLIES
BALL MASON—FRUIT JARS doz. qts. 73c doz. pts. 63c
KERR OR BALL MASON JAR CAPS pkg. of 12 23c
JAR RUBBERS pkg. 5c
PAROWAX 1-lb. cake 10c
CERTO . . 8-oz. bottle 21c
Grocery prices effective Fri., Sat. and Mon.

PILLSBURY'S Flour	5-lb. bag 25c	24½-lb. bag 99c
SLICED Pineapple	15-oz. can	10c
CAKE FLOUR SwansDown	2¾-lb. pkg.	25c
PLAIN OR IODIZED Hazel Salt	2-lb. drum	7c
AMERICAN HOME Salad Dressing	pt. jar	19c
AMERICAN HOME Salad Dressing	qt. jar	29c
SALAD DRESSING Miracle Whip	pt. jar	25c
SALAD DRESSING Miracle Whip	qt. jar	39c
CHOCOLATE DECORETTE Layer Cake	whole cake	25c
MIRACLE WHIP Salad Spread	pt. jar	25c
AMERICAN HOME Sandwich SPREAD	pt. jar	19c
SALERNO—Chocolate Layer Sandwich, Cream Sandwich or Toffee Oatmeal Cookies	lb.	15c
SUNBRITE Cleanser	6 10-oz. cans	25c

Snider Catsup 2 14-oz. bottles 29c
Crisco 3-lb. can 55c
Spry 3-lb. can 57c
Oxydol 3 lge. 24-oz. pkgs. 56c — med. 9-oz. pkg. 9c
Ivory Flakes 3 lge. 12½-oz. pkgs. 56c — regular 5-oz. pkg. 9c
Ivory Soap 12 med. cakes 67c — 6 large cakes 53c large cake 9c
Northern Tissue 4 650-sheet rolls 21c

SALE OF ROASTS IN NATIONAL MARKETS
A GOOD SUMMER ROAST Leg o' Lamb 29c lb.
RUMP ROAST OR Leg o' Veal 29c lb.
BONELESS SHOULDER Veal Roast 29c lb.
FOR STUFFING Veal Breast . . 17c lb.
PICKLE & PIMENTO or MACARONI & Cheese Loaf . 35c lb.
CREAM OF MEATS Wieners . . . . 33c lb.
CREAM OF MEATS Cooked Salami 35c lb.
Meat prices effective Friday and Saturday only.

THESE ARE FRESH BARTLETT DAYS!
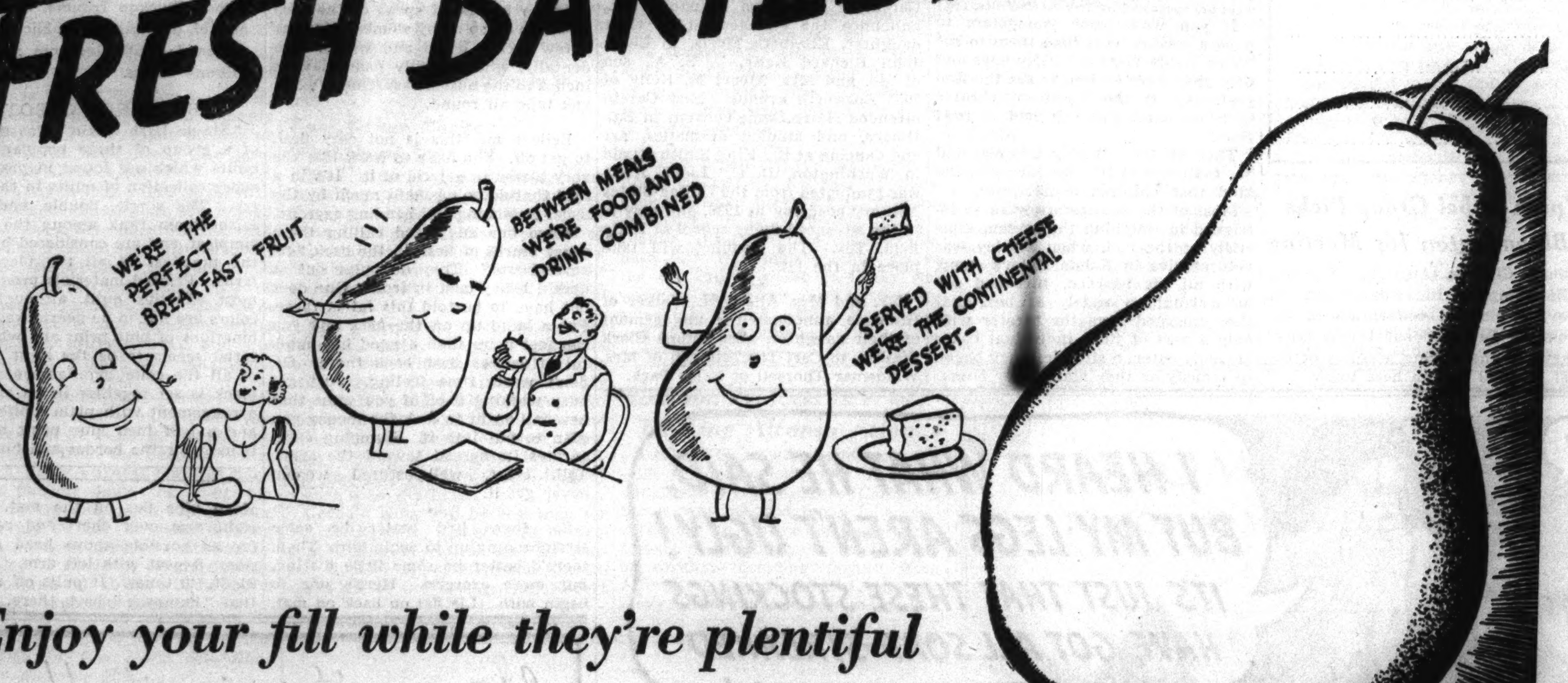

Enjoy your fill while they're plentiful
... and fight off summer fag!

NOW'S THE TIME to feast on juicy Bartlett pears—fresh from California! A fruit that can keep you *feeling fresh in summer*.

Nutritionists say there's *vitality* in these luscious, white-meated pears. Energy that your body speedily converts into "pep." Besides minerals and vitamins that a safely balanced diet should include in summertime.

So eat your fill. Serve cool, fresh pears just as they are for dessert tonight. Enjoy them with milk for a satisfying yet light lunch. And munch on them *between meals*—for pure refreshment!

Grocers and dealers are featuring this luscious fruit today.
—YOUR BARTLETT PEAR GROWERS OUT IN CALIFORNIA

TO FEEL FRESH IN SUMMER
Fresh Bartletts
FROM CALIFORNIA

HOW TO KEEP FROM GROWING OLD

Tuberculosis Sufferer Asks Ice Fund's Aid

"I am a tuberculosis victim, home with my family," a man writes to THE TRIBUNE, "and on relief. I am in need of ice to keep my milk and other food from spoiling. Am writing to see if you could help me get ice. It is trying to keep what food we have without ice."

This man, who lives in the 2400 block on North Central avenue, is one of hundreds of persons in the city who are dependent on TRIBUNE readers for ice.

His letter, with others received from persons wishing free ice, will be turned over to United Charities, which distributes the free ice fund supported by readers of THE TRIBUNE.

Recent contributors to the ice fund include:

Anonymous	$2.00
Anonymous	5.00
Byron Crippen Jr.	5.00
Juliet A. Dashiell	5.00
N. A. S.	10.00
K. B. R.	1.00
Geneva L. Wood	5.00
H. V. M.	5.00
G. W. B.	1.00
O. R. Carter	1.00
J. B. L.	4.80
	$44.80
Previously acknowledged	$2,187.94
Grand total	$2,232.74

During the few remaining weeks of the vacation season, persons leaving on trips to cool and inviting retreats may remember mothers and children in the city who would like to have vacations, too. If they wish to help, they can send a check to the Camp Algonquin fund. Poor children and their work worn mothers spend delightful two week vacations at the camp free of charge.

Recent contributors to the Camp Algonquin fund:

Anonymous	$15.00
Anonymous	2.00
J. B. L.	25.20
	$42.20
Previously acknowledged	$1,647.77
Grand total	$1,689.97

Persons wishing to contribute either to the free ice fund or the Camp Algonquin fund should send their donations to the Chicago Tribune Charities, Inc., at the Tribune Tower. Gifts will be acknowledged in the columns of this newspaper.

* *

Academy Dinner.

Some 40 Chicago boys who will enter Riverside Military academy at Gainesville, Ga., and Hollywood, Fla., in September will be guests at a dinner Monday evening in the Marine dining room of the Edgewater Beach hotel. Col. D. M. Myers of the academy faculty will be the speaker.

HARD-TO-GET JOBS

• You are far more likely to find the particular job you want if you read the help wanted ads in the Tribune.

Because the Tribune is read by so many more people than read any other Chicago newspaper, employers use Tribune want ads to find employes for jobs that require special ability.

Read the help wanted ads in today's Tribune!

Princess Lines Flattering

2646

WOMAN'S AND MISS' FROCK.

There is nothing quite like princess lines to flatter beautifully proportioned figures, women told us, so we created what we think is a particularly pretty princess frock for autumn. It buttons all the way down the front, is beltless, may have either long or short sleeves, and has a neatly tailored collar at the high neckline. It is easy to cut and to assemble. That's all there is to it, except a row of novelty buttons down the front, but the dress has worlds of true chic, the basic kind of smartness that always is in style and in season.

Any of the autumn fabrics will make up well in this design, including plain shades, prints, stripes [particularly effective], and soft woolens. Silk and rayon jerseys are fashionable this season, too, and this dress is born for them!

Style No. 2646 is designed for sizes 12, 14, 16, 18, and 20 years, and 30, 32, 34, 36, and 38 inches bust measurement. Size 16 requires 3¼ yards of 39 inch material, with ⅜ yard of 35 inch contrasting.

Order Blank for Clotilde Pattern

CLOTILDE PATTERN

CHICAGO TRIBUNE, P. O. BOX 537, Grand Central Station, NEW YORK CITY.

Inclosed find........... Please send me the Clotilde Pattern listed below:

Pattern No. 2646. Size.............

Write plainly, giving size of pattern desired. Include 10 cents in stamps or coin [coin preferred; wrap it carefully].

Name ....

Number and street..............................

City ....

State ....

Moose Lodge Will Hold Annual Picnic Sunday

The sixteenth annual picnic of Greater Chicago Lodge No. 3 of the Loyal Order of Moose, Chicagoland's largest unit of this organization, will be held Sunday at Wall's White House grove, Irving Park boulevard and River road.

Union Label Group Picks Bloomington for Meeting

Sioux City, Ia., Aug. 12.—[Special.]—Bloomington, Ill., was chosen for the 22d biennial convention of the Women's International Union Label league at the closing sessions of the 21st biennial session here today.

Give Beau His College Pin Upon Request

BY DORIS BLAKE.

[Copyright: 1937: By The Chicago Tribune-N. Y. News Syndicate, Inc.]

"Several months ago I met a young chap. We were very friendly, and I learned to like him a lot. Recently he took a position teaching in a town upstate. He left for this town about a month ago on a Sunday, and the night before I was out with him and did not know of his going away. Monday morning I received a letter from him telling me all about his appointment in this town, and he claimed he only received word via special delivery early Sunday morning and was unable to get in touch with me.

"While we were going together he gave me his college pin and asked me to wear it. In his first letter he made no mention of the pin or if he expected to see me again, so when I replied to his letter I stated that as long as he was so far away did he wish his pin back or was I to keep on wearing it.

"I waited exactly one month for another letter from him and when I received it, it certainly made me feel very bad. The letter was very impersonal. He just rambled on about the crowd we used to go around with and, as an afterthought at the end of the letter, he stated: 'Apropos the pin, since there is little likelihood of my seeing you again, at least for several years, I should prefer your returning it. I expect to live here the year round.'

"No need to state how I feel about same. Do you think I should return the pin right away and inclose a letter, or just return the pin and no letter at all? What I would like to do is to tell him that when he is in my neighborhood some time, to call for the pin."

You asked him if he wanted the pin back, didn't you? You probably put the idea in his mind. But, like a woman, you didn't mean a word of it. You wanted him to say: "Keep it forever, darling. You're the only one entitled to wear it!" Don't you feel that you have built up the romance all on your own initiative? There was nothing said seriously by the man. To him it was a pleasant friendship while it lasted, but replaceable in his new location. Send the pin back, as you volunteered. Don't go making an issue of its return, now that you have committed yourself on the subject. Don't ask him to call for it, as that would put you in a queer light. And he may turn up later in your life, so you don't want any mean little incident to stand between you and the renewed friendship, do you?

* *

Shirley's Movie Is Tailor Made for Youngsters

BY SALLY JOY BROWN.

[Activities of the Sally Joy Brown department are sponsored by Tribune Charities, Inc.]

If you want your youngsters to have a special treat take them to see "Wee Willie Winkie." Fifty boys and fifty girls were invited to see the film yesterday at the Roosevelt theater with me, and they all had a good time!

They all love Shirley Temple, and her costumes in this film are just the kind that children adore.

Most of the youngsters were so intrigued in watching the screen, especially at the end, when Shirley was held captive in Kohda Kahn's camp, with all his bearded, turbaned soldiers laughing rudely at her, that they emerged from the theater with only a part of their individual boxes of candy eaten, a situation they began to remedy as they started for home.

Common Sense Good Guide to Child's Meals

BY GLADYS HUNTINGTON BEVANS

[Copyright: 1937: By The Chicago Tribune-N. Y. News Syndicate, Inc.]

Here we are again talking about that uncommon common sense that is so important for mothers, and fathers too, to use in bringing up their children. If you'll combine that with a sense of humor you'll avoid a lot of trouble and worry, or cure a lot of it that somehow gets itself started.

If you use common sense and keep a sense of humor it prevents your taking many little things seriously. You may not have a sense of humor, some people haven't; but most people have common sense. Indeed, most parents have common sense, but they mislay it as soon as their children are involved.

I know why it is. It's because, for one thing, they get so anxious about their children. And for another, it is because they've read so much and heard so much talk of the psychology of childhood, and of management and mismanagement. They think every act of a child is so important and must be just right. Consequently, they come to think that special rules apply to children.

Just take this widespread matter of a child's eating. What I have been saying is certainly true of that.

Common sense as applied to children's eating would produce some such conclusion as these:

Food tastes better and digests better when everybody is happy and interested. A meal can be spoiled by quarreling, too much excitement, criticism of food, disciplining, and so forth.

People, even little people, are not always equally hungry, for various reasons.

People, even little people, get tired of the same food served too often in the same way.

Any food that is forced on one is apt to grow distasteful.

Eating when some one is watching, is anxious, or finding fault with your table manners, lessens your enjoyment of a meal.

Every one can't be expected to like every food, or to like every food equally well.

People, even little people, often will gradually develop a liking for a new food if it is not forced on them or served too frequently, and is deliciously prepared.

Try saying to yourself, in this food connection as in others:

"What would good old mother common sense recommend in this predicament?"

For detailed advice request our leaflet "Mealtime Troubles or Why Your Child Won't Eat." It will be sent out on receipt of a large, 3-cent, stamped, self-addressed envelope. Address Mrs. Bevans, The Chicago Tribune, Chicago, Ill.

ENGAGEMENTS

Col. and Mrs. Frederick Ramon Garcin of Fort Sam Houston, Tex., announce the engagement of their daughter, Elizabeth Marie, to Lieut. John Richard Kelly, U. S. A., son of Mr. and Mrs. Albert M. Kelly of 7653 Bosworth avenue. Miss Garcin attended Notre Dame convent in Baltimore, and studied dramatics, art and dancing at the King Smith studio in Washington, D. C. Lieut. Kelly was graduated from the United States Military academy in 1936, and now is in the advanced flying school at Kelly field, Tex. The wedding will take place in the fall.

Mr. and Mrs. Alfred N. Walker of Hinsdale announce the engagement of their daughter, Miss Emma Clark Walker, to Carl Thorsell, son of Mrs. Waldemar Thorsell of Palos Park.

Guest on North Shore

[TRIBUNE Photo.]

Miss Virginia Foster-Shields, daughter of Mr. and Mrs. Walter G. Shields of New York, was a guest in Winnetka last week of Mr. and Mrs. Roy C. Ingersoll and their daughter, Miss Barbara. The Ingersolls and their guest now are in Frankfort, Mich., at the Ingersoll summer home.

Excess Flesh Behind Arms Is Unsightly

BY ANTOINETTE DONNELLY.

[Copyright: 1937: By The Chicago Tribune N. Y. News Syndicate, Inc.]

Things come to light in summer frocks that heavier dress seasons may keep quietly under cover. I speak of a certain area on women's figures that balefully projects itself to the eye. Ride on a commuter's train where you have a 45 minute run, say, to see what is to be seen in seats ahead of you and to the side of you, carrying those two bulging lumps that come, one on either side, just below the shoulder line in back. I don't mean the common padding at the base of the neck and across the shoulder blades. I speak of the area I've seen on so many women this year a few inches down and which, incidentally, when heavily padded, adds inches to the bust measurement when you tape all round.

Believe me, this is not easy flesh to get off. You have to work like the very blazes to get rid of it. It's in a spot that doesn't benefit much by the usual stretching and bending exercise.

Some one suggested calling these great blurbs of flesh in the back "reverse busts." They do bulge out as does a heavy bust in front. One does not have to be told this fat is there. Put a hand up on the back and you can feel more than a good big handful of useless flesh back there. Or, don't waste time feeling. Just get busy working it off if you want that new fall outfit to look the money you plan to put into it. Slumping exaggerates its spread toward the arms. Tall, erect, well-postured women never get it.

So, there had better be some straightening up to begin with. Then, there'd better be some little dieting, but more exercise. Here's one to begin with. Lie flat on back on mat. Keep hips flat on the mat. Cross right arm over chest and reach as far as possible above head on left side. Repeat with left arm. Do this 20, 30, 40 times. It pulls off a lot of that "bumpage" back there.

Chain Stitch Quilt Found in Almost Every Collection

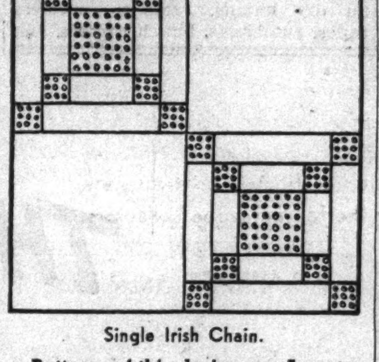

Single Irish Chain.

Patterns of this design are 5 cents, stamps or coin. Address Nancy Cabot, Chicago Tribune, or call at one of the Tribune Public Service offices, 1 South Dearborn street or Tribune Tower.

BY NANCY CABOT.

"Single Irish Chain" was the first of a group of three popular pieced quilts which are found in practically every collection of quilts in the country. The single, double, and triple Irish Chain rank among the oldest, simplest, and are considered by many the prettiest of all the pieced patterns. Printed materials produce the most effective quilt, although plain colors are not to be overlooked. Combinations of blue print and white material seems to be the most popular of all the color arrangements. This block is set together in an alternate arrangement with plain white blocks and a half inch blue print material is used for the border and binding.

Harlow's Hair Stylist Is Given Job at Studio

BY GEORGE SHAFFER.

[Chicago Tribune Press Service.]

Hollywood, Cal., Aug. 12.—[Special.]—The late Jean Harlow's studio is doing for Jean's personal maid and her personal hair dresser what sentimental Jean would have done for somebody else's devoted attendants. The studio has put them on the regular pay roll.

The maid, plump Hazel Williams, colored, has been assigned as special maid to any one of two or three stars who happen to be busy in an important picture.

Jean's hair dresser, blonde Peggy McDonald from Kansas City, has been put on as special hair dresser. At present Peggy is assigned to Eleanor Powell.

Robert Young will play football in an Annapolis uniform in sequences of the film "Navy Blue and Gold," which is from George Bruce's novel. Jimmy Stewart will also play a midshipman.

One of the striking scenes in "Adventures of Marco Polo" is "the Hall of the Vultures." An awesome camera effect is obtained by bathing the long floor in a harsh white light and having the birds not actually appear, but having their menacing shadows move down the wall as Basil Rathbone, the evil Tartar courtier, leads Marco Polo [Gary Cooper] and Gary's jittery companion, Ernest Truex, past the den of lions and toward the cruel Kublai Khan's throne room.

Walter Pidgeon became a hero to Maureen O'Sullivan and Director George Seitz and an agent of providence to Jim Kane, a somewhat discouraged movie extra, on the set of "My Dear Miss Aldrich" at M.-G.-M. Kane was supposed to be fetching three bowls of soup to a café table, but stumbled just in front of Maureen and Pidgeon's table.

Pidgeon struck a quick blow at the tray and tipped the spilling bowls away from Miss O'Sullivan, saving her costume and the company a lot of time and money which would have been used up in preparing a dress to replace it. Director Seitz had an inspiration about the incident, saying "print it up and let's see it." When he saw it in film he ordered the shot incorporated in the picture, which made Kane a bit player, and the director followed up by using the extra in a bit part all through the story.

Spencer Tracy is negotiating to sell his forty foot yacht "because the studio doesnt' leave me enough time to go out in it."

William Anthony McGuire, ex-director and writer of stage musicals, who is producing Metro's spectacular "Rosalie," has engaged Mary Sutherland Hazlay, a Vassar graduate, to try to see that the beauties who appear in "Rosalie's" girl school sequence talk, act, walk, and gesture "as though they came from Vassar."

Explosion of a 1,000 watt lamp on the set of Universal's thriller, "The Westland Case," created a near panic among the keyed up players. Glass fell in the faces of Astrid Allwyn, Carol Hughes, Preston Foster, and George Meeker.

Edward Arnold says that "motion picture work is the hardest way in the world to earn an easy living."

Hal Roach studio has resumed its option on the services of Constance Bennett, who recently appeared in that studio's whimsical, expensive, and successful "topper."

Arthur Babbitt, one of the leading Walt Disney cartoonists, and Marjorie Celeste Belcher, daughter of Ballet Master Ernest Belcher, were married at Santa Barbara. Miss Belcher is a ballet dancer. She is a stepsister of Lina Basquette.

Jerome Kern is doing the musical score of Irene Dunne's "The Joy of Living" at RKO studio, and Dorothy Fields, Herbert Fields, and Kern are all doing the lyrics.

Walt Disney has announced a change in his plans to roadshow the full length all-color cartoon fantasy, "Snow White," which has been three years in preparation. "I am unwilling to have the audiences who enjoy my cartoons compelled to pay $1.50 a seat to see it, as they would have to if it were roadshowed," Disney says. "I want the fans to see it at the regular price."

Herbert Wilcox, London film producer, and Leo Spitz, president of RKO, have announced successful conclusion of negotiations for coöperation. The first production at Dunham studios in England under the arrangement will be Ivor Novello's Paris underworld story, "The Rat," co-starring Ruth Chatterton and Anton Walbrook. Four other films will be made in 1938.

For the sixth time, Muriel Evans is leading woman for Buck Jones in that cowboy hero's current western, "The Boss of Lonely Valley." This sets some kind of a record for a movie cowboy's professional devotion to one gal.

* *

Church Picnic.

The opening of the new St. Kilian church, 87th and May streets, will be celebrated at a picnic reunion Sunday on the parish grounds. The church was opened July 25.

Hollywood Chooses Suede

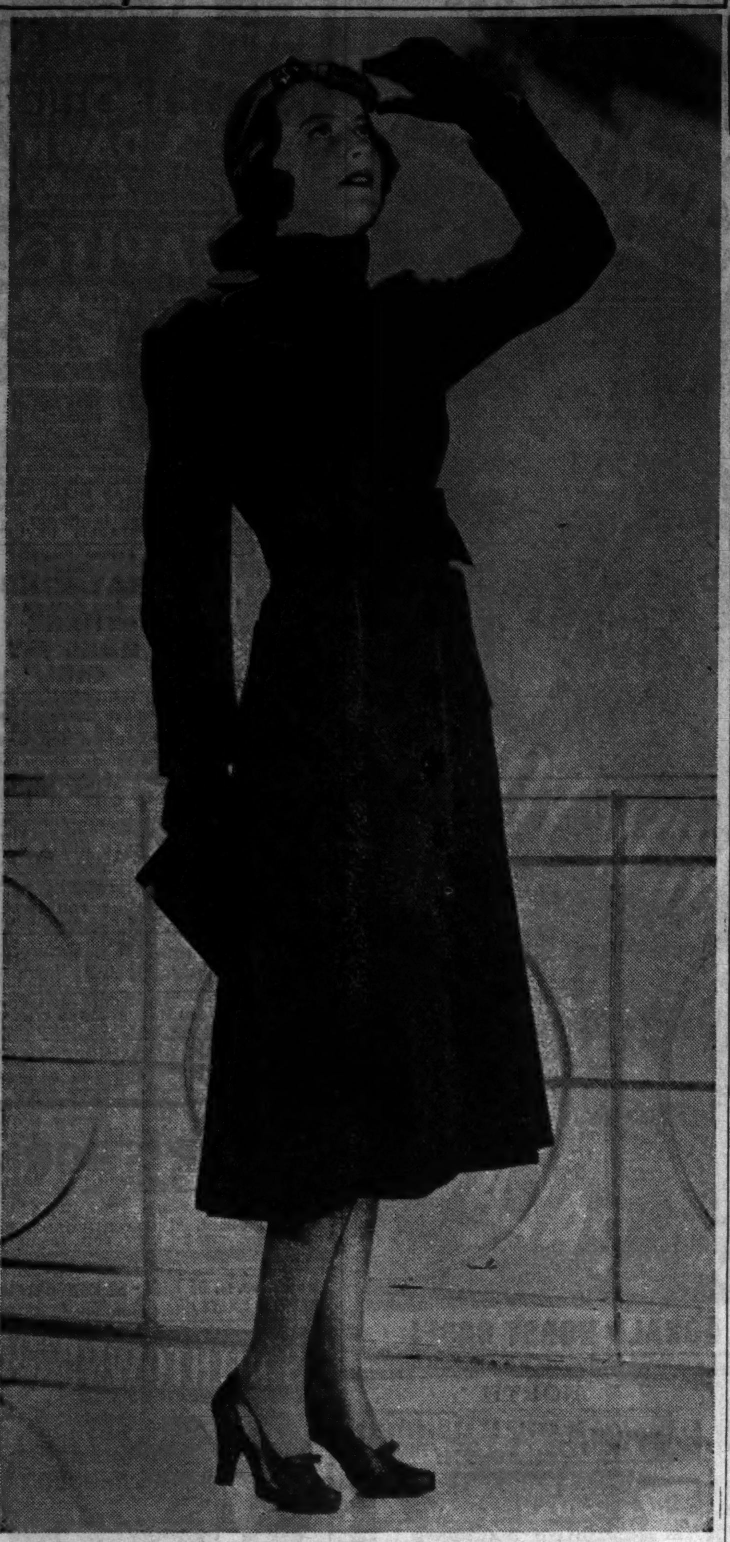

[M-G-M Photo by Clarence S. Bull.]

This coat from the personal wardrobe of Betty Furness illustrates the Hollywood excitement over suede. Smart women wear jackets, suits, and even long coats of this high fashion supple lether. Old gold, several shades of brown, deep green, russet, and wine reds are some of the colors available. Costume accessories to match in the same shade, or effective contrasts, are newly unpacked ready for the fall wardrobe collectors.

Fur Ensembles Sure Fire Hit of Fall Styles

BY RHEA SEEGER.

The most tempting buys of the current showings of new clothes are the costume ensembles, those duets of fur coat or fur cape, sold with a stunning one piece dress. The kind of get-togethers that are found just once in a season. Abbreviated jackets that just touch the waistline are made with long sleeves, practically no collar, and are teamed with a distinctive wool dress.

One red fox cape with the pelts in slimming vertical formation ties snugly around the neckline with a heavy black cord. The slender fitted dress is of fine black wool, studded with glittering gold metal dots. It's a costume that can be worn for cold weather and that can be separated so that the cape goes with evening clothes and the dress out under fur trimmed cloth coats.

Short jackets of opossum are really short, but they're the smartest, newest finds in town. They are sold with and without a matched dress and they're being sold so fast you'd hardly believe the records.

Skunk capes in varying lengths are other new arrivals that go out almost as fast as they are unpacked. Hip length numbers with squared shoulders and a straight streamline are knockout with pencil slim wool dresses in black or colors.

Short capes, long capes, some with squared shoulders, others with curved silhouettes, nearly all are made with low snug collars and all decidedly slender, surprisingly so when such semi-fluffy furs are the high spots of the passing fur showings. See them now and make your selections while the special prices prevail and the newest fall models are obtainable.

Fashion photograph—suede coats and jackets and even blouses are high fashion for early fall wardrobes. This model from the personal wardrobe of Betty Furness features huge round buttons down the front, unusual revers and patch hip pockets. Suede gloves, the hat and the bag match the coat. Similar coats and accessories of suede in extraordinarily good-looking fall colors will be found in the Chicago showings.

[For information on any article described in this story call Rhea Seeger, Superior 0100.]

BEAUTY ANSWERS

Dry Skin Needs Aid.

I. C. Dry skin must be given constant care. It needs to be lubricated at night. After cleansing the skin, massage with a nourishing cream or oil, allowing some of the cream to remain on overnight.

Many Parties Planned for Miss Sargent

BY JUDITH CASS.

IT remains to be seen whether the September debutante whirl will surpass the gay time in preparation for the many September brides. The first half of September traditionally is devoted to the young women making their first appearance in society, and their companions, but so many large weddings are scheduled for early September that none of the debutantes will be more happily tired from party going than will be the brides and their attendants.

The parties are starting this week for Miss Barbara Ann Sargent, daughter of the Chester F. Sargents, and William H. Wieboldt, who are to be married Sept. 7. Miss Sargent is to have eight attendants. Mr. Wieboldt, son of the Werner A. Wieboldts of Highland Park, has not heard from all the young men he has invited as ushers.

Miss Peggy Sargent is to be maid of honor for her sister and Miss Pearl Ann Wieboldt, sister of the bridegroom, will be a bridesmaid. The matron of honor will be Mrs. John J. Bently Jr. of Cheyenne, Wyo., the former Wylene Baldwin. Miss Sargent was maid of honor at Miss Baldwin's wedding to Mr. Bently, which took place two summers ago at the Sargent home. Miss Amy Veerhoff of Washington, D. C.; Miss Marjorie Street, Miss Jean Miles, Miss Eleanor Culver, and Miss Jane Sargent, cousin of the bride, are the other bridesmaids.

George Hutchinson of Highland Park will be best man, and among the ushers will be Edward F. Wilson, John Irving Marshall Jr., Robert Hunt and Blaise Gettler.

Oliver Morton Knodes Will Give Dinner.

Mr. and Mrs. Oliver Morton Knode have issued invitations to a luncheon a week from Sunday at their Hubbard Woods home for Miss Sargent and Mr. Wieboldt. The Knodes will have to make especial traveling connections between Madeline Island, Wis., and Winnetka over the Labor day week-end, for their son, Oliver M. Knode Jr., and Miss Patricia Nash are being married the 6th on the island, and his parents would like to return home in time for the Wieboldt-Sargent wedding the next day.

Mr. and Mrs. Ernst Von Ammon will entertain at cocktails also on the 22d, and on Sunday, Sept. 5, Miss Miles will give a breakfast party in the country. Mr. and Mrs. Joseph B. Fleming are entertaining at dinner and dancing at the Onwentsia on Sept. 2. Mrs. Albion S. Webbe is giving a luncheon on Sept. 1, and Mrs. Ralph Sargent is giving a luncheon and kitchen shower at the Glen View club on Sept. 3 for her niece. Mrs. Robert Macdonald is giving a white shower on Aug. 27, and Miss Eleanor Litsinger is giving a dinner-dance at the Knollwood club on Sept. 4.

Mr. and Mrs. Sargent will give the bridal dinner at home on the eve of the wedding. Dr. Samuel D. Harkness will officiate at the ceremony, which will be read at 4:30 o'clock in the afternoon in the gardens of the Sargents' Winnetka home. Mr. Wieboldt and his bride will live in Evanston.

Two Other Large Weddings Sept. 11.

Two other large weddings are scheduled for Sept. 11, one in Winnetka, the other in Lake Forest. The Winnetka bride is Miss Helen Bersbach, daughter of Mrs. Frank J. Bersbach of Indian Hill road, and the bridegroom is Robert Hall McCormick III.

Miss Bersbach will have her younger sister, Joan, as maid of honor. The bridesmaids will include Miss Peggy Clow, Miss Anne Jay Bryant, Miss Mary Alice Bacon, Miss Eleanor Philler of Philadelphia, and Miss Phoebe Davis of New York. Miss Bryant, Miss Bacon, Miss Philler, and Miss Davis attended Shipley school with the bride.

Garfield King will be best man for Mr. McCormick. Ushers will be Sargent Collier of Boston and H. Warren Buckler Jr. of Baltimore, brothers-in-law of the bridegroom; Robert

[Continued on page 21, column 3.]

Marianne Hoover Is Bride

[Du Bois The Drake Photo.]

In a candlelight ceremony at 8:30 o'clock last night at the First Presbyterian church in Evanston Miss Marianne Hoover, daughter of Mr. and Mrs. Ray P. Hoover, was married to Carl B. Davis Jr. The Rev. Paul Austin Wolfe read the service, and a reception followed at the Hoover home.

The bride wore a lovely gown of ivory satin, Victorian in type, and her veil fell from a cluster of orange blossoms. She carried white tuberoses and lilies of the valley. Her maid and her matron of honor, Miss Jane Hoover and Mrs. Roderick McKinnon of Milwaukee, wore Victorian dresses of white mousseline de soie, and the bridesmaids wore similar frocks in waltz blue. They carried gardenias and forget-me-nots and wore flowers in their hair.

Mr. Davis, son of Dr. Carl B. Davis of Evanston, and his bride will make their home on the south side, where he will finish his medical studies at the University of Chicago.

Through the Looking Glass

There's been a craze, as you must know, for bath trimmings. And as always, when the pendulum takes such swings, everybody and his brother jumps into the market with more speed than discretion. Quite a few of the preparations we haven't liked at all. No one likes luxurious tub touches better than we do and we love to see nice frivolities brought down to the financial reach of all of us poor working girls—but we like them to have more than a low price to recommend 'em.

A new product that's just come to town is definitly not one of these flash-in-the-pan preparations. It's inexpensive, to be sure—but it's got quality. It's a perfumed, concentrated bath oil. One tablespoonful makes the tub full of water so foamy you want to spend the rest of the day splashing around with the millions and billions of bubbles.

This is no slouch as a water softener either, and the perfume is delightful. There's a delicate gardenia that we particularly like. The lilac is charming, too.

No one knows exactly why these preparations make a bath so much more delightful than the plain old soap and water variety. It's partly the perfume, we suspect, and partly the lure they have for the woman who adores all feminine, delicate touches.

The glorified bath is more refreshing—it's a spirit lifter as well as a cleanser. And this oil, which is such a beautifully scented creator of light foam to top the water, deserves a place well up near the head of the list of bath finds. ELEANOR NANGLE.

[For information about this bath oil telephone Eleanor Nangle, Superior 0100.]

Bourbon Princess Is Wed; Ex-King Alfonso Attends

LAUSANNE, Switzerland, Aug. 12.—(AP)—Princess Dolores of Bourbon, daughter of the Infante Carlos of Spain, was married today in a civil ceremony to Prince Auguste Czartoryski of Lithuania. A small group of royalty, including former King Alfonso of Spain, attended the ceremony. The religious ceremony will be held Aug. 18.

Throng Cheers Stock's Return to Grant Park

BY EDWARD BARRY.

Sunday evening at Ravinia park a few thousand people were privileged to welcome Frederick Stock when he returned after several months' illness to his post as conductor of the Chicago Symphony orchestra. In Grant park last night an infinitly greater concourse of people gathered to see the famous director make his first downtown appearance since late winter. An additional point of interest was the fact that the evening marked the beginning of a four concert lake front cycle by the Chicago Symphony orchestra.

Mr. Stock was given a rising tribute as he came upon the platform and a succession of lesser ovations as the evening wore on. The music which he had chosen — Goldmark, Tschaikowsky, Rimsky-Korsakoff, Alfvén, and Herbert—was all of a type admirably adapted to the summer concert idea. Enthusiasm ran high, welling up even between the movements of the Tschaikowsky Fourth symphony.

Here were opportunities in generous number to study anew the excellences of Mr. Stock's musical manner and to come to some general conclusion as to the reasons underlying his continued popularity.

The most important reason, strangely, is that he is not a good showman. The essence of showmanship is exaggeration, and it presupposes in the man who is to practice it successfully a disposition to think of the music which he is presenting as something incidental to the larger business in hand.

Mr. Stock has been too reverent a musician to be willing to collect a little cheaply won applause for himself at the expense of the works which it is his duty to present. He is satisfied with lesser returns—over a much longer period of time! After thirty-two years, veteran concert-goers can still react pleasurably to the sanity and justice of his interpretations. The fate of a facile applause-catcher during a similar span may be left to the imagination.

To get down to details, Mr. Stock's phrasing possesses admirable clarity, yet it does not sacrifice the line of the music to overemphasis and the choppiness which inevitably results. His music making has a broad, healthy flow, completely lacking in the eccentricities which have been known to cause audiences and orchestra alike a type of nervousness which is fatal to the proper reception of a composer's ideas.

His dynamic schemes, like his phrasing, are based on the doctrin of the mean. Tempi, also, profit constantly by the moderation which he believes to be the essence of good art.

Most important of all, as far as the impact of a conductor's personality on his audience is concerned, is a dignified economy of resource. No gesture, no facial expression even, is intended for the delectation of the audience.

The orchestra was sonorous of tone last night, the result of a novel placing of instruments which had been worked out in rehersal. The strings were massed in the center, with the woodwind — mirabile dictu — blowing straight at the backs of Messrs. Weicher and Quick.

Tonight, tomorrow, and Sunday the Chicago Symphony orchestra will play in Grant park under Hans Lange's direction. Admission, as always, is free.

* *

Picnic Tomorrow.

The Mont-Lawn Improvement association's annual picnic will be held tomorrow in the forest preserve at Forest Glen and Elston avenues.

Front Views and Profiles

By June Provines

SHREVE COWLES BADGER discovered recently that when Ernest Simpson was graduated from the Hill school in 1915 the quotation under his picture in the class book was:

Prophecy— Omens— Sport— Tavern— Sign.

"He shall dine with kings."

Mr. Badger says the editor of the class book claims he did not have the gift of prophecy, but couldn't think of anything else and selected the quotation because Simpson was reserved and British.

* *

IT'S Shepard Vogelgesang's story, told to a group on the Lake Shore Athletic club's roof on a recent hot evening.

A city dweller was visiting a north woods trapper one autumn and during his stay was impressed by the great quantity of wood being chopped and stacked. Finally he asked the trapper why he was piling up so much wood.

"Well," said the trapper, "this is going to be the worst winter we've had in forty years."

"How can you possibly tell that?" the city dweller asked.

In answer the trapper took his guest to the cabin of Blueback, the venerable Indian chief in the vicinity, and pointed out the great stores of dried meat and corn being prepared.

"But how does the Indian know?" persisted the city man.

"O, they have ways of knowing," answered the trapper.

Not satisfied with this explanation, the city dweller approached Blueback and asked: "What is it tells you that this is going to be an unusually hard winter?"

"White man chop heap big wood," answered the Indian.

* *

SPEAKING of city folks vacationing in the woods, the midnight sport of vacationers near Ephraim, Wis., and particularly of campers at the Peninsula camp near Fish Creek is "shining on deer." According to Ruthheda L. Pretzel, a crowd piles into the truck of the camp caretaker on a dark night and they sway along the narrow rough road to the alfalfa fields. There they park, and complete quiet is maintained. Suddenly the caretaker shines his powerful searchlight into the darkness, and if he is lucky, catches the deer as they feed.

* *

PERHAPS the most rustic refreshment spot in the north woods is Barefoot Charlie's place in the Land o' Lakes, a stone's throw from Lac Vieux Desert, which forms part of the boundary line between the upper peninsula of Michigan and Wisconsin. Charlie's tavern is as rustic as the old oaken bucket, but not so temperate. Tree trunks, the bark left on, form seats about a bar which is a huge, half round counter made of logs. The draft beer barrel is housed in another log with wooden spigot, bark covered. The interior of the tavern is made of peeled logs adorned with the late art of pyrography, only this was done with a blow torch. Charlie augments his saxophone and accordion orchestra himself, rasping on washboards with two bones in each hand, beating the tambourine with his foot, and now and then alternating the bones with gourds filled with shot. Rasp, rasp, jingle, bang, bang. He ran a tack in his foot recently, and the barkeep said it was several days before he felt it. He also has an old merry-go-round which he starts up for five cash fares.

* *

SIGN in the park at Foster avenue and the drainage canal: "No Dogs Bicycle Riding Allowed in Park."

Grandma Wins Her First Prize; Champ at Spinning Wheel

Princeton, W. Va., Aug. 12.—(AP)—Mrs. John Weimer, a 71 year old grandmother who hummed softly as she twined out homespun, won tonight the title of "the best surviving spinning wheel operator in the United States." All contestants had learned by "watching mother."

As the contest ended and treadles idled on the fourteen antebellum wheels, the calm, soft spoken grandmother from this little mountain town exclaimed:

"Why I can't believe it. I've never won a prize at anything. It's been 45 years since I touched a spinning wheel, but it does seem like old times."

A crowd of 2,000 pressed close to watch the contestants make strong homespun. The rule sof the contest, a feature of the Mercer County centennial, required that all must have made cloth from raw wool.

The operators dug out pieces of bacon rind from apron pockets and greased the hubs of their big wheels before the contest started.

A considerate mechanic handed one of the spinners an oil can. It was rejected with a huff.

Tonight's Program at Grant Park

8 O'CLOCK
FREE ADMISSION.
CHICAGO SYMPHONY ORCHESTRA
Hans Lange, Conductor

1. Overture to "The Bartered Bride" .... Smetana
2. Suite from the Ballet "Casse-Noisette" .... Tschaikowsky
3. "Afro-American" Symphony .... Still
4. Suite for Orchestra, Opus 19 ... Dohnanyi
5. Prize Song from "The Mastersingers of Nuremberg" .... Wagner
6. "Emperor" Waltzes .... J. Strauss

CHAS. A. STEVENS & CO.
STATE STREET CHICAGO

8.95
PEASANT CAP
WITH OPEN SIDES, A NEW OFF-THE-FACE IDEA!
Ever so becoming and youthful! With little gold rings to hold its intricate shirring in place. Black, navy, brown.
MILLINERY .... FIFTH FLOOR

CHAS. A. STEVENS & CO.
STATE STREET CHICAGO

LIKE A SMALL SWANK DUFFLE BAG!
WITH ZIPPER FASTENING!
One of our many really different bags for Fall. It's beautifully fitted and conveniently roomy. Black or brown suede. Also black, brown or navy calf.
8.50
Exclusive with us!
HANDBAGS .... FIRST FLOOR

Betty Wales Shop
172 NORTH MICHIGAN AVE.
$78
PERSIAN . . ANOTHER AUGUST SALE FEATURE
Come in now and avail yourself of our August Sale values in Persian trimmed coats. From our sumptuous collection is the model sketched . . in diagonal swirl, double-cord Ardros hair cloth, the season's sensation in new woolen fabrics . . rich with inky black, full-skin Persian. Satin lined; lamb's wool interlined. Sizes 10 to 18.
August Sale Prices . . At Assured Savings

KOMISS STYLE CORNER
FROM PARIS
TO KOMISS MAIN FLOOR

Costume Suits
LAVISHED WITH KOMISS FURS
The fashion sensation of the season... featuring Imported Novelty Woolens in Autumn Rust, Brown, Tan, Bronzine Green, Frosty Blue and Black. Glorified with select Furs ... Sable Dyed Squirrel, Persian, Black Lynx, Blended Cross Fox, Kamchatka Red Fox and Blended Mink Tails.
As Shown: Boxwood Green Costume Suit with Blended Cross Fox $65
$65
OPEN 'TIL 9 P. M. SATURDAY
The KOMISS Co.
100 N. STATE ST., Cor. WASHINGTON

DOWNSTAIRS AT STEVENS

12.95
NEW FOR FALL, THIS SMART FAILLE ALPACA!
Everything about it is new . . . the style, the fabric, the details. Note the leather motif on pocket, the loose button trimmed sleeves, the crisp white collar, and the slim sculptured lines. In black, brown or wine. Sizes 12 to 18.
DOWNSTAIRS DRESSES ... STATE ST.
CHAS. A. STEVENS & CO.
19-25 NO. STATE ST.

CHAS. A. STEVENS & CO.
STATE STREET CHICAGO

59.00
MASTERPIECE COATS IN OUR AUGUST SALE
FOX
AN IMPORTANT FUR ON AN IMPORTANT COAT!
Our collection of fox-trimmed coats is outstanding! In style and detail they live up to our fastidious ideas of quality. Nubby wool in black or brown with blue fox. Black with black fox (both red fox dyed). 12-20.
25% deposit will hold the coat of your choice. Balance in installments until coat is delivered to you Nov. 1st.
OTHER GROUPS $69 TO $199!
COATS .... THIRD FLOOR

MOTION PICTURES DOWNTOWN | MOTION PICTURES DOWNTOWN | MOTION PICTURES DOWNTOWN | MOTION PICTURES DOWNTOWN | MOTION PICTURES DOWNTOWN | MOTION PICTURES DOWNTOWN | MOTION PICTURES DOWNTOWN | MOTION PICTURES SOUTH

Balaban & Katz COMFORTABLY COOL Theaters

CHICAGO

TODAY! .. Our "Midsummer Festival" shoots to a new high with a combination show that's got EVERYTHING!

Doors Open 8:30 a.m.

In Person
The magic piano fingers of radio
EDDY DUCHIN
with his ORCHESTRA
STAGE REVUE
MARIO & FLORIA
CALGARY BROS.

YES-- It's got everything! stars...speed...songs...romance...fun!

ALICE FAYE
DON AMECHE
RITZ BROS.
RUBINOFF and his violin
Louise Hovick (GYPSY ROSE LEE)

"YOU CAN'T HAVE EVERYTHING"

CHAS. WINNINGER
TONY MARTIN • ARTHUR TREACHER
LOUIS PRIMA & BAND

GLORIOUS! FURIOUS! FAST!

Darryl F. Zanuck's new wallop for 20th Century-Fox—with swing tunes by Gordon & Revel—Cuties by the score!

Next Friday RUDY VALLEE & Connecticut Yankees

ORIENTAL

RANDOLPH NEAR STATE

TODAY 10:15 a.m.

BREATH TAKING THRILLS on Stage and Screen ..and for ONLY 25c to 1:00 p.m.

Extra! STAR VODVIL

The STAGE transformed into a GLITTERING ICE ARENA for St. Moritz Ice Carnival direct from Drake Hotel with KIT KLEIN Olympic Champion
Douglas Duffy • Dick and Irene Meister
Bobby Hearn • Paul Howard and the
St. Moritz Ice Ballet
Figure • Comedy • Acrobatic Skaters!
25 ICE STARS

GUNS BARK! FISTS FLY! AS ALL HELL BREAKS LOOSE!

Love starved men storm prison walls...break loose to join their molls outside!

Pat O'BRIEN • Humphrey BOGART
"San Quentin"
Warner Bros.' dramatic dynamite with
BARTON MacLANE • ANN SHERIDAN

UNITED ARTISTS — Op. 8:45 a.m. LAST DAY — Clark GABLE, Jean HARLOW, "SARATOGA", LIONEL BARRYMORE, FRANK MORGAN, UNA MERKEL

ROOSEVELT — Op. 8:45 a.m. Last Day — Rudyard Kipling's "Wee Willie Winkie", Shirley TEMPLE, McLAGLEN

GARRICK — OPEN 8:45 A.M. LAST DAY — ROAD BACK

APOLLO — Op. 8:45 a.m. Price Change 1 & 6:30, LAST DAY — ROBERT MONTGOMERY, MARION DAVIES, EVER SINCE EVE

PALACE

HELD OVER! OPENS 10:45

FOR 2ND and LAST WEEK! The amazing, lusty drama of a mighty man who nearly wrecked America for the woman he loved! Alive with laughter and excitement!

Price Changes 1 & 6:30

JACK OAKIE
CARY GRANT
FRANCES FARMER
EDWARD ARNOLD
in RKO-RADIO'S HIT
"The TOAST of NEW YORK"

SWELL RKO VAUDEVILLE—HELD OVER, TOO!
VIC OLIVER, International Comedian ★ HOLLAND & HART with EDNA SEDGWICK
ETON BOYS, Radio's Song Novelty Stars
FORSYTHE, SEAMON AND FARRELL
VAN GELLO with Mary McKetrick

COOL RKO PALACE RANDOLPH at LA SALLE

EXTRA! Times-Pathe News Court Room Scenes DONALD HORST CASE!

McVICKERS

MADISON NR. STATE

TODAY 8:45 A.M.

FRANCIS FLYNN "Another DAWN"

Price Changes 1 and 6:30 — COOL — 2 HITS

A Grand Combination of Romance..Drama..Music!

The SINGING MARINE — Dick Powell — Doris Weston • Lee Dixon and Hugh Herbert — 6 SWELL SONG HITS!

STATE-LAKE

Today at 10:30 a.m.

The STATE-LAKE Tops the Loop Again!

FIRST TIME ON TOUR! New York Sends Its Grandest Road Show Hit to You

"BROADWAY PASSING SHOW"
with Morry Amsterdam, Lorraine Sisters, BETTY SAXON, Johnny Elliott, MARGOT, Many Others!

60 STARS ON THE STAGE ★ 2 BANDS ★
—EXTRA— Patsy O'Connor, Newest Screen Starlet — with O'Connor Family

20 LOVELY BEAUTIES
16 Gorgeous HUSSIES

First Screen Showing! "BORDER CAFE" with JOHN BEAL, ARMIDA, HARRY CAREY

WOODS — Randolph & Dearborn, ALWAYS COOL, 2 Advance Showings — OPEN 7:45 A.M.—HEARING AIDS — JOHN BOLES, DORIS NOLAN "AS GOOD AS MARRIED" PLUS THE NEW COMEDY RIOT LEO CARRILLO, MARY CARLISLE, LYNN OVERMAN, GEORGE BARBIER "HOTEL HAYWIRE"

ROOSEVELT

Tonight held their love..
Tomorrow held their destiny!

Bewitching...tempting MARLENE — Dangerous..adventurous ROBERT

Dietrich-Donat

finds the love of her life — in Alexander Korda's production

"Knight without Armor"

by James Hilton, author of "Lost Horizon" • Released thru United Artists

All through the night...heart-to-heart...hand-in-hand...lost amid perils too great to face alone...living only for their brief, ecstatic hours of love!

8:45 a.m. Tomorrow

Roosevelt — BALABAN & KATZ • STATE NEAR WASHINGTON

UNITED ARTISTS

TOMORROW—8:45 a.m.— FIRST TIME AT POPULAR PRICES!

"THE GOOD EARTH"

In all show history, there has been nothing to compare with the giant picture it took M-G-M three years...two fortunes...to make from Pearl Buck's world-famed novel!

STARRING Paul MUNI Luise RAINER
with WALTER CONNOLLY, TILLY LOSCH
Charley Grapewin, Jessie Ralph
A Metro-Goldwyn-Mayer PICTURE

Complete! Intact! Exactly as Presented for $1.65

UNITED ARTISTS — BALABAN & KATZ—RANDOLPH AT DEARBORN

—COOLED BY REFRIGERATION—
World PLAYHOUSE — 410 S. Mich. Ave. — Cont. 11:30 A.M. to Midnight—35c to 6:30 P.M. WILLY FRITSCH—HELI FINKENZELLER "BOCCACCIO" Gay Viennese Operetta—Eng. Dialogue Titles

CLARK — MADISON at CLARK—COOLED 15c 7:45 A.M. to 6:30 P.M. Claudette Colbert, "I MET HIM IN PARIS" ALSO JACK HOLT "ROARING TIMBER"

MISCELLANEOUS

B&K stands for BE KOOL-BE KOMFORTABLE BALABAN & KATZ Air Conditioned THEATERS

UPTOWN — BROADWAY at LAWRENCE
TIVOLI — COTTAGE GROVE at 63rd
MARBRO — MADISON NEAR CRAWFORD

All 3 Theaters Open 1:30 P.M. Never Before a Combination Like This!

GROUCHO HARPO CHICO MARX BROS. in "A Day at the Races" with ALLAN JONES, MAUREEN O'SULLIVAN

PLUS Warner BAXTER, Wallace BEERY, "SLAVE SHIP", ELIZABETH ALLAN, MICKEY ROONEY

TODAY 25c to 2 — SEE SOVIET RUSSIA AS IT IS TODAY!
"U.S.S.R.—1937"
• The Flight to the Pole
• Daring Cossack Horsemen
• Spanish Child Refugees in Crimea
• The Mighty Red Army in Maneuvers
• And Scores of Other Scenes Showing the Latest Developments
SONOTONE — Air-Conditioned, 66 E. Van Buren — Continuous Noon to Midnight

MONROE — MONROE & DEARBORN Cooled—Advance Showing Spencer Tracy, Gladys George "THEY GAVE HIM A GUN," Also Ann Sothern, "THERE GOES MY GIRL"

WEST

WEST END — 121 N. Cicero—COOLED Patricia Ellis, 'Melody for 2' JACK HOLT "ROARING TIMBER" Extra—Matinee Only—JOE E. BROWN Baseball Thriller, "ELMER THE GREAT"

B'DWAY Strand — 1641 Roosevelt—Cooled Duke Ellington, Eddy Duchin, Frances Langford, Geo. Givot, Carl Hoff, Radio Headliners, "HIT PARADE" JANE WITHERS, "ANGEL'S HOLIDAY"

JOY — 1611 Roosevelt—Cooled—Fred Astaire Ginger Rogers, "SHALL WE DANCE" "THE WILDCATTERS," Western Thriller

CRAWFORD — 19 S. Crawford—Cooled Ann Harding, "Love from a Stranger" Geo. O'Brien, "Hollywood Cowboy"

WEST

B&K stands for BE KOOL-BE KOMFORTABLE BALABAN & KATZ Air Conditioned THEATERS

PARADISE — Open 1:30 2 HITS — CLARK GABLE, MYRNA LOY "PARNELL" PLUS BOB BURNS, MARTHA RAYE "MOUNTAIN MUSIC"

STATE, 5814 W. Madison; SENATE, Madison & Kedzie — Gene Raymond in "THERE GOES MY GIRL" PLUS—Leo Carrillo "HOTEL HAYWIRE" Extra—March of Time

MANOR — North & Central—(Popeye) Jane Withers, 'Angel's Holiday' GENE RAYMOND in "There Goes My Girl"

Central Pk. — 3535 Roosevelt—3 Hits March of Time — Leo Carrillo, 'Hotel Haywire'—&—'Elephant Boy'

AMERICAN — 8 N. Ashland—Cooled Gable, Loy, Powell 'MANHATTAN MELODRAMA,' Leo Carrillo MARY CARLISLE, "HOTEL HAYWIRE"

BYRD — Madison-Cicero—Cooled—George O'Brien, "Hollywood Cowboy" Victor Moore, "Make Way for Tomorrow"

AVENUE — Cicero at Jackson—COOLED Richard Arlen, "Silent Barriers" Charles Ruggles, "TURN OFF THE MOON"

4 STAR — 2418 W. MADISON—COOL Jack Holt, "Roaring Timber" James Melton, "MELODY FOR TWO"

NORTHWEST

B&K stands for BE KOOL-BE KOMFORTABLE BALABAN & KATZ Air Conditioned THEATERS

HARDING — 2724 Milwaukee Ave. Open 1:30—3 HITS Jean Arthur, Ray Milland, Edward Arnold "EASY LIVING" Joe Penner, Milton Berle, Harriet Hilliard "NEW FACES OF 1937" Unusual Novelty—"BATTLE OF SWING" 8 Internationally Famous Bands in Action!

CONGRESS — Free Parking, Op. 1:30 FOR ADULTS ONLY! Daring!—"Forbidden Adventure"—Vivid! Plus—GEO. BRENT in "GO-GETTER"

Will Rogers — 5635 Belmont, 2 Hits 'Angel's Holiday' & GENE RAYMOND in "There Goes My Girl"

GATEWAY, Free Auto Parking; CRYSTAL, North & California — Gene Raymond in "THERE GOES MY GIRL" PLUS—Leo Carrillo 'HOTEL HAYWIRE' Extra—CARTOON howl

TERMINAL, 3315 Lawrence Ave.; BELPARK, Cicero & Belmont — Jane Withers in ANGEL'S HOLIDAY PLUS—Leo Carrillo 'HOTEL HAYWIRE' Extra—March of Time

BILTMORE — Division-Damen, 2 Hits Make Way For Tomorrow JACK HOLT thriller, "ROARING TIMBER"

ALBA — Kedzie & Lawrence, 2 Hits, Op. 1:30 Edw. Everett Horton, "Oh, Doctor" Errol Flynn, "Prince & Pauper," Mauch Twins

METRO — 3308 LAWRENCE AVE. Fredric March, Janet Gaynor "A STAR IS BORN"

ALAMO — 3639 W. CHICAGO AV.—Cool Crystal Cut Glassware Clark Gable, Wm. Powell "Manhattan Melodrama" Jane Withers, "ANGEL'S HOLIDAY"

ADMIRAL — 3940 Lawrence—3 Features "LET THEM LIVE" Robert Montgomery, "NIGHT MUST FALL" Warner Oland, "Chan at the Olympics"

LOGAN — Milwaukee at Sawyer—Cooled Jack Holt, "Roaring Timber" James Melton, Patricia Ellis, "Melody for 2"

NORTHWEST

DRAKE — 3 — 3548 Montrose, Op. 1:30 Full Length Features 3 Claudette Colbert, "I MET HIM IN PARIS" Wallace Beery, "GOOD OLD SOAK" Frances Langford, "THE HIT PARADE"

MONT CLARE — Grand Av. at Harlem Cooled by Refrigeration Jane Withers, "ANGEL'S HOLIDAY" Gene Raymond, Ann Sothern, "There Goes My Girl"

PORTAGE — 4050 Milwaukee—Cool 15c 1:30-6:30, After 25c Errol Flynn, "PRINCE AND THE PAUPER" Wallace Beery, "GOOD OLD SOAK"

TIFFIN — 4051 W. North Ave.—Air-Cond. Wm. Powell, Myrna Loy Clark Gable, "Manhattan Melodrama" John Boles, "AS GOOD AS MARRIED"

IRVING — 4003 Irving Pk.—COOLED 3 HITS, Patricia Ellis "Melody for Two," Geo. O'Brien, "Hollywood Cowboy" Jack Holt, "ROARING TIMBER"

LIBERTY — 3705 Fullerton—Mat. Daily Dinnerware Free to Ladies "Wings Of Morning" & "Great Hospital Mystery"

KARLOV — PIE PLATE COUPONS REDEEMED Roscoe Karns, "3 MARRIED MEN" Ann Harding, "Love From a Stranger—Cartoons

AVON — 3327 Fullerton—COOLED "A FIGHT TO THE FINISH" IRENE DUNNE, "SHOW BOAT"

EMBASSY — 3940 Fullerton—COOLED "Make Way for Tomorrow" Claudette Colbert, "I MET HIM IN PARIS"

CROWN — 1607 W. Division—COOLED Leo Carrillo, "Hotel Haywire" Gable, Loy, Powell, "Manhattan Melodrama"

Subscribe for the Tribune.

NORTH

• SHERIDAN — 4038 Sheridan—COOLED! Doors Open 1:30 Finest Balanced Program on North Side MARTHA RAYE-BOB BURNS, "MOUNTAIN MUSIC" —Note: Here's more entertainment in ONE PICTURE than you can get in a dozen stage shows or radio programs. . . . It's Tops!

• VOGUE — 3810 Broadway—COOLED! W. C. Fields, "It's A Gift" Clark GABLE-Myrna LOY-William POWELL "MANHATTAN MELODRAMA"

• MODE — 3912 Sheridan—COOLED! "Make Way for Tomorrow" JACK HOLT, "ROARING TIMBER"

• 400 — 6746 Sheridan—Cooled!—Mat. Daily Wallace Beery, "Good Old Soak" Henry Fonda, Annabella, "Wings of the Morning"

• DEVON — 6225 Broadway—Cooled—Gene Raymond, Ann Sothern, "There Goes My Girl" John Boles, "As Good As Married"

• No. CENTER — 4037 Lincoln—COOLED! 3 HITS! John Boles, "AS GOOD AS MARRIED" Leo Carrillo, "HOTEL HAYWIRE" Clark Gable, Wm. Powell, Myrna Loy, "MANHATTAN MELODRAMA"

• DAVIS — 4614 Lincoln—Cooled—George O'Brien, "Hollywood Cowboy" JACK HOLT, "ROARING TIMBER"

• BIOGRAPH — 2433 Lincoln—COOLED! "Make Way for Tomorrow" Claudette Colbert, "I MET HIM IN PARIS"

• ARGMORE — 1040 Argyle—COOLED! Wallace Beery, "Good Old Soak" Robert Montgomery, "NIGHT MUST FALL"

• BUCK'M — 3319 N. Clark—COOLED! Gene Raymond, Ann Sothern, "THERE GOES MY GIRL" Spencer Tracy, Franchot Tone, "THEY GAVE HIM A GUN"

• VIC — 3143 Sheffield—Cooled—Eddy Duchin Duke Ellington, Frances Langford, Geo. Givot, Radio Stars, "HIT PARADE" George O'Brien, "HOLLYWOOD COWBOY"

ADELPHI — 7074 N. Clark, Cont. 2 P.M. Adults Mat. 15c; Eve., 20c Robt. Montgomery, Rosalind Russell THE MOST AMAZING STORY THE MOTION PICTURE HAS EVER TOLD "NIGHT MUST FALL" Also Warner Oland, Katharine De Mille In "CHARLIE CHAN AT THE OLYMPICS"

ROSEWOOD — Eves., 25c—1823 MONTROSE Opens 1:30—Cool—3 Features "WHOLE TOWN'S TALKING," Robinson & Arthur 'ALL THE KING'S HORSES,' Ellis, Brisson, Horton "A SON COMES HOME," Boland & Woods Sun.: 3 Days, "Star Is Born," "Met Him In Paris"

HOWARD — Howard St. "L"—Free Parking Open 1:30—TWO FEATURES Spencer Tracy, Franchot Tone 'They Gave Him a Gun' "There Goes My Girl" Gene Raymond, Ann Sothern Tomorrow! Extra—Latest "March of Time"

PLAZA — 308 W. NORTH AV.—Mat. Daily 2 BIG FEATURES ERROL FLYNN, THE MAUCH TWINS "THE PRINCE AND THE PAUPER" Also "Charlie Chan At the Olympics"

DEARBORN — 40 W. Division—Op. 6 P.M. AIR-CONDITIONED Claudette Colbert, Melvyn Douglas, "I MET HIM IN PARIS," and "THE HIT PARADE"

DE LUXE — 1141 WILSON—2 FEATURES Melvyn Douglas, Robt. Young Claudette Colbert, "I MET HIM IN PARIS" George O'Brien, "HOLLYWOOD COWBOY"

BUGG — 2 FEATURES—COOLED CHINAWARE FREE TO LADIES Errol Flynn, "PRINCE & THE PAUPER" Ann Harding, "LOVE FROM A STRANGER"

PANORAMA — 717 Sheridan—Open 6 P.M. "Venus Makes Trouble" Henry Fonda, "WINGS OF THE MORNING"

RIDGE — Devon at Clark, Drs. Op. 1:30 P.M. "Chas. Chan At Olympics" James Melton, Patricia Ellis, "Melody For Two"

CINEMA — WILLIAM POWELL, GINGER ROGERS "STAR OF MIDNIGHT"

NORTH

B&K stands for BE KOOL-BE KOMFORTABLE BALABAN & KATZ Air Conditioned THEATERS

GRANADA — SHERIDAN and DEVON — Doors Open At 1:30 — Jean ARTHUR, Ray MILLAND, Edw. ARNOLD in "Easy Living" PLUS "NEW FACES of 1937" JOE PENNER • MILTON BERLE • PARKYAKARKUS • HARRIET HILLIARD • 100 NEW FACES! 2 SMASH HITS! Extra! "MARCH OF TIME"

RIVIERA — Bdwy.-Lawr. Open 1:30 — 2 FEATURES RICARDO CORTEZ-SALLY EILERS "TALK OF THE DEVIL" Plus ROBERT YOUNG-FLORENCE RICE "Married Before Breakfast" Ex. Benny Goodman & 8 Swing Bands "Battle of Swing"

CENTURY — Clark-Diversey—2 Features "MEET THE MISSUS" plus Geo. Brent—'GO-GETTER' & Silly Symphony

PANTHEON, Sheridan-Wilson; NORTOWN, Western-Devon; BELMONT, Lincoln-Ashland; NORSHORE, Howard-Clark — Clark Gable, Myrna Loy "PARNELL" —plus— Martha Raye, Bob Burns "MOUNTAIN MUSIC"

LAKESIDE — 4728 Sheridan—2 Features "THE HIT PARADE" plus Claudette Colbert—"I MET HIM IN PARIS"

COVENT — 2653 N. Clark—2 Features "THE HIT PARADE" plus Request Showing—Clark Gable, Carole Lombard Romance, "NO MAN OF HER OWN"

LINCOLN — 3164 Lincoln Ave. at Belmont 2 FEATURES Hit Stars! Hit Tunes! Hit Story! "THE HIT PARADE" Also "A FIGHT TO THE FINISH" Last Chapter, "Dick Tracy"—Cartoon—News

WINDSOR — 1225 N. CLARK—Cooled SPENCER TRACY GLADYS GEORGE, FRANCHOT TONE "THEY GAVE HIM A GUN" & John Boles, "AS GOOD AS MARRIED"

BRYN MAWR — 1125 Bryn Mawr at "L" Mat. Daily—Op. 1 P.M. Robert Montgomery, Rosalind Russell "NIGHT MUST FALL" James Melton, "MELODY FOR TWO"

CALO — 5400 N. CLARK—Open 6 P.M. Cooled by Refrigeration Wallace Beery, "GOOD OLD SOAK" Victor Moore, "Make Way For Tomorrow"

LAKE SHORE — 3175 Broadway—Cooled "SILENT BARRIER" Wallace Beery, "GOOD OLD SOAK"

GOLD COAST 15c — CLARK & NORTH WALTER HUSTON, "RHODES"

SOUTH

CHELTEN — 79TH & EXCHANGE 4 Marx Bros., "DUCK SOUP" Robert Young, "Death On the Diamond"

MARQUETTE — 63rd-Kedzie, Op. 1:30, 2 Feats, Jack Holt, "Roaring Timber" Claudette Colbert, "I MET HIM IN PARIS"

DREXEL — 858 E. 63d—Air Cond.—2 Hits E. E. Horton, "Oh, Doctor" Spencer Tracy-Sylvia Sidney—"FURY"

MICHIGAN — 55th & Michigan—Cooled "A Fight to the Finish" Louise Beavers, "Make Way for Tomorrow"

MOTION PICTURES SOUTH

MODERNLY AIR-CONDITIONED
For Picture Times—Phone Triangle 1500
WARNER BROS. THEATERS

AVALON — 79th & Stony, FREE PARKING, OPEN 1:15 — "NEW FACES OF 1937" JOE PENNER, MILTON BERLE, PARKYAKARKUS, HARRIET HILLIARD — Kay FRANCIS, Errol FLYNN "ANOTHER DAWN" Added! EDGAR BERGEN "DOUBLE TALK"

CAPITOL — 79th-Halsted, FREE PARKING — OPEN 1:30 P.M. — DICK POWELL "THE Singing MARINE" DORIS WESTON • LEE DIXON • HUGH HERBERT — "BORN RECKLESS" ROCHELLE HUDSON, BRIAN DONLEVY, BARTON MacLANE

STRATFORD — 63rd-Halsted—Always Cool! Clark Gable-Myrna Loy, William Powell, 'MANHATTAN MELODRAMA' Edw. G. Robinson, 'Kid Galahad,' Bette Davis Sat. & Sun.—State: In Person: EDDIE CONRAD in "STARLIT REVUE"

Well Balanced Single Feature Program!
BEVERLY, Always Cool, 95th-Ashland, Free Parking; JEFFERY, Always Cool, 71st-Jeffery, Free Parking — Gene RAYMOND, Ann Sothern "THERE GOES MY GIRL"

OGDEN — 63rd-Ashland—Always Cool! All-New "March of Time" John Boles in "AS GOOD AS MARRIED" JANE WITHERS in "ANGEL'S HOLIDAY"

GROVE — 76th-Cottage—Always Cool! All-New "March of Time" Barton MacLane, 'BURIED ALIVE,' Jean Muir Gene Raymond, "THERE GOES MY GIRL"

HIGHLAND — 79th-Ashland—Always Cool! All-New "March of Time" Spencer Tracy, "THEY GAVE HIM A GUN" Barton MacLane, 'BURIED ALIVE,' Jean Muir

SHORE — 75th-Kingston—Always Cool! Dick Purcell-Patricia Ellis, James Melton in "MELODY FOR TWO" Victor Moore, 'MAKE WAY FOR TOMORROW'

FROLIC — 55th-Ellis—Always Cool! Melvyn Douglas, Robert Young, Claudette Colbert, "I MET HIM IN PARIS" Victor Moore, 'MAKE WAY FOR TOMORROW'

COSMO — 79th-Halsted—Always Cool! Jack Holt, 'ROARING TIMBER' Victor Moore, 'MAKE WAY FOR TOMORROW'

HAMILTON — 71st-Paxton—Always Cool! The Mauch Twins and Errol Flynn, "PRINCE AND THE PAUPER" Added! Popeye Cartoon, "Twisker Pitcher"

LEXINGTON — 1162 E. 63rd Street Janet Gaynor, Fredric March "A STAR IS BORN" Claudette Colbert, "I MET HIM IN PARIS"

OAKLAND — 3947 Drexel—2 Features Melvyn Douglas, Robt. Young, Claudette Colbert, "I MET HIM IN PARIS" Victor Moore, "MAKE WAY FOR TOMORROW"

B&K stands for BE KOOL-BE KOMFORTABLE BALABAN & KATZ Air Conditioned THEATERS

SOUTHTOWN — TODAY OPEN AT 1:30 P.M. — JEAN ARTHUR, RAY MILLAND, EDW. ARNOLD in "Easy Living" LUIS ALBERNI — PLUS — ROBERT YOUNG, FLORENCE RICE "MARRIED BEFORE BREAKFAST" TOM BENNETT — Extra MARCH OF TIME

TOWER — 63rd-Stony Island—2 Hits Martha Raye-Bob Burns "MOUNTAIN MUSIC" Plus Dorothy Lamour Lew Ayres—"LAST TRAIN from MADRID"

MARYLAND — 63rd-Maryland—2 Hits Spencer Tracy—"THEY GAVE HIM A GUN" & 'HOTEL HAYWIRE'

PICCADILLY — 51st AND BLACKSTONE — Bob Burns, Martha Raye "MOUNTAIN MUSIC" Lew Ayres, Dorothy Lamour 'Last Train from Madrid'

SHAKESPEARE — 43rd & Ellis, 2 Features 2 BARGAIN PRICES

HARPER — 5240 Harper, Claudette Colbert Robt. Young, "I Met Him in Paris"

HYDE PARK — 5312 Lake Park, Jas. Melton "MELODY FOR TWO" Jack Holt, "ROARING TIMBERS"

KENWOOD — 47th & Kimbark, R. Montgomery "NIGHT MUST FALL" Warner Oland, "CHAN AT THE OLYMPICS"

COMMERCIAL — 9150 Commercial—Cooled WILLIAM POWELL, CLARK GABLE, MYRNA LOY "Manhattan Melodrama" & Gene Raymond, "There Goes My Girl"

RAY — 2638 E. 75th—"HORSEFEATHERS" 4 Marx Bros, Laff Riot "Cafe Metropole," T. Power, Loretta Young Tomorrow—Woodlawn Bus. Men's Assn. Pre-Opening Chicago's Newest De Luxe WOODLAWN THEATER

MIDWAY — Cottage at 63rd—Janet Gaynor Fredric March, Adolphe Menjou "A STAR IS BORN"

RAMOVA — 35th & Halsted—Mat. to 6:30, 20c 2 FEATURES Jane Withers, "ANGEL'S HOLIDAY" Leo Carrillo in "HOTEL HAYWIRE"

KIMBARK — 6240 KIMBARK—Mat. Daily Doors Op. 1:30—IT'S COOL Warner Oland, "Chan At the Olympics" Errol Flynn, Mauch Twins, "Prince & the Pauper"

JACKSON PK. — 67TH-STONY—COOLED Claudette Colbert Melvyn Douglas, "I MET HIM IN PARIS" "ROARING TIMBER," Jack Holt

COLONY — 59th & Kedzie, Drs. Op. 5:45, Cool FREDRIC MARCH JANET GAYNOR, "A STAR IS BORN"

HIGHWAY — 63rd & Western—2 Feats, Jack Holt, "Roaring Timber" Victor Moore, "Make Way For Tomorrow"

• SUBURBAN •

MAYWOOD

LIDO — MATINEE DAILY — FREE PARKING — Gloria Stuart, Michael Whalen 'LADY ESCAPES' | Ray Milland, Wendy Barrie "WINGS OVER HONOLULU"

FOREST PARK

FOREST — MADISON AT DES PLAINES DOUBLE FEATURE JANE WITHERS, "ANGEL'S HOLIDAY" GENE RAYMOND, ANN SOTHERN IN "THERE GOES MY GIRL"

LIL — Jean Rogers—"Wildcatter" AND "RIDE 'EM, COWBOY"

LA GRANGE

LA GRANGE — Popeye & News—Jane Withers in "ANGEL'S HOLIDAY"—Plus GENE RAYMOND in "There Goes My Girl"

GLEN ELLYN

GLEN — Air-Conditioned—Comfortably Cool Claudette Colbert, Melvyn Douglas Robert Young, "I MET HIM IN PARIS"

WHEATON

PARAMOUNT — WILL ROGERS "DAVID HARUM" Leo Carrillo Mary Carlisle, "Hotel Haywire"

HARVEY

HARVEY — Matinee Daily—Open 1:30 Spencer Tracy, 'They Gave Him a Gun' John Boles, "AS GOOD AS MARRIED"

BLUE ISLAND

GRAND — AIR-CONDITIONED—OPEN 1 J. Boles, "As Good As Married" Spencer Tracy, "THEY GAVE HIM A GUN"

AUSTIN

AMBASSADOR — 5825 W. DIVISION Janet Gaynor, Fredric March "A STAR IS BORN"

IRIS — 5748 W. Chicago Av. Newly Air-Conditioned Jack Holt, "Roaring Timber" Victor Moore, "Make Way For Tomorrow" Added—A Day with the Quints—Cooled

SYMPHONY — 4937 W. Chgo.—Always Cool Melvyn Douglas, Robt. Young Claudette Colbert, "I MET HIM IN PARIS" Robert Montgomery in "NIGHT MUST FALL"

PLAISANCE — 406 N. PARKSIDE WARNER OLAND "CHARLIE CHAN AT THE OLYMPICS"

AUSTIN — Fredric March, Frank Morgan "AFFAIRS OF CELLINI" Bing Crosby, Burns & Allen, Ethel Merman Carole Lombard, "WE'RE NOT DRESSING"

PARK — 5960 W. LAKE ST.—15c 6 to 6:30 Irene Dunne, "This Man Is Mine" Jean Muir, "Her Husband's Secretary"

OAK PARK

SOUTHERN — 828 S. Oak Park—Cooled Robert Montgomery Rosalind Russell, "NIGHT MUST FALL" Wallace Beery "GOOD OLD SOAK"

LAKE — Lake and Marion Sts.—COOLED Ann Sothern, Gene Raymond "THERE GOES MY GIRL"

LAMAR — Marion at Lake St. "L"—Cooled Martha Raye, Bob Burns, Rufe Davis, Fuzzy Knight, "MOUNTAIN MUSIC"

BERWYN

NEW RITZ — 6348 W. Roosevelt Rd.—2 Feats. DOORS OPEN 1:30 Claudette Colbert, R. Young, "I Met Him In Paris" Victor Moore, "Make Way For Tomorrow" Glass Stemware to Ladies with Each Eve. Adm.

BERWYN — Ridgeland & Cermak—March of Time Leo Carrillo, "Hotel Haywire" GENE RAYMOND in "There Goes My Girl"

CICERO

TOWN — Roosevelt Near Austin—COOLED Wallace Beery, 'GOOD OLD SOAK' Robt. Montgomery, "NIGHT MUST FALL"

BALABAN & KATZ Air Conditioned THEATERS

VARSITY — Open at 1:30 — 2 FEATURES KAY FRANCIS—ERROL FLYNN "ANOTHER DAWN" plus DICK POWELL—DORIS WESTON "SINGING MARINE" Extra: All New "MARCH OF TIME"

VALENCIA — Op. 1:30—Silly Symphony Wallace Beery "GOOD OLD SOAK"

CORONET — Op. 1:30, Popeye Cartoon Warner Oland "Chan At Olympics"

STADIUM — Open 1:30—Free Parking Cooled by Refrigeration 'A STAR IS BORN' J. Gaynor, F. March, N. Robson — Leo Carrillo, Mary Carlisle "Hotel Haywire"

WILMETTE

WILMETTE — Air-Conditioned—Cool—2 Feats.—20c to 6:30 JEANETTE MacDONALD, NELSON EDDY "ROSE MARIE" Plus "A FIGHT TO THE FINISH"

NO MAN'S LAND

TEATRO DEL LAGO — Air-Cond.—Cool—2 Features—25c to 6:30 Ray Milland, Wendy Barrie, "Wings Over Honolulu" Plus Victor Moore, Ann Sothern Helen Broderick, "MEET THE MISSUS"

HIGHLAND PARK

ALCYON — COOL—AIR-CONDITIONED Joan Davis, Robert Kent Jane Withers, "ANGEL'S HOLIDAY"

HINSDALE

HINSDALE — AIR-CONDITIONED for only 20c Henry Fonda & Annabella in "Wings of Morning"—Com. Sun., "A Star Is Born"

"Find This Girl"

BY ROY VICKERS [Copyright: 1937: By Roy Vickers.]

SYNOPSIS.

Bessie Mersand, a nurse, is acquitted of the charge of administering a fatal dose of medinal to an elderly patient. Present at the trial were Gwynneth Bentley and her lover, Roy Gleason. Bessie's husband is an invalid. On leaving the courtroom Bessie meets Jim Watkin, an architect, who offers to help her if needed. Gwynneth Bentley arranges to meet Bessie, in a town near London where she is living under the name of Mathews, and gives her a job caring for Mr. Bentley. Gwynneth turns over to Bessie some medinal tablets, which she said her doctor prescribed for her, and asks her to dole them out to her one at a time.

INSTALMENT V.

THE MYSTERY OF THE KEY.

The dagger came up in the conversation during dinner and to Bessie it was the only incident in a rather dull week-end. Gleason played tennis with her but he was so bad at it that she beat him easily. Whenever they were alone together she found his manner faintly embarrassing.

When Gleason had gone Gwynneth tackled her with mock severity.

"So that's what you do to my nice young men!" she exclaimed. "Every time he has opened his mouth to me in private he has been sentimentalizing about you. He's very badly smitten."

"Really!" exclaimed Bessie in genuine astonishment. "I hadn't the least idea. Are you quite sure?"

"Hasn't anybody told you yet that you're rather charming?"

Bessie felt herself flushing. No one had ever said so in as many words. But if James Watkin had not thought her rather charming why had he behaved so strangely in the park that afternoon that now seemed so long ago? Bessie pulled herself together.

"As a matter of fact, I thought he was rather bored," she returned. "I fancy we haven't very much in common."

"He's shy—that's all. Anyhow, he simply made me ask him next week."

"I do hope you're wrong, Gwynneth. I mean—I hope he isn't coming for my sake. Couldn't you perhaps drop him a hint?"

"That there's some one else?"

"No," said Bessie so quickly that Gwynneth guessed that there was.

For Gwynneth this was a disturbing factor—reminded her that she must move quickly.

That very night—shortly after midnight—she made her next move.

Alfred Bentley had his injection at 10 o'clock. For at least four hours after that he would be in a comparatively deep sleep. He slept with his door locked but Gwynneth was very knowledgeable in the matter of locks and keys. She had provided herself with the right kind of forceps and she used them with a skill which a professional cracksman would not have despised.

Her husband's keys lay beside his watch on a little table by his bedside. She picked up the keys, taking more than a minute to do so, handling them with the utmost care so that they should not jingle.

She took them back to her own room. Here she slipped from the ring key of similar appearance in its place. There was, she knew, practically nothing in the safe but the rajah's dagger. Six months or more might pass before he would want to go to the safe again.

Next morning after breakfast she approached Bessie affectionately.

"Dear, you're looking a tiny bit pale this morning! You must have a change. After you've given Alfred lunch today run up to London and amuse yourself. I'll give him his dinner." And before Bessie could protest she added: "And I want you to do something for me, too, if you will. It will only take a few minutes."

"Of course I will! Anything you like!" returned Bessie.

"Then you'll have to begin by keeping a secret between husband and wife. Alfred thinks I'm fearfully careless with keys and he's quite right. I've lost the key of my jewel case. And I want you to get me another without telling him. Mr. Hannilow, my solicitor, has another key and I've wheedled it out of him. But I've got to return it tomorrow. If you go to Paston alley off the Strand you'll find a little ironmonger's called Denting's. Tell him you must have a duplicate made this afternoon."

Ten minutes to the station and a twenty minutes' run to London. By 3 o'clock Bessie had found the diminutive ironmonger's.

The proprietor looked her up and down and when she gave him the key chuckled.

"There's a tale with this but you can keep it," he grinned. "What time do you want the duplicate?"

"I was to say it was most important that I should have it this afternoon," answered Bessie, feeling slightly insulted by the other's manner.

"Come back about 5:30," said the man.

Without conscious volition Bessie walked back to Trafalgar square, through the Admiralty arch into the mall. Once more she wandered to the lake and stared at the pelicans, thinking so deeply of James Watkin that it seemed only natural when she heard his voice.

"Young woman, do you know that fairy story of the djinn released from the bottle? He was so angry at being kept in the bottle so long that he determined to kill the man who eventually released him."

"O!" gasped Bessie.

"Quite so! I was going on to say that I've come here so often and you've kept me waiting so long that now I'm positively angry at seeing you at last."

"O, but I——"

"I dare say. You can explain that over tea."

"But I've nothing to explain!"

"I have. I was a contented and reasonably successful man until you interfered with me. Ever since then I've been neglecting my work. I've come to this miserable puddle with its fantastic live stock every afternoon—or jolly nearly every afternoon. Just as if I were a lovesick schoolboy. Me lovesick—me, a rising architect—to say nothing of a rising sculptor—whom all the youngsters treat respectfully. Why, do you know a fellow called me 'sir' the other day!"

"What do you expect me to do about it?" asked Bessie, her eyes laughing back into his.

"Cure me, of course, of this mad infatuation. Linger with me—talk to me. Let me learn that your physical beauty is a mere cloak for a commonplace young woman utterly devoid of charm."

"That'll be very easy," said Bessie. "I'll begin by boring you with an account of my new job."

The cure, considered as a cure, was a dismal failure, for he showed the liveliest interest in Bessie's account of how she had miraculously fallen upon her feet in a well paid job with delightful people. He interrupted her a great deal and kept her laughing and each was genuinely surprised to find that the teashop was empty and that it was nearly half-past five.

"My goodness! I'm due at Paston alley at half-past five!" said Bessie.

"So am I," said the irrepressible Jim Watkin and took her there in a taxi, stood by her side when the proprietor brought her the two keys.

"Twenty-five shillings," he demanded and Bessie had just enough to pay.

As they left the shop Jim Watkin was inexplicably silent. They had gained the Strand before he spoke, and then:

"You had a duplicate key made there," he said, all the light banter gone from his voice. "What's it the key of?"

"Really!" Bessie was trying to be offended at an impertinent question, then told herself that she was being starchy and silly. "It's a sort of secret but I don't suppose it matters your knowing. It's the key of Mrs. Bentley's jewel case. She lost——"

"Rats!" interrupted Watkin. "That's the key of a safe. And I'll tell you the kind of safe. A small one that fits in a wall, made by people called Derby. That's their own pattern of key."

"How absurd!" protested Bessie. "Why should Mrs. Bentley tell me that it was the key of her jewel case?"

"I don't know. That's what we're going to find out before you go back to Uplands."

"But——"

"But nothing! Come along!"

[Continued tomorrow.]

Church Will Use Chalice Given It by Jenny Lind

The solid silver chalice presented by Jenny Lind, the Swedish nightingale, to St. Ansgarius Episcopal church, now at 2514 Thorndale avenue, in 1851 will be used regularly at the 11 o'clock Sunday services, the Rev. J. M. Bishop announced yesterday. The pastor said he wanted his parishioners to enjoy the beauty of the vessel, which is lined in solid gold. Previously it had been used only on state occasions. The chalice was one of the church relics saved during the fire of 1871.

* *

Opera Luncheon.

Mrs. William A. Moulton will open her Kenilworth home for an opera luncheon today. Miss Elizabeth Brown, soprano with the Chicago City Opera company; Frank Taylor, baritone, and Giacomo Spadoni, conductor, will give the program.

Mayor Picks WPA Art to Decorate City Hall

The city hall will soon be enlivened with a dozen paintings of early Chicago scenes, as a result of Mayor Kelly's visit to the art gallery of the WPA art project at 433 East Erie street yesterday. In addition to pictures he found there of pioneering days, the mayor asked the project officials to have artists execute paintings of the Rosenwald Museum of Arts and Sciences, the old water tower at Chicago and Michigan avenues, and the city hall. He has not yet decided how many of the pictures to buy, for the price of the materials.

AMUSEMENTS.

HARRIS 7th Month Air-Cooled
NIGHTS at 8:40—MAT. TOMORROW
NOW! Good Seats for All Performances
Sam H. Harris presents
THE PULITZER PRIZE COMEDY, 1937
"YOU CAN'T TAKE IT WITH YOU"
by Moss Hart & George S. Kaufman

GT. NORTHERN Nightly 8:30—Exc. Sunday Wab. 8111
'O SAY CAN YOU SING'
Spectacular Musical Revue—Last Weeks
Prices 25c to $1 10

BLACKSTONE Nightly 8:30—Except Sunday Har. 6609
THE LONELY MAN
Prices 25 35 55 83 cents
'Chicago raved about performance' Winchell

GASOLINE ALLEY—IT'S MORE BLESSED THAT WAY

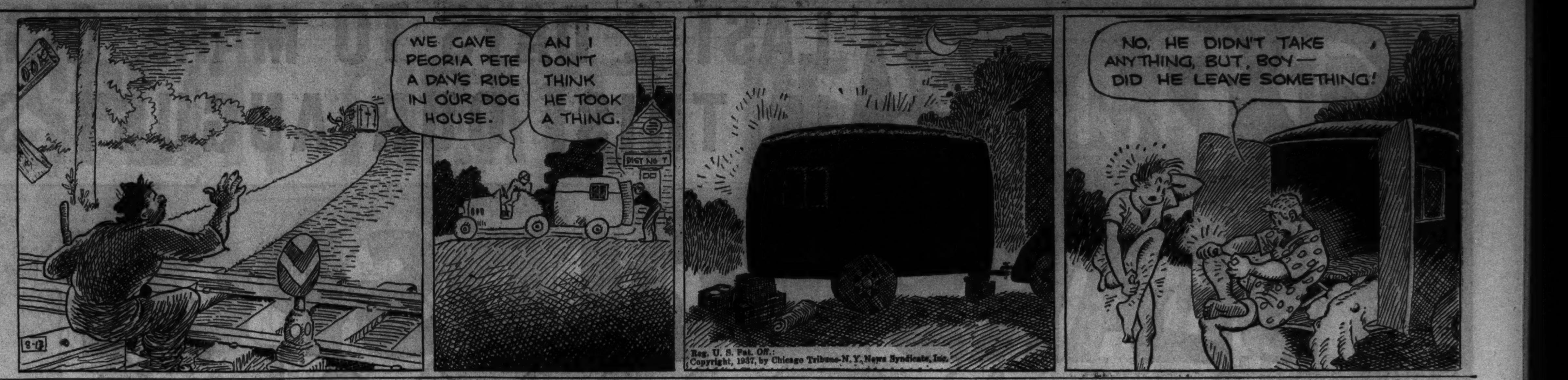

Reg. U. S. Pat. Off.: Copyright, 1937, by Chicago Tribune-N. Y. News Syndicate, Inc.

Many Parties Planned for Miss Sargent

[Continued from page 19, column 3.]

McCormick Ayer, cousin of the bridegroom; Gordon Palmer, Howard Gillette Jr., Chauncey Hutchins, Michael Cudahy, John Jordan of Erie, Pa.; Peter Smith of New York, and Carroll Cavanaugh of Norwalk, Conn.

F. John Bersbach Jr. will give his sister in marriage. The ceremony will be held at 4:30 o'clock in the Winnetka Congregational church. The reception will take place at the Bersbach home. Mr. McCormick and his bride will make their home in East Goethe street.

Brooks Nuptials in Lake Forest.

The Lake Forest bride is Miss Betty Brooks, daughter of Mr. and Mrs. Mason Phelps. She will be married at 8:30 o'clock in the evening in the Church of the Holy Spirit, to Thomas Morgan Schriber of New York, son of Mr. and Mrs. Rufus Schriber of Oshkosh, Wis. The reception and dance following will be held at the Phelps home.

Miss Jane Brooks will be her sister's maid of honor. Little Marion Phelps will be the flower girl and Miss Marion Schriber, sister of the bridegroom, will be one of the eight bridesmaids. The others are Miss Joan Sterling of Greenwich, Conn.; Miss Clarice Hamill, Miss Nancy Poole, Miss Bette Rich, Miss Louise Forgan, Miss Mary Wood, and Miss Clow, who will not have much time to change bridesmaid's gowns between the McCormick-Bersbach wedding reception and the hour for her appearance in Lake Forest.

Dr. Herbert Prince, assisted by Dr. George Clair St. John, headmaster of the Choate school, where the bridegroom prepared for college, will officiate. Mr. Schriber and his bride will make their home in Bedford Hills, N. Y. Her grandfather and great-aunt, Chauncey R. Lamb and Mrs. Eugene J. Carpenter, will come from Minneapolis for the wedding.

Just two weeks after she has become Mrs. Schriber, Miss Brooks will be a bridesmaid at the wedding of Miss Sterling to Newton Buckner. Miss Sterling, daughter of Mrs. John C. Sterling, and the son of Mr. and Mrs. Mortimer Buckner of New York will be married Sept. 25 in Christ Episcopal church, Greenwich.

Garden Show Today at Lake Geneva.

Flower lovers at Lake Geneva and nearby lakes and many from Chicago as well will throng Horticulture hall in the Wisconsin village today for the opening of the Lake Geneva Garden club's 33d annual flower show. The finest flowers, fruits, vegetables, and dairy products of the vicinity will be included in the exhibition, which will be held from 1 until 9 o'clock today, standard time, and from 9 until 5 o'clock tomorrow.

For the convenience of visitors luncheon will be served today at the Lake Geneva Country club, and tea will be served both this afternoon and tomorrow in the grass grown courtyard of Horticulture hall. All exhibits will be auctioned off tomorrow at the close of the show.

The 12th annual flower show for the benefit of Hattie Sherwood park will open at 1:30 o'clock today at the Lawsonia Country club, Green Lake, Wis. Members of the summer colony have joined Green Lake residents to make the show an outstanding one. A special luncheon will be served at the club.

Mill Creek Hunt Hopes for Early Opening.

The Mill Creek Hunt's attractive club house will be opened Saturday, Aug. 21, so the start of the hunting season west of Lake Forest cannot be far off. Mrs. John Andrews King is hurrying home from Maine to put her approval upon the club before it is opened.

Mrs. Samuel J. Walker is chairman of the house committee, with Mrs. King as her assistant, but the former is in Desbarats, Ont., with her children.

Austin Niblack and S. Prentice Porter are joint masters of the hunt. They are hoping that the season will start earlier than usual this year, but it all depends upon the weather. If there is rain, it may be possible to meet once or twice this month.

Mrs. Otho Fisher Ball is encouraging the mending of a broken arm so that she will be able to go to New York next month to welcome home her son, Peter Ball, and his bride of a few months, the former Cherry Pinckard of London. Young Mr. and Mrs. Ball are spending two months in England this summer. When they return they will occupy a house in East 62d street, New York, which they purchased before they went abroad.

Mr. and Mrs. Peter Charles McCabe, who have been vacationing at Wianno on Cape Cod, will not return to Chicago until they have spent a few days in Cambridge, Mass., with some of the former Helen Rogan's Radcliffe college classmates.

The junior Harry L. Cavanaghs and their four daughters have taken a house at Green Lake, Wis., until after Labor day. Miss Jule, Miss Eleanor, Miss Catherine, and Miss Suzanne Cavanagh are students at the Convent of the Sacred Heart in Lake Forest.

Miss Jane Wheeland, younger daughter of Mrs. E. J. Wheeland of Winnetka, has been awarded a scholarship to Wellesley by the Chicago Wellesley club. Miss Wheeland was graduated from New Trier High school in June.

Culbertson's "Gold Book of Bidding and Play"

THE ASKING BID DEFINED.

[Copyright: 1937: By Ely Culbertson.]

It is none of my partner's business, after I make an asking bid, to draw any general conclusion except that probably I am making a slam-try. He does not know whether my slam-try is strong or weak, nor does he know exactly what I have in the asked suit. It would be disastrous for him to conclude that, because I make one or several asking bids, I am powerful, and, when I sign off, let's say, at some six bid, to bid seven on the grounds that he has a couple of kings which his previous bidding had not disclosed.

How to Know an Asking Bid.

The asking bid must be a suit bid of *four* or more. It must be made in a *new suit,* one not previously bid by either partner. It can be made only when an *agreed trump suit* has been found.

The pivot around which all asking bids turn is the presence of the agreed or established trump suit. The fact that an asking bid is made proves that a certain trump suit has been irrevocably agreed upon and that, regardless of the subsequent course of bidding, the final bid must be played in that agreed suit.

TODAY'S HAND.

South, dealer.
Both sides vulnerable.

NORTH
♠ A 4 2
♥ Q J 10
♦ 8 7 3
♣ 7 6 5 3

WEST
♠ 3
♥ K 5 3
♦ 5 4 2
♣ K Q J 8 4 2

EAST
♠ 9 8
♥ 8 7 4 2
♦ Q 10 9 6
♣ A 10 9

SOUTH
♠ K Q J 10 7 6 5
♥ A 9 6
♦ A K J
♣ None

The bidding:

South	West	North	East
2 spades	Pass	3 spades	Pass
4 hearts	Pass	4 spades	Pass
6 spades	Pass	Pass	Pass

Despite North's negative response to the four heart asking bid, South decided to contract for a slam, feeling that North's first response, guaranteeing at least one-plus honor trick, would give him a play.

West opened the club king and declarer ruffed. The spade king was cashed and dummy was entered with the spade ace. The heart queen then was led and allowed to ride. West pounced on the trick and returned another club. Declarer ruffed, laid down the diamond ace, then entered dummy with the heart jack and took the diamond finesse. The queen lying on side, the slam became a laydown.

West's exuberance in grabbing his heart king had cinched matters for declarer. A thoughtful player in West's position would not have dreamed of taking the king at his first opportunity! With South counted for no more than seven spades and having been shown void in clubs, surely there was only a slight chance that a holdup of the heart king would result in its loss.

West should have played low without the slightest hesitation. It is true that declarer could have fulfilled the contract by then switching to the diamond finesse. But what declarer could be so clairvoyant? Having apparently hit upon a winning position in hearts, the obvious and natural course would be to repeat the heart finesse. *Then* West should grab his king and declarer never could return to dummy for the vital diamond finesse.

TODAY'S QUESTION.

Question: The bidding has been:

South	West	North	East
1 diamond	Pass	2 clubs	Double
Pass	?		

What should West bid with:
♠ 6 4 2 ♥ J 10 8 6 ♦ 8 5 ♣ K Q 9 4?

Answer: Two hearts. East's double is for a take-out.

Tomorrow's Hand

North, dealer.
Neither side vulnerable.

NORTH
♠ A 10 9 3
♥ 7
♦ A Q 6 4
♣ Q J 10 5

WEST
♠ 8 6 2
♥ 10 9 8 5 4 3
♦ 7 3 2
♣ K

EAST
♠ J 7 5 4
♥ K Q 2
♦ K J 10
♣ A 9 6

SOUTH
♠ K Q
♥ A J 6
♦ 9 8 5
♣ 8 7 4 3 2

Mr. Culbertson will discuss this hand in tomorrow's article.

JO-JOTTE POINTER.

Question: What is the correct way to handle a short trump suit headed by the J-A? Almost every time I have such a holding I seem to lose to my opponent's nine.

Answer: You should cash as many high cards as possible and exit, hoping that your opponent will have to let you make your ace of trumps by ruffing, or by leading trumps. If you are careful enough to save sure exit cards such as sevens and occasionally eights, your plan should succeed. You are sure to make both trumps if your opponent has to lead at the next to the last trick.

Catholic Home for Boys to Hold Golden Jubilee

Bishop Bernard J. Sheil will offer solemn pontifical mass to mark the 50th anniversary of the mission of Our Lady of Mercy, a boys' home, at 1140 Jackson boulevard, Sunday morning. Following the service the mission will hold open house for benefactors and former residents.

MAT. DAILY 2:30—3 Shows Sunday, 2:30, 6, 8:45

FROM EVERY SIDE --- COMES ACCLAIM!

"LAVISH—TUNEFUL—ROMANTIC! You'll be enchanted with its scenes—charmed by its music —HAS EVERYTHING THIS SORT OF PICTURE SHOULD HAVE! —Doris Arden, TIMES

"Another glorious addition to Miss MacDonald's list of triumphs! LAVISHLY MADE ON GIGANTIC SCALE!" —Carol Frink, EXAMINER

JEANETTE MacDONALD in "THE FIREFLY" M-G-M'S MUSICAL TRIUMPH with ALLAN JONES WARREN WILLIAM and Cast of Thousands

"LAVISH in proportion and scope—vivid in sets and costumes—rich in heart-warming music!" —Rob Reel, AMERICAN

"Again M-G-M has set a pictorial table for us! THE LAST WORD IN SUMPTUOUSNESS. The music is lovely! —Rodenbach, NEWS

"BEAUTIFULLY PRODUCED! THOROUGHLY ENJOYABLE!" —Anna Nangle, TRIBUNE

TWICE DAILY 2:30, 8:45—ALL SEATS RES'D
MATS. 50c, 75c, $1—EVES. 75c, $1, $1.50
AIR-CONDITIONED ERLANGER 127 N. CLARK PH. STA. 2461

FAMOUS LA PEARL CLOWN TRIO

15 Outstanding Acts At LA PEARL'S CIRCUS
Visit the NAVY PIER
A Good Time Without Cost
FREE ADMISSION TO THE PIER
Amusements • Picnics
Boat Rides • Excursions
Recreation Section
EAST END OF PIER

SONNY GOLDSTONE'S AIR-CONDITIONED
Yacht Club
50 E. OAK—DEL. 8233
TRY OUR FAMOUS Sea Breeze
Outstanding Show! FRANCES WILLIAMS Stage, Screen and Radio Star
JACKSON MILLS & REEVE
LOIS HARPER Beauty in Rhythm
"WINGY" MANNONE and His New Orleans JAM BAND
Opening Wed., Aug. 18 FRANCES FAYE Ted Cooke & Band
DINNER and SHOW AT 9 P. M. $1.50
3 SHOWS NITELY 9-12-3

OPENING TONITE
THE AVENUE
Milwaukee Ave., 4 Miles North of Dempster St. at Sander's Rd.
ALL STAR BAVARIAN and VARIETY
ENTERTAINMENT NIGHTLY
NO COVER CHARGE
JOE FEGERS, Prop.
Phone Reservations—DESPLAINES 3035J

KIDS! TODAY IS 2 CENT DAY at Riverview
WESTERN - BELMONT

WHEN THE HEAT CALLS FOR COOL DRINKS . .

LIPTON'S TEA Iced
SATISFIES as it REFRESHES

Here's a drink that will satisfy, with a pleasant pick-up and a restful, glowing after feeling. From the very first sip you'll appreciate why LIPTON'S Yellow Label Tea is recognized as best wherever fine teas are served. That rich flavor, lingering piquant taste is distinctive of Lipton's extra quality . . . and in tea, quality means true economy.

Drink Lipton's Tea Iced tonight, you'll feel better tomorrow. At all grocers in quarter, half and one pound packages.

YELLOW LABEL, ORANGE PEKOE

Sir Thomas knew the Secret of Tea

Top TODAY'S GROCERY LIST WITH
O-KE-DOKE
The delicious cheese-flavored popcorn. Created by Kraft

NO SAUSAGE ROLLS

A FUR COAT no longer resembles a sausage roll, says Rhea Seeger. And she ought to know because she has just made a trip through the newest and smartest fall fur showings in Chicago.

New models are short, streamlined and excitingly young. Margot has sketched a number of Rhea Seeger's best finds for you to watch for when you go to see the new furs.

Don't miss this story by Rhea Seeger—you'll find it in the Women's Features section of

Next Sunday's

CHICAGO SUNDAY TRIBUNE

2 Days!

LAST 2 DAYS TO MAKE GIGANTIC SAVINGS IN THIS, OUR AUGUST SUPER EVENT!

SEARS COLDSPOT SALE

FRIDAY and SATURDAY Only!

Lose No Time . . Break All Dates, Let Nothing Stop You From Seeing This Modern Sensation in Electrical Refrigeration.

- 62 Ice Cubes—Fast
- 7.21 Sq. Ft. Shelf Area
- Automatic Interior Light
- Famous Rotorite Unit
- Extra Heavy Insulation

79.95

$5 DOWN

Balance Monthly (Plus Carrying Charge)

THE 4.22 CU. FT. COLDSPOT—The ideal size for families of three or four. This sale calls for ACTION if one ever did. Buy now—don't wait—just 2 days, today and tomorrow! At regular Sears savings this box represents the final word in value-giving . . . THINK what added power this Sale Price gives! Feature for feature this Coldspot matches, even exceeds, refrigerators elsewhere at much higher prices. Features . . . Protection . . . Giant Value. YOU GET ALL in this 2-Day Sale!

5-YEAR PROTECTION ON ROTORITE UNIT

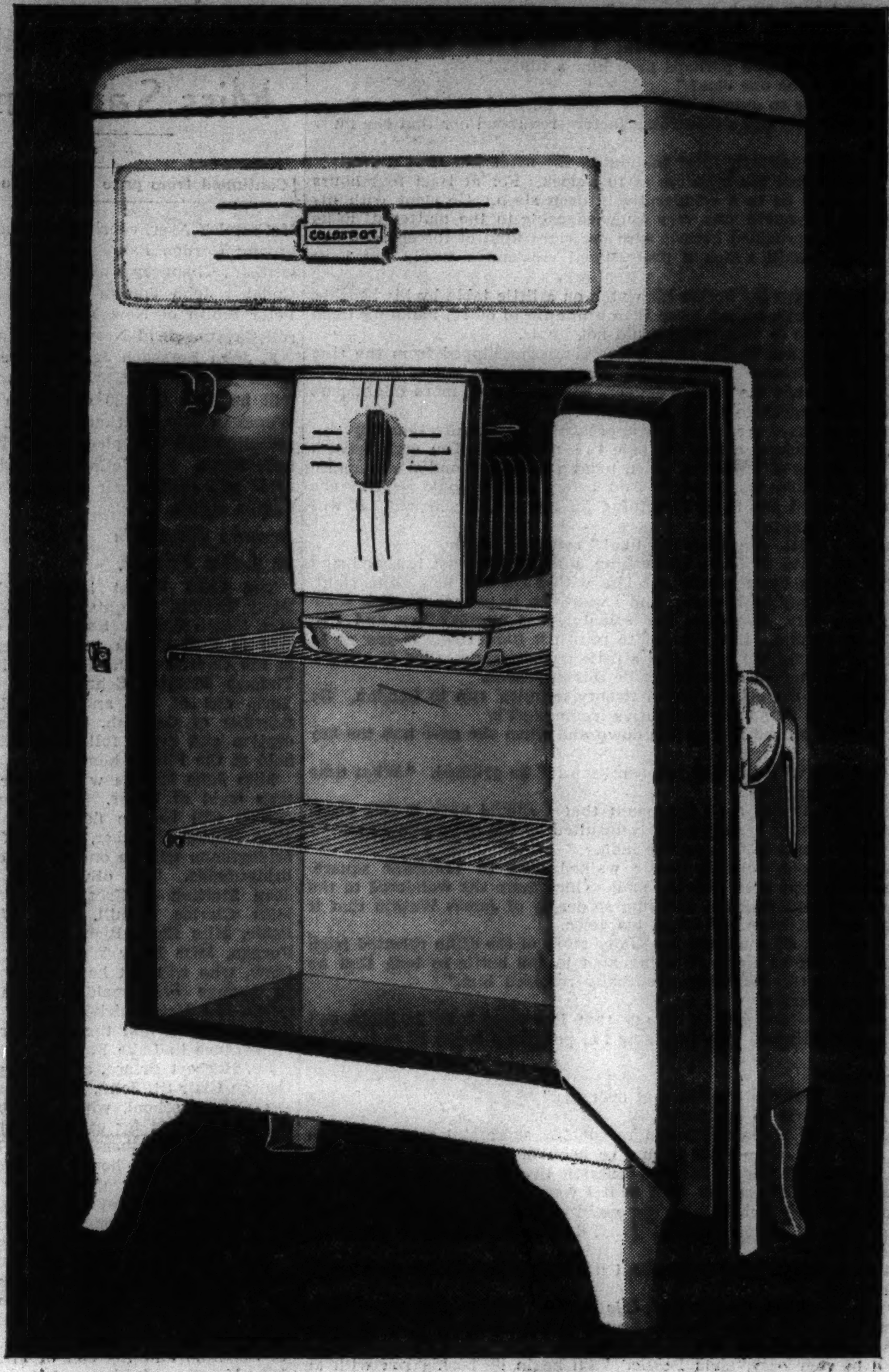

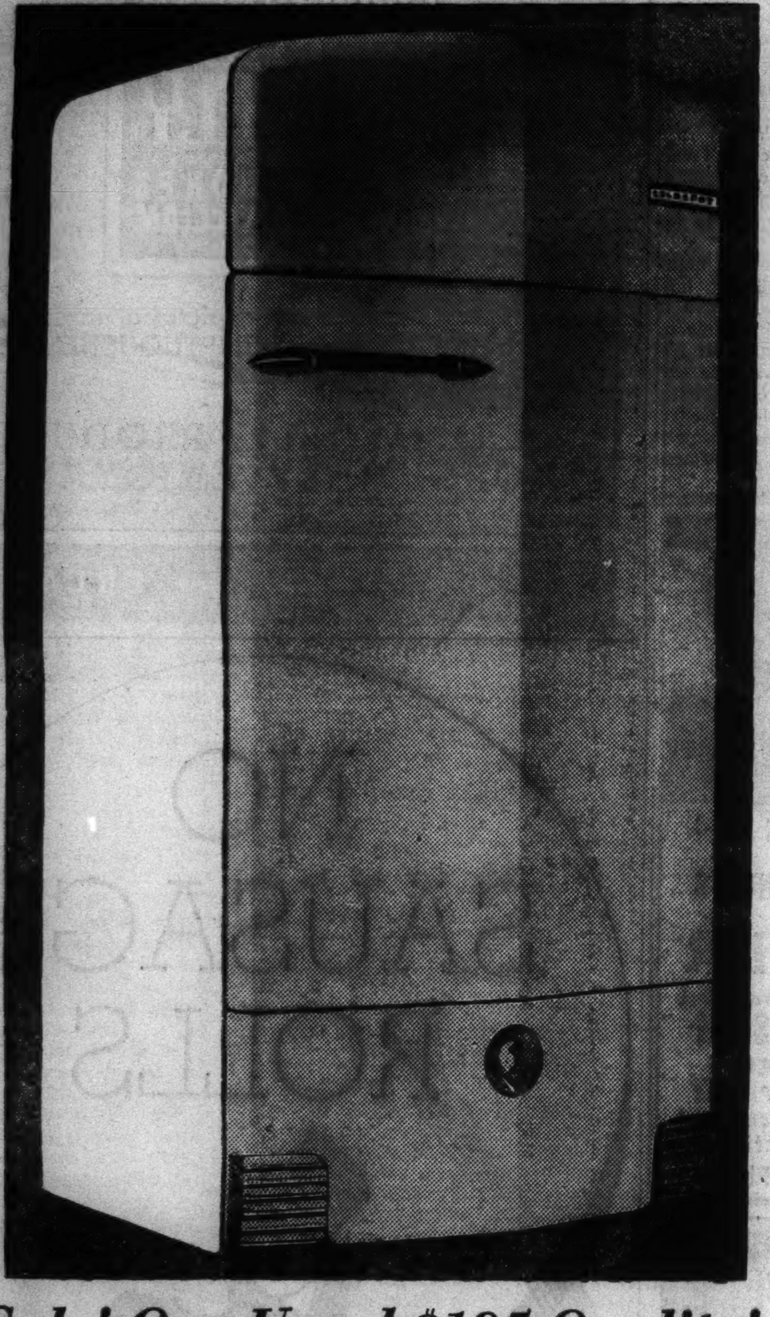

Sale! Our Usual $195 Quality!

OUTSIDE **All-Porcelain** INSIDE

8½ CU. FT. COLDSPOT

Compare with Other De Luxe Models to $250!

159.50

$10 DOWN

Balance Monthly (Plus Carrying Charge)

This—our all-porcelain 8.59 Cu. Ft. Coldspot—is one of the FINEST electric refrigerators that money can buy! Remember—it's *all-porcelain enameled* inside and out! Sparkling, gleaming, glistening, durable three-coat enamel—easy to clean and easy to keep clean! It is a superior electric refrigerator with refinements, features, conveniences and beauty unsurpassed in all America! 5-year protection on Current Cutter Rotorite Unit!

17.37 SQ. FT. SHELF AREA! 132 ICE CUBES!

Aluminum Non-Rust Shelves . . . Easy to clean. Flat . . . non-tipping. Exclusive feature.

Speedex Easy-Out Ice Cube Tray. Cubes pop out of a rubber insert at a finger touch.

Handi-Bin storage for dry vegetables, etc. Smooth roller operation.

Famous Foodex provides an orderly indexed place for everything: butter, salads, etc.

SEARS SALE . . . FRIDAY AND SATURDAY ONLY

Shop and Save on This Great

6.38 Cu. Ft. COLDSPOT

$100

$5 DOWN

Balance Monthly (Plus Carrying Charge)

Another giant sale feature! We invite comparison with refrigerators selling elsewhere up to $150! Unusually large, 12.19 sq. ft. of shelf area. Porcelain interior and gleaming Dulux exterior. 5-year protection on Rotorite Unit! Buy now!

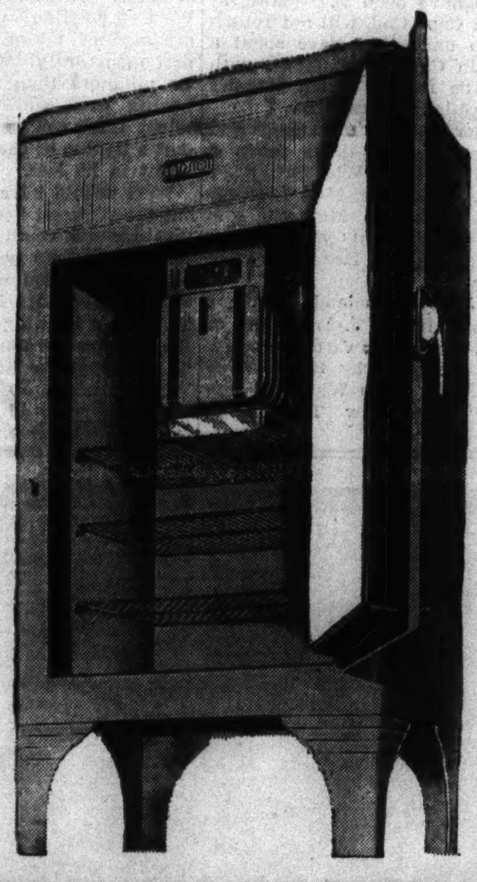

COMPARE WITH OTHERS PRICED UP TO $170

It's Fully Equipped!

6.32 Cu. Ft. COLDSPOT

122.50

$5 DOWN

Balance Monthly (Plus Carrying Charge)

6.32 cu. ft. storage space, 11.38 sq. ft. of shelf area, 96 ice cubes at one freezing. 5-year protection plan on the Current Cutter Rotorite unit . . . new Touch-a-bar door release. Foodex compartment provides indexed storage for perishables! Friday and Saturday sale.

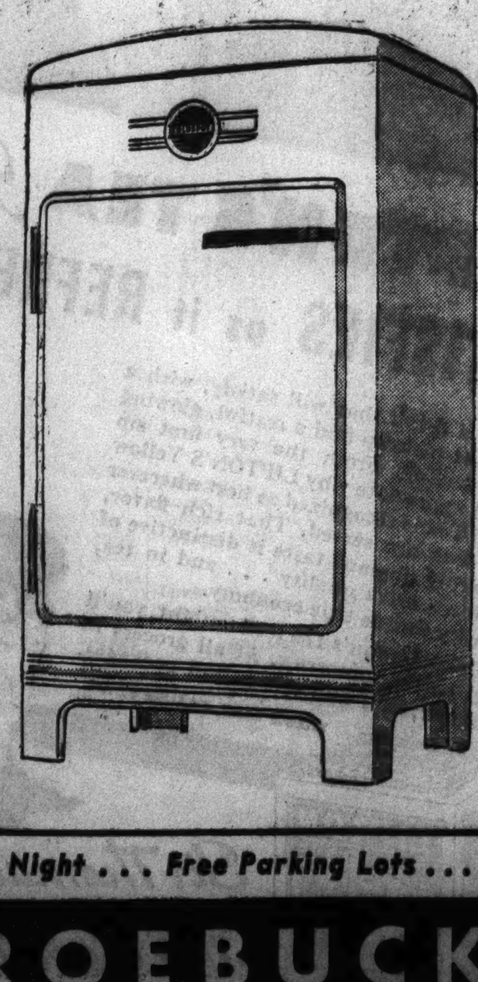

1/3 Larger Oven!

Its 18x20x14-in. oven has 5040 cubic inch capacity as compared to the 3750 cubic inch capacity of ordinary 16x18x13-in. ovens.

Fully Insulated

GAS RANGE

All Porcelain

49.95

$5 DOWN

$5 a Month (Plus Carrying Charge)

Compare with ranges priced to $70! Has oven heat control, slide-out broiler and is fully insulated. On sale 2 days only . . . Friday and Saturday!

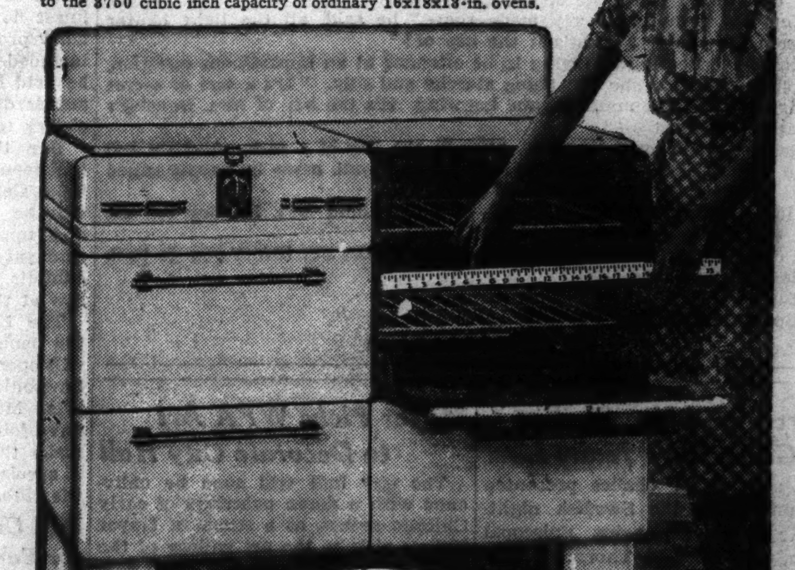

For Speed, Economy, Cleanliness . . . Cook With Gas

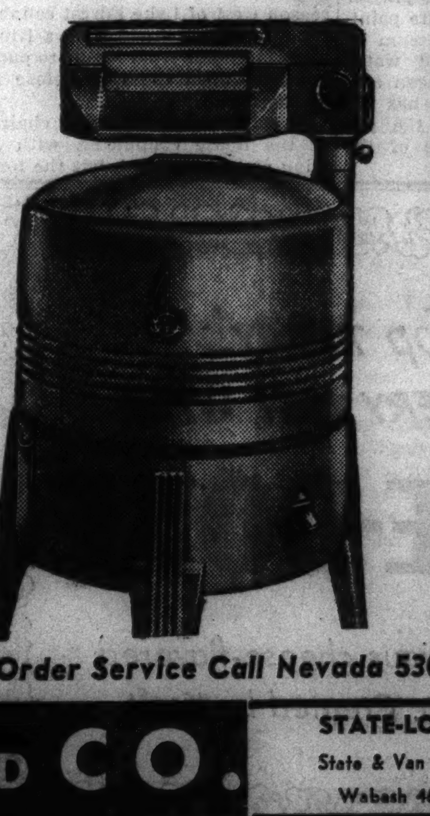

40 FULL SIZE BOXES OF RINSO WITH EVERY

KENMORE DE LUXE

With Extra Big 8-Sheet Tub!

Friday and Saturday Only . . . .

49.95

$5 DOWN

$5 a Month (Plus Carrying Charge)

With big 8-sheet capacity all-porcelain tub (6-sheet capacity is standard size). Super-Safe Wringer with Touch-a-Bar Release! Double-barreled Value for Friday and Saturday! The electric washer alone is to be compared with others up to $70; yet in this sale we've sliced the price . . . and we're including 40 boxes of Rinso!

Neighborhood Stores Open 'Til 9:30 Saturday Night . . . Free Parking Lots . . . For Phone Order Service Call Nevada 5300

SOUTH	ENGLEWOOD (Air Conditioned)	SOUTHWEST		STATE-LOOP	NORTH	WEST
1334 E. 79th St.	63rd and Halsted	6153 S. Western Ave.	SEARS, ROEBUCK AND CO.	State & Van Buren	1900 Lawrence Ave.	925 S. Homan Ave.
Saginaw 1700	Wentworth 4600	Hemlock 4800		Wabash 4600	Longbeach 4800	Sacramento 1000

Chicago Daily Tribune
THE WORLD'S GREATEST NEWSPAPER
FRIDAY, AUGUST 13, 1937.

PERSONAL: You were right. I did get a better job through a Tribune want ad. Mary.

WHITE SOX SPLIT; PIRATES BEAT CUBS, 16-6

THE GUMPS—IT'S GOT 'EM GUESSING

HAMBLETONIAN WON BY SHIRLEY HANOVER: 2:01½

Victor Makes New Time for Race.

Goshen, N. Y., Aug. 12.—(AP)—Shirley Hanover turned in the most brilliant speed exhibition in the 12 year history of the Hambletonian today as she whipped eleven other great three year old trotters in the season's most important event of light harness racing at Good Time Park.

Stunning a crowd of 35,000 with the ease of her triumphs, the light-waisted filly from Lawrence B. Sheppard's Hanover, Pa., farms carried on in the ways of her parents. She won in straight heats and established a new time record for a winner of the rich stake.

First Heat Run in 2:01½.

With Henry Thomas handling the reins, the daughter of Mr. McElwyn and Hanover Bertha traveled the first mile in 2:01½, and then came back to take the second in 2:01¾. Only once has the time for the first heat been beaten. That was in 1932 when Hollyrood Dennis won one heat in 2:01¼.

Shirley Hanover came rightfully by her speed. Her sire was the champion two and three year old trotter of 1923-24, hanging up a mark of 1:59¼, while her dam won the 1930 Hambletonian and later went on to step a mile in 1:59½. The victory also gave the popular master of the Hanover farm the honor of being the first owner to win two renewals of the stake.

Winner Lightly Regarded.

Shirley Hanover's triumph was none too popular with the crowd, unusually large considering the fact that the race was postponed from yesterday. She was so lightly regarded in the auction pool betting that she was sold in the field and was given no better than a 10 to 1 chance to take the first heat.

There was little reason to believe that Shirley Hanover, beaten in her only two starts this year, would be able to leave behind such top flight performers as Paul Bowser's De Sota of Boston, Schnapps from W. N. Reynolds' Winston-Salem, N. C., stable, and Bill Strang's New York owned Twilight Song.

Beats Farr by Half Length.

When it came to racing for $19,916.92, the winner's share of the purse of $37,912.58, the Hanover filly left little to be desired. She stepped home a half length in front of Farr from E. Roland Harriman's Arden Homestead of Goshen in the first heat and then came back to breeze to the finish line with four lengths to spare over De Sota in the second.

Farr could do no better than fourth in the final heat and was forced to split second and third money, totaling $12,237, with De Sota which wound up fourth in the opening dash after being established the even money choice to take the major share of the purse.

The race, run off on a fast track after rain yesterday had soaked the triangular shaped strip, was marred by the setting down of two well known drivers delaying the start of the first heat. After Steve Phillips had spent nearly thirty minutes attempting to get the highly tuned horses away, Dunbar Bostwick, owner and driver of Hollyrood Audrey, and Dr. H. W. Parshall of Urbana, O., pilot of Delphia Hanover, were ordered off their sulkies.

Lacey and Whitney Take Reins.

Charlie Lacey was put up behind Delphia, stablemate of the winner, and Harry Whitney, Bostwick's trainer, took over Hollyrood Audrey's reins. Whitney could do no better than sixth in the first heat, but came back to finish third in the final brush and win fourth money.

Fifth money in the final reckoning went to Schnapps, third and ninth, respectively, in the two heats. Sixth, the last money position, was split between Alice Hanover, third of the Hanover farm's triple entry and Twilight Song. Alice Hanover finished fifth and eleventh while the highly regarded Twilight Song reversed that order.

THE HAMBLETONIAN—3 YEAR OLD TROT, 2 IN 3—VALUE $37,912.

Shirley Hanover, b. f., by Mr. McElwyn-Hanover's Bertha, by Peter Volo [H. Thomas]	1	1
Desota [Berry]	4	2
Farr [Pownall]	2	4
Hollyrood Audrey [Whitney]	6	3
Schnapps [W. Caton]	3	9
Twilight Song [Palin]	11	5
Alice Hanover [Fleming]	5	11

Times—2:01½, 2:01¾.

Southland, Athlone Iosola Guy, Earl's Spencerian, Delphia Hanover, and Europa also started.

THE PROGRESSIVE TROT, THIRD DIVISION—PURSE $800.

Emma Signal, b. m., by Signal Peter [J. Dill]	1	1	2
Protectorate [Parshall]	5	2	1
Master Piece [C. Dill]	2	3	3
Balbo [Egan]	3	4	4

TIMES—2:05, 2:04½, 2:04¾.

Mineopa, Gulfpride, Gadfly, Twinkle, Economist, Harris Noon, Dynamic, and Wildflower also started.

THE PROGRESSIVE TROT, SECOND DIVISION—3 HEATS—PURSE $1,000.

Joy Lincoln, b. m., by Peter Lincoln [Pownall]	11	1	1
Clever Hanover [Fleming]	1	11	2
Boyne [Bostwick]	4	2	3
San Bellino [W. Caton]	2	5	7

Times—2:02½, 2:03¾, 2:01¾.

Fez, Guy Scotland, Lady Laurel, Craftsman, Gaiety Mite, Volyra, Vagabond King, and Judge Trogan also started.

THE GOSHEN, FIRST DIVISION, 3 HEATS, PURSE $1,200 [UNFINISHED].

[illegible]ominion Grattan, b. h., by Oro Grattan [Berry]	2	1	2
[illegible]rdinal Prince [Palin]	1	2	3
[illegible]w Hal [Parshall]	3	3	1
[illegible] E. Vonian [Fleming]	4	4	4

MARION MILEY'S 309 WINS DERBY; 11 BELOW PAR

Patty Berg Finishes 2d, 8 Strokes Behind.

BY CHARLES BARTLETT.

Marion Miley.

Marion Miley of Lexington, Ky., yesterday topped off four days of brilliant golf with her third consecutive women's western Derby championship as the 18th annual 72 hole tournament was concluded at the Onwentsia club.

The Kentucky girl finished the four day race with a total of 309 strokes, eleven under par and as many under the former record, established at Knollwood in 1932 by Mrs. S. L. Reinhardt.

For the third straight year it was again Patty Berg, the sturdy Minneapolis redhead, who finished back of Miss Miley. In the face of the champion's amazing display of scoring, however, Patty could not duplicate her performance of last year, when she trailed by only five shots. Yesterday the finish found her eight behind Miss Miley.

What's Par to Her?

Miss Miley smashed not only the tournament record, but also whipped par on each of the four rounds, climaxing her effort with a final eighteen of 77, three under regulation figures.

Marion began her defense on Monday by setting a new competitive record for Onwentsia, 76, a card which Miss Berg's Tuesday round of 74 lowered. Miss Miley maintained her lead in spite of Patty's rally by posting a 78, which gave her a 36 hole lead of three shots. On Wednesday she smashed out another 78, taking a five shot lead over Patty, 232 to 237. While she was dashing through the stretch with her 77 yesterday, Miss Berg could do no better than another 80.

It Was Easy for Patty.

Miss Berg had no trouble in taking runner-up honors, for she came home six strokes ahead of Betty Jameson, Trans-Mississippi champion from Austin, Tex. Tied for fourth at 324 were Eleanor Dudley of Ridge, Edith Estabrooks of Dubuque, and Beatrice Barrett of Minneapolis. The card for Miss Miley's last round follows:

Par—Out	545	534	545	40
Par—In	555	534	553	40—80
Miss Miley—Out	445	535	445	39
Miss Miley—In	445	534	553	38—77

The prize winners in the other flights follow:

BEST 18 HOLES—Patty Berg, Minneapolis, 74.

CHAMPIONSHIP, HANDICAP 5 AND 6—

[Continued on next page, column 4]

YOU KNOW YOU CAN'T!

Can you face the little woman When the Stars and Packers meet?

Can you soothe her with the fable: "I forgot to buy a seat?"

Tickets for the charity football game between the College All-American and the Green Bay Packers, world's professional champions, at Soldiers' field the night of Sept. 1, are on sale over the counter at the Tribune Public Service offices, 1 South Dearborn street and at Tribune Tower, daily from 9 a. m. to 10 p. m.; Sunday, 9 a. m. to 6 p. m.

Mail applications must go to Football Ticket Manager, Tribune Chicago. Make checks or money orders payable to Chicago Tribune Charities, Inc. Thousands of good seats still are available. Prices are:

~~$3.30~~, $2.20 and $1.10

—AND CHEERING SECTION

Max Starcevich, University of Washington guard, elected to a starting position by fans of the nation on the College All-American eleven, which will battle the Packers at Soldiers' field the night of Sept. 1, brings his own rooting section to Chicago. Mrs. Starcevich will watch her husband perform against the professional champions. The vanguard of the collegians already is quartered at the Hinman house, Northwestern university. [TRIBUNE Photo.]

Tireless Sam Francis Set to Prove Nickname to Packers

BY WILFRID SMITH.

Harrison [Sam] Francis, Nebraska's All-American full back, who received more votes in the national poll to select the college All-Star football squad than any other of the 67 players, is ready to begin training activities at Northwestern university which will be climaxed by the game against the Green Bay Packers at Soldiers' field the night of Sept. 1. In accord with his position on the starting lineup and his demonstrated popularity with the football fans of the nation, Francis was one of the first to report at Hinman house, Evanston. He has been in Chicago since Wednesday.

Today Francis will be joined by a score of his teammates, among them John Drake of Purdue; Ed Goddard of Washington State, and Jerry Conlee of St. Mary's. This trio yesterday notified THE TRIBUNE they would arrive this morning. Goddard will reach the loop at 10 o'clock from Valley Center, Cal. Drake, who has been employed as a life guard at Oakland, Cal., this summer, and Conlee, are coming from San Francisco. They will arrive at 9:35 a. m.

Kuhn and Reid Check In.

Cliff Kuhn of Illinois, a candidate to succeed Max Starcevich of Washington, who already is in Chicago, and Steve Reid, Northwestern's captain, at the guard position, checked in yesterday. Kuhn had to make only a short automobile ride from his home in River Forest to reach the training camp.

Most important item on today's agenda is the meeting at noon of four of the All-Star coaches. Plans for the training of the All-Americans will be formulated by Head Coach Charles [Gus] Dorais and his assistants, Lynn Waldorf, Elmer Layden, and Bernie Moore. The other member of the coaching staf, Jimmy Phelan of the University of Washington, will arrive tomorrow by plane from Los Angeles.

Francis in Fine Condition.

Full Back Francis, whose power drives, long distance kicking, and slam bang defensive work behind the line are important reasons in the growing opinion that the Packers will meet their match in this year's All-Star eleven, is in splendid physical condition. No player since 1934, the first year of the university-professional games, has attracted as much attention. Then it was George

[Continued on page 26, column 7.]

All-Stars Have Five Advantages, Halas Figures

BY GEORGE HALAS.
Head Coach, Chicago Bears.

As I see it, the All-Stars enter the game at Soldiers' field Sept. 1 with five distinct advantages over the Green Bay Packers. First, the collegians are younger, and boys their age are never more than two weeks away from top condition. The more mature Packers will find difficulty in rounding into shape in the three weeks allotted for practice.

Second, the All-Star coaches can go in for unlimited scrimmage. With their huge squad, they have men six deep for every position. If one man is injured the coaches still have five men left for that position! The Packer squad, eliminating the dozen men or so who will be trying out with the Green Bay team, actually provides only two usable sure-fire men for each position. Curly Lambeau can't risk injury. The Packers will have to scrimmage carefully.

Third, the All-Star players are seasoned performers, with from two to three years of stiff college competition behind them. The squad in no sense is a typical college group. As a matter of fact, I believe the All-Stars could beat any college team in the country by five touchdowns. The truth is that many of the top players will be only 12 to 24 hours away from professional careers when the opening whistle blows.

Fourth, there is enough talent in the way of kicking, passing, tackling, blocking, and ball carrying on the squad to supply four great teams.

Fifth, the team will have the benefit of the direction, tactical knowledge and judgment of five of the greatest coaches in the business—Gus Dorais, Lynn Waldorf, Elmer Layden, Jimmy Phelan, and Bernie Moore.

If those smart coaches can't plan an offense to pierce that sturdy Packer line, no one can. If they can't devise means of cashing in on the kicking of Sam Francis, the ball carrying and blocking ability of fellows like LaRue, Huffman, and Drake, it can't be done. If they can't worry the Packer secondary men into early graves with the passing of Sammy Baugh, to name only one of the great throwers available, then who can?

SOX LOSE FIRST TO TIGERS, 11-8; THEN WIN, 6 TO 4

Goslin's Homer Ties the Score in 8th Inning.

BY EDWARD BURNS.
[Chicago Tribune Press Service.]

Detroit, Mich., Aug. 12.—Old Jim Dykes, who has been rubbing down his peg leg ever since he beat the Yanks with a pinch double 'way back in the days when the New Yorkers still were in the American league, this afternoon hobbled to the plate in the tenth inning of the second game of the Tiger-White Sox doubleheader.

The score was 4 to 4, the bases full, and there were two out. James ran the count to three balls and two strikes. On Tommy Bridges' next pitch James caromed a single off Marvin Owen's glove. Two runs romped home and the score reached its final status—Chicago, 6; Detroit, 4. The Sox had dropped the first game, 11 to 8, on unskilled pitching by Merritt Cain, J. D. Rigney, and Clint Brown.

That Gives 'Em the Series.

Thus did the White Sox take the series here, two games to one, the pair of victories being their first in Detroit this season. Moreover, the victory kept the Chicagoans in third place ahead of the Tigers and a game behind the Red Sox. The Tigers, when Goose Goslin tied the score with a pinch homer with two out and one on in the eighth inning of the second game, calculated they eventually would win and if they had they would have soared to second place.

FIRST GAME

The White Sox in the first three innings of the first game amassed a total of no runs and one hit, Appling's first double. In the same span the Tigers acquired four runs and five hits. Three of these runs were produced in the first inning on a walk to G. Walker, an infield single by Fox, a double by Gehringer and a triple by Laabs. The Tigers' fourth run was manufactured in the third on another infield single by Fox and another double by Gehringer.

In the fourth inning the Sox scored two runs and had the bases full when the period ended. With one down Radcliff walked and stopped at third on Appling's second double. Bonura flied to G. Walker, Radcliff scoring. Piet and Rensa walked, filling the bases and Cain singled to left, Appling scoring.

Cain Has Breakdown.

Cain who had amazed observers by staying in the thick of the fray for more than half the game, finally wilted fully in the sixth. He walked Rogell, No. 8 hitter, for the third time, and on four pitches. Then he walked Pitcher Lawson on five pitches. G. Walker popped to Appling, after which Fox sacrificed. Gehringer was given an intentional pass, filling the bases. Greenberg also walked, forcing Rogell across the plate. York

[Continued on page 25, column 4.]

Major Leagues

NATIONAL LEAGUE.

	W.	L.	Pct.		W.	L.	Pct.
CHICAGO	65	37	.637	Boston	49	54	.476
New York	58	43	.574	Cincinnati	41	57	.418
St. Louis	54	44	.556	Brooklyn	40	59	.404
Pittsburgh	53	47	.530	Phil'phia	42	62	.404

YESTERDAY'S RESULTS.

Pittsburgh	16	Chicago	6
Boston	6	New York	4
Philadelphia	3—8	Brooklyn	2—2
Cincinnati-St. Louis		not scheduled.	

GAMES TODAY.

Cincinnati at Chicago; Phila'phia at New Yk.
Brooklyn at Boston; Pitts. at St. Louis

AMERICAN LEAGUE.

	W.	L.	Pct.		W.	L.	Pct.
New York	70	30	.700	Cleveland	46	51	.474
Boston	58	41	.586	Washington	45	53	.459
CHICAGO	60	44	.577	St. Louis	32	67	.323
Detroit	57	43	.576	Philadelphia	29	69	.296

YESTERDAY'S RESULTS.

Detroit	11—4	Chicago	8—6
[Second game 10 innings.]			
Cleveland	7	St. Louis	0
Washington	5	Philadelphia	4
Boston	16—3	New York	10—5

GAMES TODAY.

Chicago at Cleveland; Boston at Washington
St. Louis at Detroit; New Yk. at Phil'phia.

IT DOESN'T HELP, STAN!

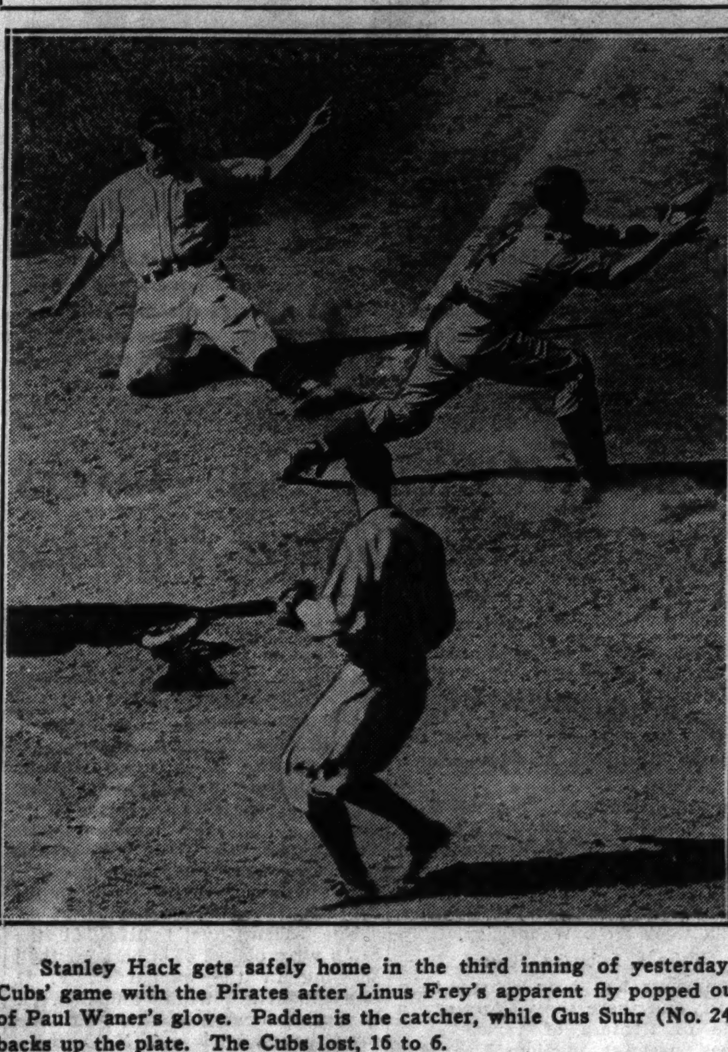

Stanley Hack gets safely home in the third inning of yesterday's Cubs' game with the Pirates after Linus Frey's apparent fly popped out of Paul Waner's glove. Padden is the catcher, while Gus Suhr (No. 24) backs up the plate. The Cubs lost, 16 to 6. [TRIBUNE Photo.]

In the Wake of the News

BY ARCH WARD.

RED CORRIDEN, Cubs' coach, who played both in the American and National leagues, says the all-time topnotch base runners for his book were Ty Cobb of the Tigers, Clyde Milan of the Senators, Eddie Collins of the Athletics, Bob Bescher of the Reds, and Max Carey of the Pirates. . . . Evar Swanson, former White Sox outfielder, operates a grocery and market in Galesburg, Ill., and combining this with the income from oil holdings he is doing all right for himself. . . . Rogers Hornsby realized a month before his release that he was through when he learned from Manager Bucky Harris of the Senators that the Browns' front office had asked waivers on several of his players. . . . New York bookies are refusing to take bets from Art Rooney, owner of the Pittsburgh Pirates football team, since Art clipped them for $100,800 at Saratoga, where he had five winners starting with a five to one shot on which he bet $2,000. . . . Heinie Manush, Brooklyn outfielder, has used the same glove for 14 years. . . . Larry Crawford, the Princeton pitcher with the Phillies, carries a notebook and catalogs the weaknesses of each National league hitter. . . .

Ken Nelson of Illinois, a member of the All-Star football squad, has been working for the La Salle county highway department repairing roads to get in physical trim. . . . Harold S. Vanderbilt gives each member of the crew a $5 bonus every time the Ranger wins a race. . . . Gabby Hartnett says Rip Collins, who has been forced out of the Cubs' lineup by a fractured ankle, is the best signal thief in baseball. . . . The Swedish government nets a million kroner, about $250,000, annually from betting on soccer football. . . . Jack Dempsey has gained half an inch in height and two inches in reach since retiring from the ring. . . . Archie San Romani, the miler, has filed a registration application for post-graduate work at New York university. . . . Joe Di Maggio has made two home runs in a game four times. . . .

I CALL MY SWEETIE—

Wall Street, because I don't know whether to trust him any more.—Margaret Haidl.

* *

Surely Not in The Trib.

A Chicago sports writer this week wrote that "Young Jack Blackburn outscrambled Don King in a bout at Marigold Gardens." To which a loop wag responded: "He must have thought they were a couple of eggs."
—Socker Frank.

* *

And Then Everything Went Black.

Mr. Hornsby, would you be interested in a ticket on the Irish sweepstakes?

Come, Mr. Rachmaninoff, why can't you boom, boom that bass like Eddy Duchin can?

Have you paused to consider, Mr. Grimm, what Di Maggio will do to that short left field fence?

Could we interest you, Mr. Farr, in our new accident insurance policy? It pays double indemnity for death in pursuit of your regular occupation.

Perhaps, Mr. Sopwith, a few lessons in seamanship would help.
—Lord Algy.

Ouch!

Do you think that all this fuss about little Donnie is a lot of Horst radish?—Cicero Kid.

* *

ENCYLOPEDIA AMERICANA.

Supercilious—Super-silly-ass.
—Martin K. Ash.

* *

Stop the Presses.

A recent bulletin states that the governor headed the parade in the annual Donkey and Mule day celebration at Columbia, Tenn.
—A. Knox Teke.

* *

The Wake Depends Upon Its Friends.

* *

Any Friday Afternoon.

While tuning dials what did I hear?
A screaming crowd, wild cheer on cheer.
Enthusiastic, such applause,
I listened closely for the cause.
Perhaps the bases were all jammed,
Or else a homer had been lammed,
But no—came the announcer's voice,
Quite calm, "safe on a fielder's choice."
And then, the voice went on to say,
Some game, some fun, it's ladies' day!—L. G. Connell.

Ten Years Ago Today—The Cubs continued their winning streak by defeating the Cincinnati Reds, 2 to 1, in 11 innings. . . . Ted Lyons and the White Sox lost to the Cleveland Indians, 1 to 0. . . . Bill Tilden defeated George Lott Jr. for the championship of the Meadow club invitational tennis tournament.

7 RUN BLAST IN 5TH ROCKS LEAGUE LEADERS

Six Errors Fail to Bolster Hurlers.

BY IRVING VAUGHAN.

Probably because they figured they needed some relaxtion in their campaign for a pennant, the first place Cubs perpetrated six errors yesterday. To add to the merriment, if it was such, they tried to get along without pitching. It couldn't be done and the Pirates, not being averse to accepting bargains, registered their second victory in the three game series, 16 to 6. However, the league leaders retained their six and one-half lap lead in the percentage column.

Things went blotto with the Cubs in a wild fifth inning which decided the game. The title seekers went into the inning with a 5 to 3 edge. They came out of it trailing, 10 to 5, principally because of three errors which confounded Tex Carleton and Larry French who were wabbly enough on their own account. Later the Pirates dusted off Clyde Shoun for a couple of runs and eased off gently in the ninth by blasting Charley Root for four, two of them on a homer by Wilbur Brubaker.

A Comedy of Errors.

Now for just a few of the unexpected happenings. Billy Herman created the blundering spree with a wide throw to the plate in the third inning. During the wild fifth he fumbled as did Stanley Hack and Linus Frey, not to mention a wild pitch by French. In the sixth Phil Cavarretta decided to boot one, although it proved harmless. In the ninth Ken O'Dea who was able to get in on a slice of the hilarity when Gabby Hartnett drew a two or three day vacation by being bruised on the right index finger by a foul tip in the fourth, let go with a beautiful wild throw which added to Root's troubles.

The Cubs put on their choicest bit of attack in the fourth, when they scored four runs for the lead that soon vanished. In this assault they banished Mace Brown, successor of Dutch Brandt, who encountered a leg injury by not removing himself from the path of a batted ball. They rounded out the rally at the expense of Russell [Badger] Bauers, but thereafter the semi-pro graduate couldn't be steered off his course. The only run he permitted in the last five innings was a homer by Cavarretta.

Lloyd Waner Starts Trouble.

Carleton's one run troubles in the opening inning started with the first batter. Lloyd Waner singled off Carleton's chin. Dickshot then singled over Herman's head. A load was lifted from Carleton's mind when P. Waner popped to Herman. Suhr made up for this by lining a single over first, Lloyd Waner scoring and Dickshot going to third. A double steal was started and after the customary tossing around of the ball, Dickshot was nailed trying to get back to third, Hartnett to Herman to Hack. Brubaker fanned for the third out.

The Pirates landed on Carleton with two hits in the third and because of a wide throw by Herman, the hits developed into runs. Brandt led off with a single and retired because of the leg injury experienced in the first

[Continued on page 25, column 6.]

More Than Sad!

CHICAGO.

	AB	R	H	RBI	PO	A	E
Hack, 3b	4	1	2	2	3	2	1
Frey, ss-2b	4	0	2	1	0	3	1
Herman, 2b	3	0	0	1	2	2	2
Jurges, ss	1	0	0	0	0	0	0
Demaree, rf	5	1	2	0	1	0	0
Hartnett, c	1	0	0	0	4	1	0
O'Dea, c	2	1	1	0	3	1	1
Cavarretta, 1b	5	2	3	2	8	0	1
Galan, lf	4	1	0	0	4	0	0
Marty, cf	4	0	1	0	2	1	0
Carleton, p	2	0	0	0	0	1	0
French, p	0	0	0	0	0	1	0
†Bryant	1	0	1	0	0	0	0
Shoun, p	0	0	0	0	0	2	0
Root, p	0	0	0	0	0	0	0
	‡37	6	12	6	27	14	6

PITTSBURGH.

	AB	R	H	RBI	PO	A	E
L. Waner, cf	5	4	5	0	2	0	0
Dickshot, lf	3	3	1	0	3	0	0
P. Waner, rf	5	2	2	2	0	0	0
Suhr, 1b	5	1	2	3	12	1	0
Brubaker, 3b	6	2	2	5	0	0	0
Young, ss	5	1	1	0	2	4	0
Handley, 2b	6	0	0	1	2	3	0
Padden, c	4	1	1	1	6	1	0
Brandt, p	1	0	1	0	0	1	0
*Schulte	0	1	0	0	0	0	0
Brown, p	1	0	0	0	0	0	0
Bauers, p	3	1	0	0	0	3	0
	44	16	15	12	27	13	0

*Ran for Brandt in third.
†Batted for French in sixth.
‡Stainback batted for Shoun in eighth.

Pittsburgh	102	070	204—16
Chicago	001	410	000— 6

Sacrifice hit—Dickshot. Two base hits—Demaree, Frey, Brubaker, Young, Marty, P. Waner. Home run—Cavarretta. Stolen base—Padden. Double play—Suhr to Young. Left on bases—Pittsburgh, 9; Chicago, 10. Struck out—Carleton, 5; Brandt, 1; Brown, 2; Bauers, 3; French, 1; Shoun, 1. Bases on balls—Carleton, 4; Brown, 1; Bauers, 4; French, 2; Shoun, 1. Hits—Brandt, 2 in 2 innings; Brown, 4 in 1 [none out in 4th]; Carleton, 7 in 4⅔; French, 2 in 1⅓; Shoun, 3 in 2; Root, 3 in 1; Bauers, 6 in 6. Wild pitches—French, Bauers. Winning pitcher—Bauers. Losing pitcher—Carleton. Time—2:35. Umpires—Klem, Sears and Ballanfant.

RODAK TO MEET PINE TONIGHT IN WHITE CITY RING

Lee Shepherd, Pete Leone Fight in 2d Feature.

Leo Rodak, only boxer to win three Chicago Golden Gloves championships, will attempt to continue his featherweight march at the expense of Lloyd Pine of Akron, O., in an eight round bout tonight at White City.

Lee Shepherd, Cleveland lightweight, expects to fight Pete Leone, stablemate of Pine, in a companion feature. A substitute is sought for George II., colored 135 pound champion, against Johnny Shepherd, brother of Lee, in a third match at eight rounds.

Nate Bolden, middleweight of this year's intercity Golden Gloves squad, who shows promise of developing into a topnotcher in the professional field, fights Ernie Horn in six rounds. Phil Saeli and Johnny Helstrom, rival Chicago 137 pounders, meet for four rounds. Steve Karas, 1937 South Bend sectional 160 pound Golden Gloves titleholder, faces Martin O'Gradney, also at four rounds.

William Thomas, Illinois Athletic club welterweight monarch, and Clifton Foy, Northwest gymnasium, will be principals in the five round star bout on the amateur card presented under the auspices of Michael Hechinger and Sammy Spunt at Northwest stadium, 4848 Irving Park boulevard, tonight.

Gordon Wallace, Vancouver, B. C., welterweight challenger, and Georgie Salvadore of Houston, Tex., yesterday were signed to meet for ten rounds at Marigold Gardens Monday. The bout replaces a scheduled contest involving Davey Day and Charlie Gomer.

Hoerner's 149 Wins Skokie's Kilties Prize

Jack Hoerner of North Shore topped a field of two hundred at Skokie yesterday in that club's 30th annual Kilties. Jack had rounds of 77—72—149 for first low gross for the 36 holes. Hunter Hicks of the home club was next with 76—76—152. Jimmy Miller of Bob o' Link, with 74—81—155, and James L. Garard, also from Skokie, with 77—78—155, were tied for third.

In the low net competition H. H. Somervell was low with 174—31—143. Harry Radix, with 177—28—149, and George McGivern, with 187—38—149, tied for second. Four players, Bob Jacobson, 164—14—150; C. H. Tomers, 174—24—150; L. Bratton, 176—26—150, and C. B. Cleaver, 180—30—150, were tied for third.

The low gross foursome for the 36 holes was composed of Jack Hoerner, 149; Hunter Hicks, 152; James L. Garard, 155, and Henry Hassel, 165, for a total of 621.

The 36 hole low net foursome was: J. H. Pleck, 195—26—169; Charles Morrow, 171—18—153; Tom Mortimer, 187—30—157, and C. B. Cleaver, 180—30—150, for a total of 629. Other prize winners were:

LOW GROSS MORNING ROUND—A. L. Miller, 74; first low net, H. Somervell, 87—17—70; second low let, George McGivern, 90—19—71; third low net, Dr. W. D. Mahoney, 83—11—72..

LOW GROSS AFTERNOON—Hunter Hicks, 76.

STEEL WORKER LEADS WAY INTO PARK SEMI-FINAL

San Francisco, Cal., Aug. 12.—(AP)—Steelworker Andrew Szwedko of Pittsburgh today defeated Pat Abbott of Pasadena, defending champion, 3 and 1, in quarter-finals of the national public links golf championship.

Along with Szwedko into tomorrow's 36 hole semi-finals went Don Erickson of Alhambra, Cal., the medalist. Erickson ousted Howard Hoon of Santa Monica, Cal., 4 and 3. Frank Toronto of Sacramento, Cal., went into the semi-final round with a 5 and 4 victory over Vernon Gilstrap, slender Berkeley, Cal., clerk. Bruce McCormick, Los Angeles fireman, eliminated Hawaii's last hope, Alex Muragin, a Honolulu laborer, 2 and 1.

GABLEMAN WINS PRINTERS' GOLF TITLE WITH 321

Baltimore, Md., Aug. 12.—(AP)—Ed Gableman, Cincinnati printer, shot an 82 for the last eighteen holes today to win the 1937 Union Printers' International golf tournament with a 72 hole score of 321.

Gableman was pressed on the last eighteen by Joseph L. Matthews, Miami. Matthews blew up on the last two holes to finish with a total of 322.

Scores for today's round and final scores included:

R. Mackay, Wetsern Springs, Ill., 90—366; M. W. Anderson, Chicago, 85—368; J. Kost, Chicago, 97—372; E. Sickinger, Chicago, 87—338; Joe Larson, Chicago, 93—377; G. Scharton, Elmhurst, Ill., 82—342; John Laneczko, Chicago, 106—423; C. Martin, Chicago, 122—489; J. Duncan, Chicago, 116—445.

FOUR SOFTBALL GAMES LISTED IN TOURNAMENT

Four quarter-final contests will be played tonight in the Chicago district softball tourney at Mills stadium.

A feature will be the girls' game between the Eddie McCabes and the Snoler Coquettes. The Senate Florals meet the 25th Ward Democrats. General Transformer and Salerno-McGowan will be commercial division opponents. The Cicero Merchants will meet the John's Breads in the boys' division.

Last night's scores:

Duke Shirts, 5; Fischman Boosters, 2.
Flukey's Red Hots, 4; Treanor All-Stars, 5.
32d Ward Demos, 13; B. & W. Girls, 6.
Oberheide Coals, 6; Martin & Fulsang, 5.
North Shore, 7; B'nai Abraham, 5.

SMILIN' JACK—A CHANGE FOR THE BETTER

TIME OUT FOR BASEBALL!

C. Y. O. officials, including Bishop Bernard J. Sheil, head of the organization, visited Lockport, Ill., yesterday where 75 boxers are getting into shape to whip the champions of South America the night of Aug. 25 at Soldiers' field. It wasn't all work, however, and Joe Manjarrez, Bishop Sheil, and Chester Pawliss chose up sides for a baseball game. [TRIBUNE Photo.]

C. Y. O. Officials See Boxers Fight to Meet South America

BY HOWARD BARRY.

Catholic Youth organization officials headed by Bishop Bernard J. Sheil paid a visit yesterday to the Lockport training quarters of the C. Y. O. fighters who are preparing to meet the amateur champions of South America.

On the grounds of the Lewis Holy Name School of Aeronautics, a mile or so northwest of the town, they found 75 boxers working themselves into shape for the international bouts which are to be held at Soldiers' field a week from Wednesday.

Take a Look at Planes.

Two rings had been set up in a hangar, and there the visitors saw a horde of fighters of varied sizes, shapes, weights, nationalities, and colors intent on impressing Coach Paddy Kane with their fitness for one of the sixteen places on the team.

Boxers and spectators alike wandered occasionally from the improvised gymnasium to watch the school's planes go roaring through maneuvers at low altitudes. Further diversion was found in an adjoining section of the hangar where a machine was being assembled.

The piece de resistance of the day's entertainment was the pitching performance delivered by Bishop Sheil in the softball game that followed luncheon. He burned 'em across the plate much as he did in his college days at St. Viator's, when he made quite a reputation for himself as a smoke ball pitcher. He started yesterday's game by blazing in three fast ones to strike out the first batter and he continued in stride until most of his opponents went over and sat in the shade.

Respects South Americans.

During the siesta there was an opportunity to discuss the forthcoming bouts with Coach Kane, who expressed considerable respect for the South Americans. He pointed out that they made a better showing than the United States team in the last two Olympic tournaments.

The seventy-five fighters at the camp were picked on a basis of their showing in the annual C. Y. O. tournament last winter and in weekly parish boxing shows. No one, even though he is a C. Y. O. champion, is assured of a place on the team. In each division there are thoroughly competent fighters ready to step to the front as soon as one of the more prominent boxers starts to weaken or loaf. Among the boys at the camp are the following:

112 POUNDS—Johnny Noto, Al Noto, Walter Cavaleri, Eugene Tooks and Johnny Palica.

118 POUNDS—Frank Kainrath, Eddie O'Connell, Al Scarlata, and Phil Brown.

126 POUNDS—Joe Du Pont, James Diamico, Jack Goodman, Wayne Fidler and Stanley Kogut.

135 POUNDS—William Goldsmith, Tony Motisi, James O'Malley, Harry Sparrow, Al Oddo and Bob Chan.

147 POUNDS—Jake Lampkins, Savior Canadeo, Chester Rutecki, John Kelly and Stanley Murczyk.

160 POUNDS—Cornelius Young, Heiner Thomas, Joe Delya, Chester Pawlicz and Curtis McDaniels.

175 POUNDS—Frank Knabel, Ed Foys, John Hawthorne and Al Urlich.

HEAVYWEIGHT—Clarence Brown, Tom Kenneally, Bob Wilinski and Sam Rakestrom.

NOTRE DAME OUT OF TICKETS FOR MINNESOTA GAME

Notre Dame, Ind., Aug. 12.—[Special.]—Notre Dame has sold the last of its share of tickets for the Minnesota-Notre Dame football game at Minneopolis Oct. 30, J. Arthur Haley, business manager of athletics, said today. Minnesota's supply also has been exhausted.

The earliest previous sellout in Notre Dame history came last year when all tickets for the Army game in New York were spoken for by Sept. 10. The sale on the Army game this year is far ahead of last year,

Cards Win Exhibition, 17-4; P. Dean in 2 Innings

Belleville, Ill., Aug. 12.—(AP)—Paul Dean, making his first appearance on the mound since April 24, faced seven batters in two innings and allowed one hit in an exhibition game here tonight as the Cardinals toyed with the Belleville Stags, a semi-pro team, to win, 17 to 4.

Minor Leagues

AMERICAN ASSOCIATION.

	W.	L.	Pct.		W.	L.	Pct.
Min'eapolis	70	48	.593	Indian'polis	57	57	.500
Columbus	67	50	.573	Kas. City	54	61	.470
Toledo	67	51	.568	St. Paul	47	68	.409
Milwaukee	58	55	.513	Louisville	43	71	.377

YESTERDAY'S RESULTS.

AMERICAN ASSOCIATION.

Minneapolis, 12—20; Louisville, 3—7.
Indianapolis, 5—12; St. Paul, 9—6.
Columbus, 2—2; Milwaukee, 3—1.
Toledo, 4; Kansas City, 1.

INTERNATIONAL LEAGUE.

Buffalo, 9; Baltimore, 2.

PACIFIC COAST LEAGUE.

Sacramento, 6; Missions, 5.

TEXAS LEAGUE.

Beaumont, 12; San Antonio, 11.
Dallas, 11; Tulsa, 7.
Oklahoma City, 7; Fort Worth, 6 [ten innings.]
Houston, 6; Galveston, 4.

SOUTHERN ASSOCIATION.

Memphis, 7; Knoxville, 1.
Chattanooga, 4—4; Birmingham, 3—2.
Atlanta, 13; New Orleans, 3.

Paterson Cricket Club Defeats Chicago, 104 to 72

Paterson, N. J., Aug. 12.—[Special.]—The Paterson Cricket club defeated the Chicago Cricket club today by 32 runs. The score was Paterson, 104; Chicago, 72.

Good Cigars make a Good Week-end
What Size Please? 10c to 25c
EL PRODUCTO CIGARS
for real enjoyment

Marion Miley Wins3dDerby; 11 Under Par

[Continued from first sports page.]

Shirley Ann Johnson, Sunset Ridge, 341; Mary Pietsch, Glen View, 351, second.

FIRST FLIGHT, HANDICAPS 7, 8, AND 9—Won by Barbara Wilder, Skokie, 358; Mrs. Art Andrews, Peoria, 368, second.

SECOND FLIGHT, HANDICAPS 10, 11 AND 12—Won by Martha Putnam, Rockford, 396; Mrs. H. D. Raymond, Evanston, 402, second.

THIRD FLIGHT, HANDICAPS 13, 14 AND 15—Won by Sue Vilas, Glen View, 379; Lorraine Hayes, Skokie, 397, second.

FOURTH FLIGHT, HANDICAPS 16, 17 AND 18—Mrs. G. G. Tunell, Skokie, 407; Mrs. Frank Stevenson, Oak Park, 408, second.

GUEST PRIZE—Mrs. J. K. Love, Johnstown, Pa., 392.

She holed a four footer at the first for her first birdie, but surrendered that by three putting the sixth. She missed an eight foot try for an eagle on the seventh, but holed a five footer at the tenth, and then rimmed another attempt for an eagle at the eleventh.

Final scores for 72 holes:

Marion Miley, Lexington, Ky.	76	78	78	77	309
Patty Berg, Minneapolis	83	74	80	80	317
Betty Jameson, San Antonio	80	82	78	83	323
Beatrice Barrett, Minneapolis	79	82	80	83	324
Edith Estabrooks, Dubuque, Ia.	77	83	82	82	324
Eleanor Dudley, Ridge	85	79	80	80	324
Mrs. R. C. Mann, Milwaukee	82	81	85	87	335
Virginia Ingram, Sunset Ridge	86	82	84	84	336
Goldie Bateson, Milwaukee	87	84	82	84	337
Dorothy Foster, Springfield, Ill.	81	81	89	89	340
Marion McDougall, Portland, Ore.	89	81	88	82	340
Shirley Ann Johnson, Sunset Ridge	87	88	83	83	341
Hilda Livengood, Danville, Ill.	86	86	87	87	346
Mrs. L. M. Zech, Tam o' Shanter	90	88	84	87	349
Mary Pietsch, Glen View	92	85	81	93	351
Marie Louise Gardner, Indian Hill	86	89	86	96	357
Mary Wilder, Skokie	87	85	87	99	358
Barbara Wilder, Skokie	90	88	91	89	358
Iva Mae Pilcher, Mexico, Mo.	87	95	86	90	358
Mrs. Harold E. Foreman, Lake Shore	92	90	87	89	358
Mrs. Henry Straus, Lake Shore	94	91	90	87	362
Virginia Nilles, Park Ridge	93	88	91	93	365
Mrs. Art Andrews, Peoria	94	88	98	88	368
Louise Willard, Exmoor	93	94	88	93	368
Ruth Brown, Onwentsia	83	96	98	93	370
Sue Vilas, Glen View	96	98	93	92	379
Babbs Burton, Indian Hill	95	92	92	105	384
Mrs. J. K. Love, Johnstown, Pa.	101	95	99	97	392
Martha Putnam, Rockford	89	103	101	103	396
Mrs. L. A. Darr, Sunset Valley	106	98	97	97	398

WALKER JUMPS 6 FEET 10 INCHES, WORLD RECORD

STOCKHOLM, Sweden, Aug. 12.—(AP)—Mel Walker, Negro high jumper on the touring United States track and field team, bettered the world record for the high jump for the second time within a week today when he cleared the bar at 6 feet 10 inches [209 centimeters], after failing on his first two tries.

Farnsworth Is Appointed Twentieth Century Pilot

New York, Aug. 12.—(AP)—Promoter Mike Jacobs today announced the appointment of Wilton S. [Bill] Farnsworth, veteran New York sports columnist, as vice president and general manager of the Twentieth Century Sporting club. Farnsworth will begin his new duties at once.

LAKE GENEVA
EVERY SUNDAY and HOLIDAY
$1 ROUND TRIP IN COACHES
Go and return same day.
Chicagoland's favorite spa. Scores of attractions for a day or a full vacation. And wonderfully convenient service.
Here's the Schedule of Sunday Trains (Chicago Time)

	AM	AM	AM
Lv. Chicago	8:30	8:45	10:00
Lv. Clybourn	8:37	8:52	10:07
Lv. Jefferson Park	8:46	9:02	10:16
Ar. Lake Geneva	10:20	11:05	11:45
	PM	PM	PM
Lv. Lake Geneva	5:30	7:35	9:15
Ar. Jefferson Park	7:22	9:10	10:40
Ar. Clybourn	7:33	9:21	10:51
Ar. Chicago	7:40	9:30	11:00

ALSO LOW WEEK-END FARE
Go any Friday, Saturday or Sunday. Return up to Tuesday night. Round trip in coaches only $1.50
CITY TICKET OFFICE 148 S. Clark St. Phone Dearborn 2121 or Madison St. Station Phone Dearborn 2060
CHICAGO & NORTH WESTERN LINE
CHICAGO & NORTHWESTERN RAILWAY

Chicagoans Win Singles, Doubles in Lawn Bowling

The McGuire-Lockie Memorial team trophy and the doubles and singles championship matches of the American Lawn Bowling association concluded the four day national tournament at the Lakeside rinks yesterday.

Montclair, N. J., won the Memorial by defeating the Lakeside club of Chicago, 19-14. The winning team was composed of A. C. Williams, Robert H. Stanley, Robert G. Pollock, and D. Paul Brown. The losers' combination included Andrew Haddon, David Rees, John Mackenzie, and Stewart A. Tulloch.

L. M. McArthur and L. D. McArthur of the Chicago Lawn Bowling club won the doubles title and the Brunswick-Balke-Collender trophy. They defeated M. R. Sleater and Robert Bowie of Essex county, N. J., 24-12. A field of forty-eight competed.

In the singles William Milmine of the Chicago club defeated J. S. Weir of Detroit, 21-8, in the final. Milmine defeated George Fyfe of the West Side club, 14-9, in the quarter finals, and Dennis Rooney, also of the West Side club, 12-7, in the semi-finals.

BEARS OBTAIN FRANK BAUSCH FOR ED KAWAL

Ed Kawal, who played center for the Bears the last three seasons, was traded to Washington for Frank J. Bausch, also a center, it was announced yesterday by George Halas.

Bausch, a brother of Jim of Olympic fame, is a Kansas university graduate. He has been a member of the Boston Redskins for three seasons.

Palmer House Indians Win in Semi-Pro Tourney, 14-4

The Chicago Palmer House Indians eliminated the Waukegan Sea Horses from the Illinois state semi-pro baseball tournament at Elgin last night, winning 14 to 4, in seven innings.

Indians	710	204	0—14	13	1
Waukegan	300	001	0— 4	6	6

Batteries—Cross, Parker and Drake; Hubley and Stanzak.

YOU CAN'T LOSE THAT *Full* FLAVOR

It's always there, no matter how you mix it. For Glenmore is *true* Bourbon, *Straight* Bourbon, *Kentucky* Bourbon, produced in Kentucky by *real* Kentuckians. Remember, the distiller who makes Glenmore *also* makes some of America's highest priced whiskies—from the *same* famous formula, and the *same* quality grains.

Glenmore now comes in both 100 proof (Gold Label) and 90 proof (Silver Label)

Glenmore's Glenmore
KENTUCKY STRAIGHT BOURBON WHISKEY

Victor Wins in Junior Golf Final, 8 and 7

Seventeen year old George Victor of Glen View won the C. D. G. A. junior closed tournament yesterday by defeating William Taylor Jr. of Acacia, 8 and 7, in the 36 hole final match at the Glen View club.

Victor becomes the first player to have his name engraved on the Alden B. Swift memorial trophy, which was placed in competition for the first time this year.

Taylor started with a rush, holding a lead of 3 up at the sixth hole. Victor, however, rallied at this point to win two of the next three holes to reach the turn one down. They halved the tenth with 5s. Victor then unreeled seven consecutive pars to finish the morning round 5 up. Victor's medal score for the round was 39—37—76. Taylor carded a 39—42—81.

Victor increased his lead by winning the first hole in the afternoon round with a par 4. They halved the next four, but Victor won the sixth, with a birdie. Taylor took the next and they halved the eighth in par 5. Victor scored his fourth birdie of the match to win the ninth. After halving the tenth, Victor won the 11th to end the match.

Miss Eloise Briese of Milwaukee, defending her crown as Illinois state public parks champion, entered the final round at Lincoln park yesterday by defeating Mrs. C. M. Epstein, unattached, 9 and 7.

Today Miss Briese will play Evelyn Moore of Longwood, Dyer, Ind., in the final round, Miss Moore having won her semi-final match yesterday from Mrs. Paul Sykes of Cherry Hill, 3 and 1. Today's finals will be at 36 holes and will start at 9 a. m.

In the first flight, Lucille De Haan of Lincoln will play Marie Gannon of Crystal Lake in the final. Yesterday Miss De Haan won from Mrs. G. M. Fisher, Lincoln, 2 and 1, while Miss Gannon defeated Marion Drebing of Jackson Park, 3 and 1, in the semi-finals.

ALERT IV. TAKES LIPTON TROPHY SERIES OPENER

Alert IV., Dr. Theodore J. Morris' sloop, won the opening round of the Chicago Yacht club's annual Lipton Trophy series yesterday off Belmont harbor.

The runner-up, Gossoon II., led to the second buoy the first time around the six mile triangle. Here Alert IV. sailed ahead and kept the lead to the finish of the second trip around.

Winner Gets 7 Points.

Alert's winning time was 2 hours, 13 minutes, and 30 seconds. Gossoon II., owned by Sterling Morton, Malcom Vail, and Joseph Moller, finished in 2:14:33. The winner was awarded 7 points for first, and an extra quarter point. Gossoon II. got 6 points.

The first of three races for the Gehrmann Memorial Trophy was won by Friendship, George Dalseg's new Tumlaren sloop, followed by Henry Babson's Ruffa.

Continue Races Today.

Both R and Tumlaren classes continue racing this afternoon, and tomorrow the Star and Eagle classes will begin competitions for the Richter and Nutting trophies. Summaries:

R CLASS.
[12 nautical miles.]

Alert IV., Dr. T. J. Morris	2:13:30
Gossoon II., Vail-Morton-Moller	2:14:33
Nancy, Kimball-Railton	2:16:41
Yankee, Ed Schnabel	2:19:37
Atalanta, Karas-Latimer	2:19:55
Olive, Getz-Metz	2:24:44
Ardelle, C. E. Waltman	2:29:59

TUMLAREN CLASS.
[8 nautical miles.]

Friendship, George Dalseg	1:38:42
Ruffa, Henry Babson	1:41:02
Skoal, Carr and Carr	1:42:44
Hexa, Gordon T. Brummel	1:44:50
Lonni, Dr. Allen S. Pearl Jr.	1:48:03
Alskling, Vincent Gallagher	1:50:17

Home Run Leaders

Di Maggio, Yankees	34	Medwick, Cardinals	26
Foxx, Red Sox	31	Trosky, Indians	25
Gehrig, Yankees	28	Greenberg, Tigers	25

Why is it?

In dining rooms of famous hotels and exclusive clubs . . . and wherever smart people gather . . . *Why is it* that you see upon so many tables familiar brown bottles bearing the proud name of . . . Schlitz

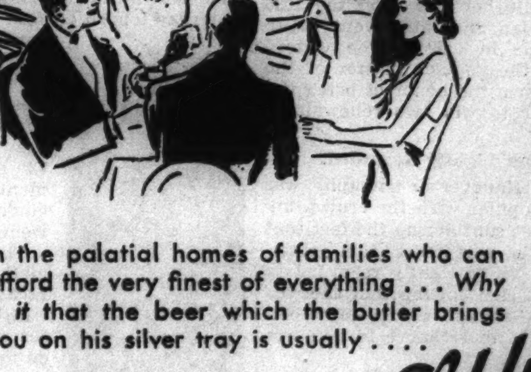

In the palatial homes of families who can afford the very finest of everything . . . *Why is it* that the beer which the butler brings you on his silver tray is usually . . . . Schlitz

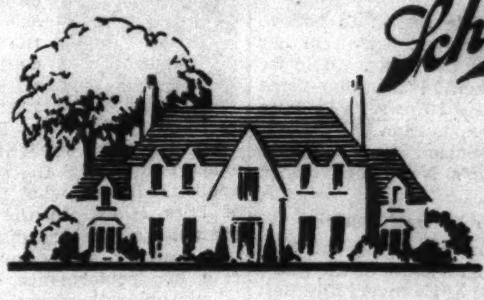

When you meet a world traveler who has sampled all the famous old-world brews . . . and really knows one fine beer from another . . . *Why is it* such a person so often prefers . . . Schlitz

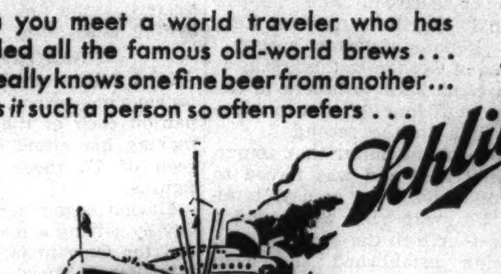

WHY IS IT? . . . The answer is that SCHLITZ is a better beer . . . the finest that men and science brew. Each drop is brought to the peak of mellow perfection under the famous SCHLITZ Precise Enzyme Control and is fully aged summer or winter . . . SCHLITZ is always good and good for you . . . Each bottle and can contains Sunshine Vitamin D.

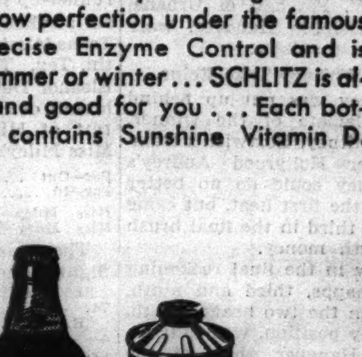

Schlitz

Copyright 1937, Jos. Schlitz Brewing Co., Milwaukee, Wis.

The BEER That Made Milwaukee Famous

JOS. SCHLITZ BREWING COMPANY, Milwaukee, Wis.
Member of United Brewers Industrial Foundation

YANKEES RALLY TO EARN SPLIT WITH RED SOX

Lose Opener, 16-10; Win Second, 5-3.

Boston, Mass., Aug. 12.—(AP)—The Yankees and Red Sox went from the ridiculous to the sublime today to split a double-header and wind up just where they started in the American league pennant race.

They hit any and all kinds of pitching in the opener, with the Sox slugging out a 16 to 10 victory to end the Yanks' ten game winning streak. Bump Hadley, pitching his most effective game in a year, beat Archie McKain in a tight pitching duel in the second game, with the Yanks rallying late to win, 5 to 3.

NEW YORK.	Ab	R	H	P	A
Crosetti,ss	4	1	2	1	6
Rolfe,3b	4	2	2	0	2
DiMaggio,cf	5	1	2	2	0
Gehrig,1b	4	3	2	12	0
Dickey,c	3	0	2	5	0
Powell,lf	3	2	3	1	0
Henrich,lf	1	0	0	0	0
Lazzeri,2b	4	1	1	2	3
Hoag,rf	4	0	0	1	0
Pearson,p	2	0	0	0	0
Makosky,p	1	0	0	0	2
Chandler,p	0	0	0	0	0
Wicker,p	1	0	0	0	1
	*37	10	14	24	14

BOSTON.	Ab	R	H	P	A
Mills,lf	4	3	3	0	2
Cramer,cf	6	2	4	6	1
Cronin,ss	3	1	2	0	1
Foxx,1b	5	2	1	5	0
Higgins,3b	5	0	1	5	2
McNair,2b	4	2	1	4	2
Chapman,rf	4	2	2	2	0
Berg,c	4	1	0	5	0
Marcum,p	1	0	0	0	0
Walberg,p	1	1	0	0	1
†Dalles'dr	1	1	1	0	0
Newsom,p	2	1	1	0	0
	40	16	16	27	9

*Heffner batted for Wicker in ninth.
†Batted for Walberg in fifth.

New York ....204 021 010—10
Boston ....003 244 12*—16

Errors—Lazzeri, Gehrig. Runs batted in—Gehrig [2], Dickey, Lazzeri [2], Powell [2], Crosetti, Di Maggio, Higgins [3], Cronin [2], Foxx [3], Cramer [4], Dallesandro, Chapman, Berg, McNair. Two base hits—Rolfe, Powell, Higgins. Three base hits—Gehrig, Chapman, Cramer [2]. Home runs—Lazzeri, McNair, Foxx. Sacrifice—Mills. Double play—Rolfe to Lazzeri to Gehrig. Left on bases—New York, 8; Boston, 11. Bases on balls—Pearson, 3; Makosky, 1; Chandler, 1; Wicker, 4; Marcum, 1; Walberg, 5; Newsom, 2. Struck out—Pearson, 3; Makosky, 2; Marcum, 1; Walberg, 1; Newsom, 3. Hits—Pearson, 7 in 3 1-3; Chandler, 1 in 2-3; Marcum, 9 in 2 2-3; Newsom, 4 in 4; Makosky, 3 in 1; Wicker, 5 in 3; Wilberg, 1 in 2-3. Hit by pitcher—Pearson [Foxx]. Wild pitch—Walberg. Winning pitcher—Newsom. Losing pitcher—Chandler.

SECOND GAME.

NEW YORK.	Ab	R	H	P	A
Crosetti,ss	5	1	1	3	4
Rolfe,3b	5	1	1	0	2
DiMag'o,cf	4	1	2	1	0
Gehrig,1b	3	0	0	10	1
Powell,lf	4	0	2	3	0
Lazzeri,2b	3	0	0	2	3
Hoag,rf	4	2	2	3	0
Glenn,c	4	0	1	4	2
Hadley,p	4	0	1	1	0
	36	5	10	27	12

BOSTON.	Ab	R	H	P	A
Mills,lf	4	1	1	0	0
Cramer,cf	4	0	2	4	0
Cronin,ss	3	1	1	2	5
Foxx,1b	4	1	1	9	1
Higgins,3b	3	0	0	0	3
McNair,2b	3	0	1	1	1
Chap'an,rf	3	0	0	4	0
Desaut'ls,c	3	0	0	7	2
McKain,p	3	0	0	0	0
	30	3	6	27	12

New York ....000 010 112—5
Boston ....000 101 001—3

Errors—McKain, Higgins. Runs batted in—Hadley, Hoag, Di Maggio, Rolfe, Gehrig, Foxx, Cramer, Cronin. Two base hits—Powell, Hoag. Three base hits—Hadley, Rolfe, Mills. Home runs—Hoag, Di Maggio, Foxx, Cronin. Sacrifice—Powell. Double plays—Lazzeri to Crosetti to Gehrig, Rolfe to Lazzeri to Gehrig, McKain to Cronin to Foxx. Left on bases—New York, 9; Boston, 4. Bases on balls—Hadley, 1; McKain, 4. Struck out—Hadley, 4; McKain, 4.

INDIANS, 7; BROWNS, 0.

Cleveland, O., Aug. 12.—(AP)—The Cleveland Indians defeated the St. Louis Browns today, 7 to 0.

ST. LOUIS.	Ab	R	H	P	A
Knick'er,ss	4	0	1	2	3
West,cf	4	0	1	2	1
Vosmik,lf	4	0	1	0	0
Clift,3b	4	0	2	0	8
Bell,rf	4	0	0	2	0
Hemsley,c	3	0	2	5	2
Davis,1b	4	0	2	10	0
Carey,2b	4	0	0	3	2
Knott,p	1	0	0	0	3
*Huffman	0	0	0	0	0
Hogsett,p	0	0	0	0	0
	32	0	9	24	19

CLEVELAND.	Ab	R	H	P	A
Lary,ss	4	2	1	0	6
Kroner,2b	4	0	1	7	5
Averill,cf	5	1	2	3	0
Trosky,1b	4	0	1	14	0
Solters,lf	5	0	2	1	0
Ca'pbell,rf	3	1	2	0	0
Wea'erly,rf	0	0	0	0	0
Hale,3b	4	1	2	1	2
Sullivan,c	3	1	3	1	0
Hudlin,p	3	1	0	0	5
	35	7	14	27	18

*Batted for Knott in eighth.

St. Louis ....000 000 000—0
Cleveland ....000 011 05*—7

Errors—Carey [2]. Runs batted in—Averill [2], Trosky [2], Lary [2]. Two base hits—Clift, Campbell, Lary. Three base hit—Averill. Sacrifices—Knott, Kroner, Hudlin. Double plays—Clift to Hemsley to Davis; Clift to Carey to Davis; Lary to Kroner to Trosky, Kroner to Trosky; Hale to Kroner to Trosky. Left on bases—St. Louis, 8; Cleveland, 10. Bases on balls—Hudlin, 1; Knott, 3. Struck out—Hudlin, 1; Knott, 3. Hits—Knott, 9 in 7 innings; Hogsett, 5 in 1. Hit by pitcher—Hudlin [Huffman]. Wild pitch—Knott. Losing pitcher—Knott.

SENATORS, 5; ATHLETICS, 4.

Washington, D. C., Aug. 12.—(AP)—The Senators scored in the ninth today to defeat the Athletics, 5 to 4.

PHILADELPHIA.	Ab	R	H	P	A
Moses,rf	4	1	2	2	0
Finney,1b	5	0	2	10	0
Werber,3b	5	0	0	0	1
Johns'n,lf	4	1	3	1	0
Hill,cf	4	2	3	8	0
Brucker,c	3	0	1	1	0
Peters,2b	3	0	1	2	6
New'me,ss	4	0	1	0	2
Kelley,p	4	0	0	0	0
Nelson,p	0	0	0	0	0
	36	4	13	*24	9

WASHINGTON.	Ab	R	H	P	A
Almada,cf	5	1	3	4	0
Lewis,3b	4	0	2	2	1
Mihalic,ss	4	1	1	1	3
Sim'ons,lf	4	0	1	4	0
Stone,rf	4	0	0	5	0
Kuhel,1b	4	1	1	5	1
Myer,2b	4	2	1	3	2
R.Ferrell,c	4	0	1	2	3
DeShong,p	2	0	1	1	1
‡Travis	1	0	1	0	0
Jacobs,p	0	0	0	0	0
Cohen,p	0	0	0	0	0
	†37	5	12	27	11

*None out when winning run scored.
†W. Ferrell batted for Jacobs in eighth.
‡Batted for De Shong in seventh.

Philadelphia ....100 001 020—4
Washington ....000 000 131—5

Errors—Lewis, Newsome. Runs batted in—Werber, Newsome, Almada, Peters [2], Kuhel, Myer, R. Ferrell, Lewis. Two base hits—Travis, Hill, Mihalic, Myer, Almada. Stolen base—Almada. Sacrifice—Peters. Double play—Mihalic to Myer to Kuhel. Left on bases—Philadelphia, 10; Washington, 9. Bases on balls—Kelley, 1; DeShong, 4. Struck out—Nelson, 1; DeShong, 1. Hits—DeShong, [illegible]

MOON MULLINS—POPPING OFF

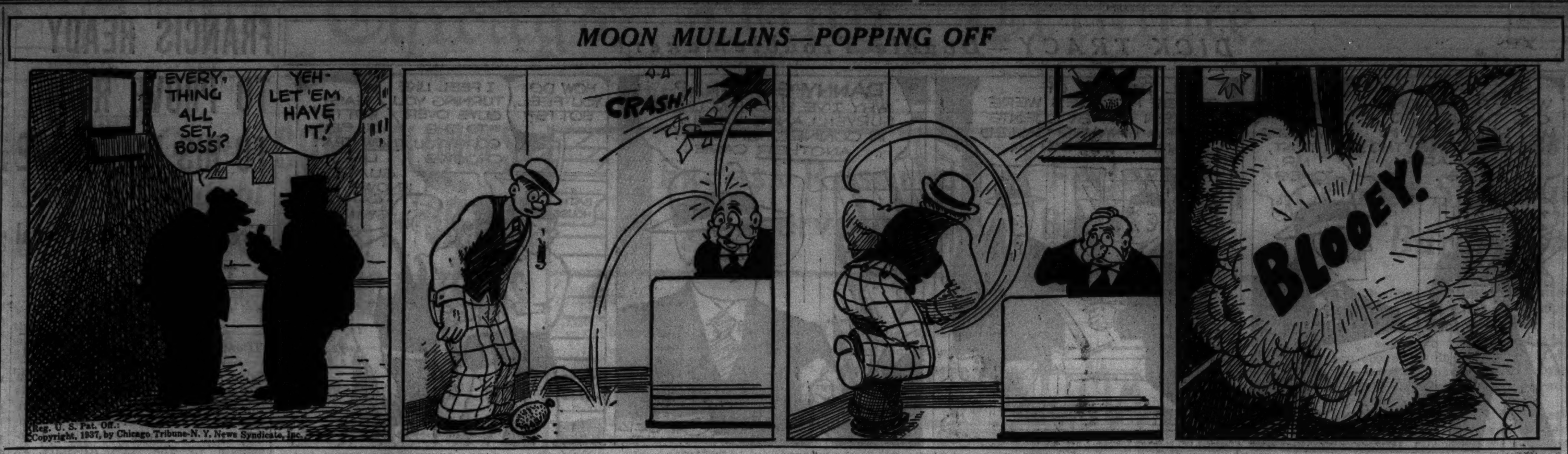

Bees Whittle Giants Down Again, 6 to 4

New York, Aug. 12.—(AP)—Tony Cuccinello, whose homer with two on whipped the Giants Tuesday, drove in four runs today to give the Boston Bees a 6 to 4 victory over the New Yorkers and a sweep of the two game series.

BOSTON.	Ab	R	H	P	A
W'rstler,ss	4	2	1	4	3
Fletcher,1b	5	2	3	13	1
Johnson,lf	4	0	1	0	0
Cucc'lo,2b	5	0	2	1	5
E.M're,rf	5	1	2	2	0
DiMag'o,cf	4	0	0	1	0
English,3b	4	0	1	0	2
Mueller,c	4	0	1	5	0
Bush,p	2	1	1	0	1
Lanning,p	2	0	0	1	2
	39	6	12	27	14

NEW YORK.	Ab	R	H	P	A
Whit'd,2b	4	0	0	7	4
J.M're,lf	4	1	1	1	0
Ott,3b	3	1	1	0	2
Berger,cf	4	0	0	3	0
Ripple,rf	4	0	2	2	0
Leslie,1b	4	1	1	9	0
Danning,c	4	1	2	4	0
Ryan,ss	2	0	0	0	2
Bartell,ss	1	0	0	1	2
Castle'n,p	0	0	0	0	0
Melton,p	2	0	0	0	0
*Leiber	1	0	1	0	0
Coffman,p	0	0	0	0	1
	33	4	8	27	11

*Batted for Melton in seventh.

Boston ....200 020 011—6
New York ....000 210 100—4

Error—Ryan. Runs batted in—Johnson, Cuccinello [4], Ott [2], Danning, Leiber, English. Two base hits—Ripple, E. Moore. Home runs—Ott, Danning. Double plays—Ott to Whitehead to Leslie, Whitehead to Leslie, Bush to Warstler to Fletcher, Cuccinello to Fletcher. Left on bases—New York, 3; Boston, 8. Bases on balls—Castleman, 1; Melton, 1; Lanning, 1. Struck out—Melton, 4; Bush, 2; Lanning, 1. Hits—Castleman, 3 in 1-3 inning; Melton, 5 in 6 2-3; Coffman, 4 in 2; Bush, 5 in 4 [none out in fifth]; Lanning, 3 in 5. Winning pitcher—Lanning. Losing pitcher—Coffman. Umpires—Magerkurth, Parker, and Moran. Time—2:17. Attendance—5,305.

PHILLIES WIN TWO.

Philadelphia, Pa., Aug. 12.—(AP)—The Phillies came within half a game of climbing out of the National league cellar today by whipping the seventh-place Brooklyn Dodgers in bcth games of a double-header, 3 to 2 and 8 to 2.

BROOKLYN.	Ab	R	H	P	A
Cooney,cf	4	0	0	4	0
Hassett,1b	4	0	0	5	3
Manush,rf	3	2	2	2	0
Winsett,lf	2	0	1	3	0
English,1b	2	0	0	1	1
*Phelps	0	0	0	0	0
†Fr'house	0	0	0	0	0
Lav'tto,2b	0	0	0	0	1
Bucher,2b	1	0	0	0	0
Stripp,3b	4	0	0	0	0
Brown,ss	4	0	0	1	3
Spencer,c	3	0	0	8	0
Hamlin,p	2	0	0	0	0
	‡31	2	3	24	8

PHILADELPHIA.	Ab	R	H	P	A
Martin,cf	4	0	1	2	0
Young,2b	4	0	1	3	3
Browne,rf	4	0	1	2	0
Camilli,1b	4	0	0	9	0
Moore,lf	4	2	2	4	0
Wh'ney,3b	4	0	3	1	1
Norris,ss	4	0	0	4	4
Grace,c	1	1	0	2	0
Mulcahy,p	3	0	1	0	5
	32	3	9	27	13

*Batted for English in sixth. †Ran for Phelps in sixth. ‡Brack batted for Spencer and Chervinko batted for Hamlin in ninth.

Brooklyn ....000 101 000—2
Philadelphia ....010 000 11*—3

Errors—Stripp, Young, Camilli. Runs batted in—Mulcahy, Winsett, Stripp, Whitney. Two base hits—Browne, Winsett, Whitney [2], Manush [2], Moore. Stolen base—Moore. Double plays—Hassett to Brown to Hassett; Norris to Young to Camilli. Left on bases—Brooklyn, 7; Philadelphia, 7. Bases on balls—Mulcahy, 5; Hamlin, 1. Struck out—Mulcahy, 2; Hamlin, 5. Hit by pitcher—Hamlin [Grace]. Umpires—Barr, Stark, and Stewart. Time, 1:50.

SECOND GAME.

BROOKLYN.	Ab	R	H	P	A
Cooney,cf	3	0	0	0	0
‡Phelps	1	0	1	0	0
†Fr'nkh'se	0	0	0	0	0
Henshaw,p	0	0	0	0	0
Hassett,1b	4	0	1	9	1
Manush,rf	3	0	1	3	0
Brack,rf,cf	1	0	0	1	0
Winsett,lf	4	0	0	2	0
Stripp,3b	4	1	2	0	0
English,2b	4	0	1	0	3
Brown,ss	4	1	2	4	3
Cherv'ko,c	4	0	1	5	2
Butcher,p	1	0	0	0	0
Cantwell,p	0	0	0	0	1
Lindsey,p	0	0	0	0	2
Bucher,rf	2	0	1	0	0
	*37	2	10	24	12

PHILADELPHIA.	Ab	R	H	P	A
Martin,cf	4	2	2	1	0
Young,2b	5	2	2	1	6
Browne,rf	4	2	2	0	0
Camilli,1b	4	1	2	14	0
Moore,lf	4	0	2	3	0
Whit'y,3b	3	0	2	1	1
Norris,ss	4	0	0	1	2
Atwood,c	3	0	0	6	0
Passeau,p	4	1	1	0	4
	35	8	13	27	13

*Mungo batted for Cantwell in fifth and Lavagetto batted for Henshaw in ninth. ‡Batted for Cooney in eighth. †Ran for Phelps in eighth.

Brooklyn ....000 000 011—2
Philadelphia ....004 300 01*—8

Errors—Manush [2]. Runs batted in—Browne [2], Camilli [4], Whitney [2], Phelps, Bucher. Two base hits—Brown, Manush. Stolen bases—Camilli, Martin. Sacrifice—Whitney. Double plays—Brown to Hassett; Hassett to Brown to Hassett. Left on bases—Brooklyn, 8; Philadelphia, 9. Bases on balls—Cantwell, 3; Henshaw, 1; Butcher, 1. Struck out—Passeau, 6; Butcher, 1; Lindsey, 4. Hits—Butcher, 7 in 2⅓ innings; Cantwell, 2 in ½ 2-3 innings; Cantwell, 2 in 1 2-3; Lindsey, 2 in 3; Henshaw, 2 in 2. [illegible]

Just Fair

CHICAGO.	AB	R	H	RBI	PO	A	E
Hayes, 2b	5	0	0	0	4	2	0
Kreevich, cf	5	1	2	3	1	0	0
F. Walker, rf	4	1	1	0	1	0	0
Radcliff, lf	4	2	1	3	1	0	0
Appling, ss	4	1	2	0	3	5	0
Bonura, 1b	5	0	1	1	7	1	0
Piet, 3b	4	1	1	0	2	4	0
Rensa, c	3	0	0	0	5	0	0
Cain, p	2	0	1	1	0	0	0
*Rosenthal	1	1	1	0	0	0	0
Rigney, p	0	0	0	0	0	0	1
Brown, p	0	1	0	0	0	0	0
	37	8	10	8	24	12	1

DETROIT.	AB	R	H	RBI	PO	A	E
G. Walker, lf	3	1	1	0	5	0	0
Fox, rf	4	3	2	1	0	0	0
Gehringer, 2b	4	3	3	6	5	3	0
Greenberg, 1b	3	0	1	1	8	2	0
York, c	5	0	1	2	3	0	1
Laabs, cf	4	0	1	1	3	0	0
Owen, 3b	4	1	1	0	1	4	1
Rogell, ss	1	2	0	0	0	3	0
Lawson, p	3	1	0	0	2	0	0
	31	11	10	11	27	12	2

*Batted for Cain in seventh.

Chicago ....000 200 420— 8
Detroit ....301 003 40*—11

Two base hits—Gehringer [2], Appling [2], Kreevich [2], Piet, Owen. Three base hit—Laabs. Home runs—Radcliff, Gehringer. Stolen base—Gehringer. Sacrifices—Fox, Lawson. Double plays—Appling to Hayes to Bonura; Rogell to Gehringer to Greenberg. Left on bases—Chicago, 8; Detroit, 9. Bases on balls—Lawson, 6; Cain, 9; Rigney, 1; Brown, 1. Struck out—Lawson, 2; Cain, 2. Hits—Cain, 7 in 6 innings; Rigney, 0 in 1-3; Brown, 3 in 1 2-3. Passed ball—Rensa. Losing pitcher—Cain. Umpires—Summers, Johnston, and Geisel. Time—2:25.

SECOND GAME.

CHICAGO.	AB	R	H	RBI	PO	A	E
Hayes, 2b	5	2	2	0	3	4	0
Kreevich, cf	4	1	2	0	4	0	0
F. Walker, rf	5	0	0	2	3	0	0
Radcliff, lf	5	0	3	1	1	1	0
Appling, ss	4	1	2	0	3	3	0
Bonura, 1b	2	1	1	0	4	0	1
Haas, 1b	3	1	0	0	10	0	0
Piet, 3b	5	0	4	0	0	6	0
Shea, c	4	0	1	0	2	1	0
Whitehead, p	2	0	0	0	0	0	0
†Rosenthal	0	0	0	0	0	0	0
Dietrich, p	0	0	0	0	0	1	0
‡Dykes	1	0	1	2	0	0	0
§Lyons	0	0	0	0	0	0	0
Brown, p	0	0	0	0	0	0	0
	40	6	16	5	30	16	1

DETROIT.	AB	R	H	RBI	PO	A	E
G. Walker, lf	4	0	1	0	2	0	0
Fox, rf	5	0	1	0	1	1	0
Gehringer, 2b	3	1	1	0	6	6	0
Greenberg, 1b	4	2	1	0	7	2	0
York, c	5	0	0	0	7	2	0
Laabs, cf	3	0	0	1	0	0	0
*Goslin	1	1	1	2	0	0	0
White, cf	1	0	0	0	1	0	0
Owen, 3b	5	0	3	1	4	1	0
Rogell, ss	4	0	1	0	2	2	0
Bridges, p	4	0	1	0	0	2	0
	¶40	4	10	4	30	16	0

*Batted for Laabs in eighth.
†Batted for Whitehead in ninth.
‡Batted for Dietrich in tenth.
§Ran for Dykes in tenth.
¶Bolton batted for Bridges in tenth.

Chicago ....200 100 100 2—6
Detroit ....000 002 020 0—4

Sacrifice hits—Kreevich, Hayes. Two base hits—Hayes, Bonura, Greenberg, Owen [2], Rogell. Home run—Goslin. Stolen bases—Bonura, Piet [2], Fox. Double play—Rogell to Gehringer, to Greenberg. Left on bases—Chicago, 10; Detroit, 11. Struck out—Whitehead, 2; Brown, 1; Bridges, 7. Bases on balls—Whitehead, 3; Dietrich, 2; Bridges, 4. Hits—Whitehead, 9 in 8 innings; Dietrich, 0 in 1. Winning pitcher—Dietrich. Passed ball—York. Time—2:46. Umpires—Johnston, Geisel, and Summers. Attendance—17,500.

Dates of A.A.U. Swimming Meet Here Are Set Back

New York, Aug. 12.—[Special.]—The dates of the annual men's A. A. U. swimming and diving meet at Chicago were changed today from Aug. 23 to 26 to Sept. 9 to 11.

Sox Lose, 11-8; Then Turn on Tigers, 6-4

[Continued from first sports page.]

singled to center, scoring Lawson and Gehringer. Laabs struck out.

In the seventh the Sox produced four runs. Rosenthal batted for Cain and singled to right. Hayes bounced to Greenberg but Kreevich scored Rosenthal with his first double. F. Walker walked and then Radcliff knocked his second homer of the season, scoring behind Kreevich and Walker. Appling popped to York and Bonura tapped to Owen.

Rigney Dashes In.

Rigney rushed into the arena at the start of the home seventh. He opened up by giving Owen the ninth Tiger pass. Rogell bunted and the ball bounced between the charging Rigney's knees. The runners advanced on Lawson's sacrifice. Brown replaced Rigney and gave an intentional pass to G. Walker. Fox sent a double play ball to Appling but Hayes was unable to cover second promptly, Owen scoring as Jackie reached second belatedly for a forceout toss. Brown started to give an intentional pass to Gehringer but Hayes got a sign from Manager Dykes and called time while he talked to Brown. Gehringer then knocked a home run, his eighth of the season, scoring behind Rogell and Fox. Greenberg singled to center but York popped to Piet.

The Sox made the last two runs of the game in the eighth on Piet's double, a walk to Brown and Kreevich's second double.

SECOND GAME

All the scoring in the first three innings of the second game was done by the White Sox before the second out of the game. Hayes opened with a double and stopped at third on Kreevich's single, F. Walker flied to G. Walker, Hayes scoring and Kreevich reaching second. Radcliff singled to right, Kreevich scoring, but Rip made an ill advised attempt to reach second and was tossed out. Appling walked but Bonura lined to Owen.

The Sox wasted singles by Piet and Shea in the second inning and a single by Appling in the third, but Bonura opened the fourth with a double off the scoreboard in left center. Bonura was dreaming when Piet singled to left and had to be satisfied with getting to third on the hit, though Tony reached second on the throw in. Shea and Whitehead fanned and then Zeke decided to make up for his base line drowsiness. He stole home and as he did so Piet stole third. Zeke's triumph was so heroic, however, that he suffered an abdominal strain and had to leave the game. He'll rest three days. Hayes whiffed to make it three strikeouts in a row for Bridges.

More Wasted Hits.

The Sox wasted two more hits in the fifth. Kreevich opened with a single and, after F. Walker had popped to Gehringer, went to third on Radcliff's single to right. Appling tapped into a double play.

After holding the Tigers to four scattered singles in the first five innings, Whitehead yielded a pair of runs in the sixth inning. Gehringer drew John's first pass and stopped at third on Greenberg's double to left. The runners held on while Piet threw out York, but Gehringer scored while Piet and Haas were collaborating nicely to get Laabs. Owen doubled to left center, scoring Greenberg. Appling threw out Rogell.

Hayes opened the seventh with the twelfth Sox hit, a single to left center, advanced on Kreevich's sacrifice, took third on a passed ball and scored on F. Walker's fly to G. Walker. Gehringer threw out Radcliff.

Gehringer drew his second pass in the eighth and was forced by Greenberg. York was called out on strikes. Then Goslin, a bench rider because of a .225 batting average, batted for Laabs and whanged a homer off the balustrade of the upper deck of the right center field bleachers, scoring behind Greenberg.

The Sox left for Cleveland after the game. Tomorrow they will play the Indians in the first of a four game series which will include a double-header Sunday. Vern Kennedy will pitch the opener.

Parmelee Hurls for Cubs Today Against Reds

Leroy Parmelee, who at times is good and frequently not so good, will start for the Cubs today in the opener of the series against the sixth place Reds, some of whom were on hand yesterday as spectators.

Billy Herman, who has a bad left instep as the result of being plunked by a foul ball, aggravated the injury when he made a quick turn to make a throw to Hack in the first inning, but decided to continue after Trainer Andy Lotshaw had given him expert advice. Herman was excused in the eighth.

After yesterday's defeat Manager Grimm announced that he would play Jurges at shortstop today, Linus Frey at third base, Stanley Hack at first, and move Phil Cavarretta to center field. Cavarretta will bat in eighth position.

Pirates Run Wild in Fifth; Beat Cubs, 16-6

[Continued from first sports page.]

inning. L. Waner walloped a single through short. A pass to Dickshot then filled the bases with none out. P. Waner grounded to Herman whose throw to Hartnett pulled the latter off the plate. Schulte, who ran for Brandt, scored on the error. L. Waner went home on Suhr's fly to Galan. The next two batters went out easily.

Cubs Get Scratch Single.

All the Cubs could collect in the first inning was a scratch single by Frey. Demaree furnished a fine scoring opportunity by opening the second with a double to left, but Hartnett flied to center, Cavarretta grounded out and Galan fanned.

After two were out in the third the Cubs enjoyed a break in the luck and scored once off Brown. Hack bounced a ball off home plate and beat it out for a single. Frey flied to center and for some strange reason P. Waner attempted a one-handed catch. The ball popped out of his glove for a double, Hack scoring. Herman then struck out.

Four Cubs Get Home.

Demaree had the pleasure of starting and stopping the fourth inning enterprise in which four Cubs skipped over the plate for a 5 to 3 lead. He led off with a single to left. O'Dea who succeeded Hartnett, walked and Cavarretta singled to center, Demaree scoring. This marked the finish of Brown's work for the day. Bauers stepped into the vacancy and filled the bases on a pass to Galan, but immediately fanned both Marty and Carleton.

Hack kept the full house from going to waste. He belted a single through short, O'Dea and Cavarretta scoring, and Galan pulling up at third. Bauers then lost control. He reloaded the bases by walking Frey. He also passed Herman, forcing Galan to score. Demaree ended the inning with a grounder to Young at short.

And Now That Fifth!

Carleton started to dig his grave in the crazy seven run fifth inning by walking L. Waner and Dickshot with none out. They advanced on P. Waner's infield out. Suhr was purposely passed, filling the bases, but the strategy proved a flop. Brubaker crashed the next pitch into the scoreboard in left, L. Waner and Dickshot scoring. Young was passed and Handley followed with a fly, on which Suhr counted. Padden bounced a single past Frey at short, Brubaker scoring the fourth run.

This was where French took a hand and where the Cub defense fell apart. While Bauers was at bat French committed a wild pitch, on which Young dashed home. Padden went to second on the badly aimed pitch and scored on Frey's fumbie of Bauers' grounder. L. Waner then singled to center. Bauers started for third on another wild pitch and was out until Hack dropped O'Dea's throw. Dickshot grounded to Herman, who fumbled, Bauers scoring. P. Waner then walked and Suhr fanned to complete the orgy.

Cavarretta Hits Homer.

Cavarretta slapped his homer into the right field bleachers in the fifth, but the Pirates repaid for this by plastering Shoun for two runs in the seventh. L. Waner singled but was forced by Dickshot. P. Waner then singled, Dickshot scoring. P. Waner took third on Suhr's single. Brubaker flied to Demaree to let P. Waner score, making it 12 to 6.

When Root appeared in the ninth L. Waner singled for the fifth time. Dickshot bunted and O'Dea threw the ball into right field. Both runners scored on P. Waner's double. The last pair of runs was added on Brubaker's homer over the left field boxes.

GIANTS PLAY MEXICANS.

The Chicago American Giants Sunday will play the Carla Blanca team from Monterey, Mexico, in a double-header at 39th street and Wentworth avenue.

Don't Buy Tackle with FISH HOOKS on your pocketbook

It's a grand old game, this fishing. Why not make it yield the last ounce of satisfaction with *quality guaranteed* equipment that will always stand up in a pinch?

CASTING RODS
True-Temper ....from $2.95
Heddon ....from 7.65
Edwards ....from 10.95

FLY RODS
Montague ....from 3.00
South Bend........from 5.00
Edwards ....from 12.00
Heddon ....from 12.00

Selected Nationally Advertised Lures
Values to $1—NOW 49c
Wet and Dry Flies That Will Take the Big Ones, $1.20 dz. up.

Ask About Our Budget Payment Plan
A. G. Spalding & Bros.
First Floor for Convenience
211 S. State St.
33 S. La Salle St.

BAD START COSTS FANTINE VICTORY AND CROWD CASH

Caught Flat Footed in Her Stall; Dixieland Wins.

BY FRENCH LANE.

A bad start.

And it was a costly one for most of those in the big crowd at Lincoln Fields yesterday afternoon where the racing program was run off over a muddy track.

It came in the De Moiselles purse which engaged a small field of five 2 year old fillies.

The victim of the bad start was the 9 to 10 favorite, Fantine, owned by John Oliver Keene from the famous Keeneland farm in Kentucky.

Fantine Caught Flat Footed.

After a delay of two and one-half minutes, Starter Hamilton sent them away with Fantine flat footed in her starting stall. At the end of the first quarter she was seven lengths behind her field. At the end of a half mile she had made up nearly half of that distance.

At the end of the race she had made still more progress. Still she was three lengths behind and in third place when the official numbers went up.

The winner was Dixieland from the stable of Midkiff and Wells, which had beaten Fantine in last Saturday's renewal of the Dearborn handicap. She skidded past the finish line a length and a half in front of Oddesa Lady. Fast running Fantine, tired from her great effort but still running gallantly, was able to pick up third money.

Starters Disclaim Blame.

Starter Hamilton and his assistants said the bad getaway was not their fault at all. She was in perfect line, they declared, when the word to go was given.

Fantine, royally bred, has been the victim of misfortune many times. A couple of times she ran out at the head of the stretch. She was away next to last in the Dearborn stakes of last Saturday.

She's got her backers to believing that perhaps an alienist should be called in to look the situation over.

Dixieland ran the 5½ furlongs in the muddy going in the slow time of 1:09. The victory moved her up near the top rank juvenile fillies now racing in Chicago. Jocky Dotter was in the saddle. It was his thirteenth victory of the season.

Watercure Wins.

In the Michiana Shores purse at a mile, Watercure, a son of Brilliant-Flavia that races for Mrs. G. H. Emick, was a runaway winner by nearly half a dozen lengths. Heart Break finished second and Irish Ford, after running last most of the way, charged up in the stretch to be third.

There was a plunge on Repaid. He ran with the leaders for a time, then dropped completely out of the picture. Clarence Davison owns Repaid. The 7 year old was ridden by Jocky Henry Hauer. Neither Owner Davison nor Jocky Hauer has accomplished much lately. But they're liable to get lucky any day now. At least that's what the horse track regulars believe.

Bow to Me, son of Epinard-Beginner's Luck, may run one more race at Lincoln Fields before he is retired to Woolford farm in Missouri. He came out of his last race so lame many horsemen believed he would never race again. He was moving sound yesterday without a sign of a limp or a pain.

Because of his bad left foreleg Bow to Me has been required to do very little training this year. Still he has won six races in a row. All of this has made him one of the most remarkable horses of the year.

Dellor, the hardest working 3 year year old of the season, will have to wait a while longer before he goes on vacation. His trainer, John Goode, announced yesterday that the colt will start in the Frances S. Peabody Memorial handicap Saturday. In his last outing he won the Arlington Handicap.

Mrs. Emil Denemark's silks were carried to their first victory in the Lincoln Fields season by Kaimask in yesterday's seven furlong third race. He was a stoutly backed favorite.

Improve Track at Fair Grounds for Races Sunday

An eighty foot strip of oiled surface, free from dust and lightning fast, will help 35 of the nation's best auto driving stars Sunday afternoon when they seek new records and rich prize money at the Fair Grounds.

For the last two weeks, workmen have been busy removing the top surface of the track, cutting it down to the clay, smoothing out all irregularities in the racing surface and treating it with almost 18,000 gallons of oil. The heavy rainstorm of Wednesday night also assisted materially in preparing the track for high speed and officials of the contest board of the A. A. A., who inspected the track yesterday, predicted a new world's mark for the half mile.

When the entry list closed at midnight Wednesday, 25 pilots had their names on entry blanks and at least a dozen more entries were in the mail. Among the featured drivers were George Connor of San Bernardino, Cal., holder of the world's mile track record and the winner of the last Fair Grounds feature; Frank Beeder, newly crowned half mile champion; Ted Horn, noted Indianapolis money driver; Billy Winn, Detroit star; Jimmy Snyder, who covered the Indianapolis motor speedway last spring at 126 miles an hour to qualify for the classic; Emil Andres, Chicago star; Shorty Cantlon, from the west coast, and Tony Willman, Milwaukee star.

Lou Webb, who figured in a crash in the last race two weeks ago, also is coming back.

DICK TRACY—Double Troublemaker

LINCOLN FIELDS CHART

[Copyright: Regal Press, Inc.]

FIRST RACE—Seven-eighths mile. Purse $800. Net value to winner, $600; second, $125; third, $50; fourth, $25. Weather clear; track muddy.

Horse and Jocky—	Wt	PP	St	¼	½	Str	Fin	Owner	Eq odds
CHATTERFOL [L.Haas]	110	6	4	3^h	1^1	1^1	$1^{2½}$	C.Troutt	[illegible]
MARIE JEAN [J. Cowley]	106½	1	5	7^1	5^1	2^3	2^3	F.P.Letellier	[illegible]
LITTLE DUKE [M.Morlan]	108	4	1	4^h	3^h	3^3	$3^½$	W.L.McCue	[illegible]
ALICE BYRD [C.Calvin]	98	8	2	$3^{1½}$	2^h	$4^{1½}$	4^2	B.B.Johnson	[illegible]
EDDIES BROTHER [G.South]	108	3	6	6^3	4^2	5^3	$5^{1½}$	Mrs.M.B.Etzler	[illegible]
OUR SILESIA [C.Rollins]	107½	7	8	8	8	7^6	6^3	Taylor&Easton	[illegible]
DARK TYRANT [J.Richard]	103	5	3	1^h	$6^½$	6^2	7^3	Mrs.M.Sheppard	[illegible]
ITO [E.Myers]	103	2	7	5^h	7^2	8	8	Mrs.E.Flaherty	[illegible]

Time, :24 2-5, :49, 1:15, 1:28 2-5. Two dollar mutuels paid: Chatterfol, $7.40 straight, $3.40 place, $3.20 show; Marie Jean, $3.40 place, $3.00 show; Little Duke, $4.20 show. Winner trained by owner. Went to post at 2:16. Off at once. Start good from gate. Won easily, place driving.

CHATTERFOL, at home in the going and having speed from the start, gradually opened up a clear lead in the first three-eighths, withstood the challenge of MARIE JEAN and came away in the final eighth. Latter, on the inside early, was in contention with a rush after going to the outside on the turn, made a determined bid under pressure, but could not get up. LITTLE DUKE, well up from the start and under strong urging the final three-eighths, weakened slightly in the last furlong.

SECOND RACE—Five and one-half furlongs. Purse $800. Net value to winner, $600; second, $125; third, $50; fourth, $25.

Horse and Jocky—	Wt	PP	St	¼	½	Str	Fin	Owner	Eq odds
CAUTIVO [J.Richard]	108	6	1	$1^{1½}$	1^h	1^h	1^h	King Ranch	[illegible]
MASKED PLANE [L.S.Haas]	110	8	5	2^2	2^4	2^3	2^6	E.R.Morris	[illegible]
WESTY'S HERO [M.Morlan]	108	9	3	$3^{1½}$	3^4	3^4	3^3	C.W.Pershall	[illegible]
DUSKY MAID [G.South]	113	2	8	8^1	$7^{1½}$	4^1	4^1	Friedberg&Axton	[illegible]
TRAP NEST [P.Roberts]	107	1	4	7^1	6^1	5^3	5^3	M.Goldblatt	[illegible]
BOSTO [H.Hauer]	110	11	12	9^3	8^h	8^3	6^h	C.E.Davison	[illegible]
*FAIR VOLTA [L.Wilson]	108½	4	7	$6^{1½}$	$4^½$	6^3	7^3	Mrs.E.E.Keller	[illegible]
QU. REGNANT [E.Rod'guez]	110	12	9	5^h	5^2	7^h	8^h	A.&A.Stable	[illegible]
*LUCKINGO [R.Dotter]	105	3	2	4^h	9^3	9^4	9^3	T.H.Cross	[illegible]
KAI SOU [G.Smith]	110	5	6	11^2	11^3	11^2	10^4	Mrs.H.Hartman	[illegible]
BIT O' BLACK [J.Marinelli]	107	7	11	$10^{1½}$	10^4	[illegible]	[illegible]	[illegible]	[illegible]
*LITTLE JEAN [A.LoTurco]	[illegible]	[illegible]	[illegible]	[illegible]	[illegible]	[illegible]	[illegible]	[illegible]	[illegible]

*Field. Time, :24 [illegible]. Two dollar mutuels paid: Cautivo, $8.00 straight, [illegible]; Westy's Hero, [illegible]. At post 6¼ minutes. [illegible]

CAUTIVO, away [illegible] turn, gamely stood [illegible] was holding his [illegible] was placed outside [illegible] extended drive gam[illegible] was under vigorous [illegible]

THIRD RACE—[illegible] ner, $600; second, [illegible]

Horse and Jocky—
KAIMASK [S.Hebert]
GOOD CHEER [G.South]
GIBBY'S CHOICE [J.[illegible]]
SHASTA BROOM [illegible]
MOUSE TRAP [R.Dotter]
RYL. PURCHASE [illegible]
CAPT. RED [H.Hauer]
*CAPT. BYAM [H.West]
*CHICANERY [J.Gar[illegible]]
GUESS [E.E.Phillips]
UPHOLDER ALL [D.[illegible]]
*MISS SPIDER [C.Calvin]

*Field. Time, :24 [illegible] $7.40 straight, $4.20 [illegible] Choice, $3.00 show. [illegible] 1½ minutes. Start [illegible]

KAIMASK, a strong [illegible] eighths, drew into a [illegible] to the front in the [illegible] CHEER, raced wide, [illegible] to the lead on the ins[illegible]

FOURTH RACE—One mile. [illegible] second, $125; third, $50; [illegible]

Horse and Jocky—
WATERCURE [J.Richard]
HEART BREAK [R.Dotter]
IRISH FORD [P.Roberts]
REPAID [H.Hauer]
TWO SONS [J.Cowley]
THE REW [G.Smith]
TONEY BOY [M.Morlan]

Time, :24, :48 3-5, [illegible] straight, $4.00 place, [illegible] $7.40 show. Winner trai[ned] [illegible] Start good from gate. [illegible]

WATERCURE raced [illegible] command on the stretch [illegible] BREAK, under light rese[rve] [illegible] and faltered in the late [illegible] out of it for three-quart[ers] [illegible] closing resolutely, would [illegible]

FIFTH RACE—Five and one-half furlongs. [illegible] second, $125; third, $50; [illegible]

Horse and Jocky—
DIXIELAND [R.Dotter]
ODDESA LADY [E.R'driquez]
FANTINE [P.Roberts]
DOLLY VAL [G.Smith]
ON DELIVERY [illegible]

Time, :24 2-5, :49, 1:0[illegible] straight, $3.40 place, $2.2[illegible] show. Winner trained by [illegible] start from gate. Won ha[ndily] [illegible]

DIXIELAND drew into [illegible] when shaken up in the str[etch] [illegible] LADY safe to win handily. [illegible] held on gamely in a fine [illegible] start, was inclined to bear [illegible] stretch, but tired from ea[rly] [illegible]

SIXTH RACE—Seven furlongs. [illegible] Net value to winner, $600; [illegible]

Horse and Jocky—
MOKENA [P.Roberts]
RARE BEN [J.Cowley]
WESTERN RUN [G.Smith]
WAYALOFT [J.Richard]
SORCERY [S.Hebert]
BAY MAMOR [A.Loturco]
HEDON [H.West]
POTESTAS [J.Jacobs]
SUN CAPRICE [M.Morlan]

Time, :24 1-5, :48 4-5, 1[illegible] straight, $6.00 place, $4.00 [illegible] $3.60 show. Winner trained [illegible] utes. Start good. Won eas[ily] [illegible]

MOKENA, racing in good [illegible] room next to the rail when [illegible] ing the stretch and had some[illegible] out slightly on the stretch tur[n] [illegible] RUN. Latter, fractious at the [illegible] raced wide while coming in [illegible]

SEVENTH RACE—One mile [illegible] $800. Net value to winner, $[illegible]

Horse and Jocky—
STEPAHEAD [J.Richard]
EASY SAILING [D.Packer]
ALMAC [M.Morlan]
FIRE ADVANCE [A.Loturco]
NIGHT BANDIT [G.South]
MARDROMEL [P.Roberts]

Time, :25, :51 1-5, 1:16 4-5, [illegible] $26.80 straight, $8.80 place, [illegible] $3.80 show. Winner trained b[y] [illegible] Start good. Won driving, place [illegible]

STEPAHEAD, steadied for [illegible] to the rail on the far turn, con[illegible] SAILING when under pressure [illegible] ING was rated under restraint [illegible] winner, but held ALMAC safe. [illegible] well on his own courage. His [illegible] irons. [illegible] final quarter, and won drawing out. EASY SAILING, never a great distance, bore over while giving way to the rider riding the final quarter with one foot out of the [illegible]

EIGHTH RACE—One mile and an eighth. Claiming. Four year olds and up. Purse $800. Net value to winner, $600; second, $125; third, $50; fourth, $25.

Horse and Jocky—	Wt	PP	St	¼	½	Str	Fin	Owner	Eq odds
DISCOURSE [R.Dotter]	[illegible]	3	4	[illegible]	[illegible]	[illegible]	[illegible]	J.Mahoney	3.20-1
FANDAN [H.Hauer]	[illegible]	2	8	[illegible]	[illegible]	[illegible]	[illegible]	C.E.Davison	11.10-1
BOMBASTIC [G.South]	[illegible]	5	3	[illegible]	[illegible]	[illegible]	[illegible]	Mrs.M.Weil	5.20-1
CHRYSOSTLE [P.Roberts]	[illegible]	4	1	[illegible]	[illegible]	[illegible]	[illegible]	ChappelBros.	9.70-1
WILD TRANSIT [D.Packer]	[illegible]	8	7	[illegible]	[illegible]	[illegible]	[illegible]	R.Emery	3.30-1
MR. QUICK [L.Haas]	[illegible]	6	2	[illegible]	[illegible]	[illegible]	[illegible]	E.H.B'umgardner	5.90-1
COURT [G.Smith]	[illegible]	1	6	[illegible]	[illegible]	[illegible]	[illegible]	E.W.Duffy	19.60-1
CANNONS ROAR [H.West]	[illegible]	7	5	[illegible]	[illegible]	[illegible]	[illegible]	C.Gubbins	11.90-1

Time, :25 2-5, :51, 1:17 3-5, 1:44 1-5, 1:59 2-5. Two dollar mutuels paid: Discourse, $8.40 straight, $5.60 place, $4.40 show; Fandan, $8.80 place, $6.40 show; Bombastic, $4.20 show. Winner trained by J. Mahoney. Went to post at 5:40. Off at once. Start good and fast from bell. Won driving, place same.

DISCOURSE, away fast in a walkup start, was rated under restraint for almost seven-eighths, opened up a commanding lead when urged, but weakened and had to be vigorously ridden out. FANDAN, slow to begin and raced wide after the first quarter, bettered his position gradually and, holding on well, was getting to the winner. BOMBASTIC, also forced to lose ground and slow to respond came with fine delayed speed in the final quarter and was strongest at th e end.

SARATOGA RESULTS.

FIRST RACE—Purse $1,200 added. Budana handicap, Class C, fillies and mares, 3 year olds and up, 6 furlongs:
Genie Palatine, 117 [Kurtsi'r] 3-4 [illegible]
Mary Keen, 104 [Longden] [illegible]
Pompey's Squaw, 113 [Keegan] [illegible]
Time, 1:12 3-5. Jewell Dorsett ran.

SECOND RACE—The Watervliet, purse $1,300, steeplechase, 3 year olds and up, about 2 miles:
Galsac, 148 [Collins] 9-5 [illegible]
Blackcock, 148 [King] [illegible]
*Wilfrid G, 154 [Mitchell] [illegible]
Time, 4:15 1-5. *Our Trouble. Rideaway ran. *G. F. Perry entry.

THIRD RACE—Maidens, colts and geldings, purse $1,000, 2 year olds, 5½ furlongs:
*Bon, 117 [Longden] 1-1 [illegible]
Macbeau, 117 [Arcaro] [illegible]
*Gallant Friar, 117 [Stout] [illegible]
Time, 1:08 3-5. Flushing, Sure Lad and Bandolero ran. *Belair Stud and Wheatley stable entry.

FOURTH RACE—Purse $1,000, claiming, 3 year olds and up, Wilson mile:
Abbatoro, 113 [Lindberg] 7-1 [illegible]
Chance King, 110 [Bierman] [illegible]
Wrenace, 108 [Snyder] [illegible]
Time, 1:41. Masker, Silver Fleece, Sun Lee, Merry Pete, Play Chance, Sun Time to Go, Swift Lad, and Golden Seal ran.

FIFTH RACE—The Sanford stakes, $4,000 guaranteed, 2 year olds, 6 furlongs:
Spillway, 113 [Dubois] 7-2 [illegible]
Maetall, 119 [Arcaro] [illegible]
Quick Devil, 110 [Longden] [illegible]
Time, 1:14. Pernie, Detroit Bull, Pit and Wise Mentor ran.

SIXTH RACE—Purse $1,200, allowances, 3 year olds, Wilson mile:
Yellow Tulip, 114 [Turner] 1-2 [illegible]
White Tie, 110 [Arcaro] [illegible]
Sun Phantom, 114 [Longden] [illegible]
Time, 1:39 1-5. Sammie and Janeen ran.

SEVENTH RACE—Purse $1,000, the [illegible] handicap, class D, 3 year olds and up, 1¼ miles:
Old Story, 120 [Westrope] 11-5 7-10 [illegible]
Bonny Clabber, 104 [Longden] 6-5 [illegible]
Rouge Et Noir, 106 [James] [illegible]
Time, 1:54 3-5. Money Muddle, Fas[illegible] and Army and Navy ran.

SARATOGA ENTRIES.

[illegible]

SIXTH RACE—Purse $1,000, claiming, 3 year olds and up, one mile:
Bragger ....109 *Peerless Pal 105
*Lady Tichner ....95 *Wiggle In 105
Flagstone ....113 Blacknose 108
Saint Pierre 109

SEVENTH RACE—Purse $1,000, claiming, 3 year olds, one mile:
*Dark Friend ....105 *Hi Vic 105
Erb ....108 Lucky Color 107
Square ....102 *Harrys Bream 97
*Wulfstan ....108 *Corker 105

EIGHTH RACE—Purse $1,000, claiming, 3 year olds and up, 1⅛ miles:
*Wilco ....108 Flaming Belle ...104
*John Tio ....108 *Atcines 108
*Blandishment ...103 Dunley 113
*Droll Story ....108 *This Way 108

*Apprentice allowance claimed.

SUFFOLK DOWNS RESULTS.

[illegible]

SUFFOLK DOWNS ENTRIES.

[illegible]

Bubblesome ......112 Trouper 116
Sabueso ....106 Tugboat Frank ...106
Trina ....96 Navarre 96
Passing Eve 101

THISTLE DOWN RESULTS.

[illegible]

SIXTH RACE—Purse $800, claiming, 3 year olds and up, 6 furlongs:
Alwintour, 107 [Napier] 9.20 3.80 3.00
Kingsbury, 116 [Fernand'z] 3.40 2.60
My Tommie, 108 [Thornt'n] 2.80
Time, 1:16. Brophy, Busy Lutrecia, and Marcabala ran.

SEVENTH RACE—Purse $600, claiming, 4 year olds and up, 1 1-16 miles:
Buster B., 112 [Ward] 8.20 5.20 4.00
Sophist, 114 [Garner] 15.00 8.20
Merry Go Round, 109 [Hanauer] 3.80
Time, 1:53. The Potter, Wispy, Heart Balm, Tuccia, Baby Sis, and Attauquechee ran.

EIGHTH RACE—Purse $600, claiming, 4 year olds and up, 1⅛ miles:
Miss Gohi, 105 [Ward] 5.80 2.80 2.80
Inflame, 112 [Canfield] 3.00 2.60
Tahira, 104 [Tice] 10.60
Time, 2:12. Lightin Bill, Whoa Back, Kranella and Old Deal ran.

TODAY'S SELECTIONS

LINCOLN FIELDS, CRETE, ILL.
[Muddy.]
1—Jay D., Spicson, Pana Franka.
2—Puddin, Colonel Joe, King June.
3—Transport, Dark Seeker, Dokas.
4—Strut, Employer, Techy.
5—Solar Hawk, Rifted Clouds, Sir Midas.
6—REDRESS, Golden Nut, Boiling Point.
7—Immersal, Titanical, Jabberie.
8—Western Slope, Chipeta, Lady Day.
9—Petty Taw, Lecoran, Baranca.

SUFFOLK, EAST BOSTON, MASS.
[Sloppy.]
1—Douglas F., Fair Time, Currants.
2—Unlawful, Berry Patch, Twosome.
3—Parlor Trick, Francine, Sketchbook.
4—WISE KING, Die Hard, Goldman.
5—Navarre, Trina, Trouper.
6—Blacknose, Saint Pierre, Lady Tichner.
7—Wulfstan, Corker, Square.
8—Droll Story, John Tio, Wilco.

SARATOGA, NEW YORK.
[Fast.]
1—Bailiwick, Hypo, Pirate King.
2—Essajaytee, Happily, Detonation.
3—Belair entry, Heritage, Teddums.
4—Mavarom, Misrule, Patricienne.
5—Esposa, Jean Bart, Crossbow II.
6—REBELLION, Cycle, Knowing.
7—Time Me, The Runner, Miss Marlboro.

THISTLE DOWN, CLEVELAND, O.
[Heavy.]
1—Lowry, Alergy, Vertner.
2—SNOOPS, Lee Wee, Fitkin.
3—Sanders, May Supreme, Sucre.
4—Volta Maid, Urchin, Dunsprite.
5—Lac Ha Carolyn, R. L. Baker, Hiddenite.
6—Nautch, Woodlander, Bandalore.
7—Secured, Pipson, Prohibition.
8—Poop Deck, Briny Deep, Scottys Pride.

THISTLE DOWN ENTRIES.

FIRST RACE—Purse $600, claiming, maiden 3 year olds, 6 furlongs:
Geezum ....113 Great Smoke 113
*Flush ....108 *Home Grown 113
*Ausan ....108 Bigenuf 113
Princess Devon ..108 *Lowry 108
Star Bonny ......108 *Alercy 108
Vertner ....113 Pink Petunia 108

SECOND RACE—Purse $600, claiming, 4 year olds and up, six furlongs:
Imperial Maryan .109 Lum Joy
Bonnie Dream ....101 Sleepalong 106
Fitkin ....112 *Red Go 112
Hasty Ann ....101 *Back Fence 112
Westday ....106 *Lee Wee 107
Miss N. Conian ..106 Snoops 101

THIRD RACE—Purse $600, maiden 2 year olds, six furlongs:
Russian Eagle ...118 Sucre
May Supreme .....115 Darby Darlin 118
Mad Shirley .....115 Sanders 115
Bess Waterflag ..115 Be Blue 118
Snowbird 115

FOURTH RACE—Purse $600, claiming, 4 year olds and up, mile and one-sixteenth:
Urchin ....115 Spanish Hour
*Donna Marza ....105 Volta Maid 110
*Red Prince .....110 *Oriental Miss ..105
*Sure Gamble ....110 *Our Sammie 110
Polisher ....115 Dunsprite 115

FIFTH RACE—Purse $600, claiming, 3 year olds, one mile:
Scotch Thistle ..105 Ben Sweep 110
*R. L. Baker ....111 Blue Chatter 105
*John M. Kover ..109 Lac Ha Carolyn ..105
*Hiddenite ......110 Beautiful Bud ...108
Bravo Caruso ....110 Richard III 110
*Chestnut Queen .100

SIXTH RACE—Purse $800, allowances, 3 year olds and up, one mile:
Nautch ....114 Woodlander 114
Bandalore ....109 Bunny Martin 112
†Our Willie .....111 Prince Fellow ...114
†Good King 109
†J. Spencer entry.

SEVENTH RACE—Purse $600, claiming, 4 year olds and up, mile and one-sixteenth:
Pipson ....115 Kay M.
Prohibition .....115 Royal Durbar 115
[illegible] Arms 110
[illegible] Jay 115
[illegible] John 115

EIGHTH RACE—[illegible], claiming, 3 [year olds and up, mile and] one-sixteenth:
[illegible] Time 102
[illegible]ulard 104
[illegible]trina 105
[illegible]x 108

*Apprentice allowance claimed.

LINCOLN FIELDS ODDS & JOCKIES

FIRST RACE—Purse $800, claiming, 3 year olds and up, ¾ mile:

Horse.	P.P.	Wt.	Jocky.	Odds.
Jay D.	1	108	No boy	4-1
Spicson	14	108	D. Packer	15-1
Pana Franka	16	103	No boy	15-1
Witan	7	113	T. P. Martin	3-1
Fluke	10	105	D. M'Cown	8-1
Second Guess	17	113	No boy	3-1
Weelukie	12	113	No boy	12-1
Nim	3	105	R. Dotter	10-1
Manna's Boy	2	100	No boy	30-1
Disarray	4	100	No boy	30-1
Goldspun	5	100	P. Roberts	15-1
Herbar	6	108	No boy	30-1
Trip	8	95	No boy	30-1
Canteron	9	108	No boy	30-1
Springs Here	11	95	No boy	10-1
Mitzi Kai	13	95	No boy	30-1
Belleck	15	108	No boy	10-1
Gerveza	18	108	No boy	30-1
Merry Peggy	19	100	No boy	10-1
Paplay	20	108	No boy	20-1

SECOND RACE—Purse $800, 2 year olds, maidens, 5½ furlongs:

Horse.	P.P.	Wt.	Jocky.	Odds.
Puddin	12	116	No boy	8-1
Colonel Joe	13	116	R. Dotter	8-1
King June	8	116	No boy	2-1
Sweet Showno	6	111	H. Hauer	4-1
Brilliant Play	7	114	P. Roberts	5-1
Belle Sharmeer	3	113	L. Haas	10-1
Gatlin	10	115	H. West	15-1
Facula	1	110	No boy	30-1
Geesahn	2	105	No boy	30-1
Hays Top	4	113	No boy	30-1
Fred Brenner	5	114	No boy	15-1
Quibbet	9	111	No boy	12-1
Last Hop	11	108	No boy	30-1

THIRD RACE—Purse $800, claiming, 4 year olds and up, ¾ mile:

Horse.	P.P.	Wt.	Jocky.	Odds.
Transport	8	116	No boy	6-1
Dark Seeker	3	105	L. Haas	5-1
Dokas	11	105	D. Packer	10-1
Tomye	9	113	No boy	10-1
Walter Morton	6	110	H. Hauer	15-1
Board Trade	2	110	No boy	8-1
My Auntie	1	105	H. West	20-1
Yenrac	4	110	R. Dotter	10-1
Prince Tide	5	110	No boy	10-1
Prince Heather	7	111	M. Morlan	15-1
Hi-Hun	10	108	J. Richard	6-1
Mr. James	12	110	T.P.Martin	15-1
Que Gato	13	108	No boy	15-1
Chauvenet	14	110	No boy	10-1
Seawick	15	105	No boy	20-1
Sainte D' Espoir	16	105	No boy	20-1
Aunt Flor	17	111	No boy	10-1
Brydine	18	100	No boy	15-1
Ottoman	19	105	No boy	6-1

FOURTH RACE—Purse $800, alowances, 2 year olds, 5½ furlongs:

Horse.	P.P.	Wt.	Jocky.	Odds.
Strut	9	112	No boy	5-2
Employer	8	115	H. Hauer	3-1
Techy	4	112	L. Haas	8-1
Invincible	5	115	R. Dotter	2-1
Mr. Grief	6	115	H. West	15-1
Oddesa Frank	1	115	No boy	10-1
Bay Stout	2	107	No boy	20-1
Fair So	3	107	No boy	20-1
Gaylord	7	110	No boy	20-1

FIFTH RACE—Purse $1,000, allowances, 3 year olds, ¾ mile:

Horse.	P.P.	Wt.	Jocky.	Odds.
Solar Hawk	11	112	S. Roberts	4-1
Rifted Clouds	10	102	No boy	3-1
Sir Midas	6	107	H. West	12-1
Hy Sonny	7	105	L. Hardy	10-1
Robert L.	3	112	L. Haas	3-1
Miss Dolphin	2	102	J. Richards	8-1
Danarco	9	112	R. Dotter	4-1
Cross S.	1	107	No boy	4-1
Virginia J.	4	102	S. Hebert	10-1
Oddesa Girl	5	102	No boy	5-1
Squaw Lady	8	104	No boy	20-1
Perlette	12	102	No boy	15-1
Bulldozer	13	105	No boy	20-1

SIXTH RACE—Purse $800, claiming, 4 year olds and up, 1⅛ miles:

Horse.	P.P.	Wt.	Jocky.	Odds.
Redress	3	112	No boy	2-1
Golden Nut	5	108	M. Moran	6-1
Boiling Point	2	107	D. Packer	6-1
Mindreader	4	115	No boy	4-1
Cinar	6	109	L. Haas	8-1
Anklets	1	104	J. Richard	4-1

SEVENTH RACE—Purse $800, claiming, 3 year olds, 1 1-16 miles:

Horse.	P.P.	Wt.	Jocky.	Odds.
Immersal	4	109	T. P. Martin	8-1
Titanical	5	109	J. Leyland	10-1
Jabberie	7	99	No boy	3-1
Ruckie	8	106	No boy	5-1
Eleanor C.	6	104	No boy	15-1
Glassy Eye	1	112	H. West	4-1
Hilfair	9	104	P. Roberts	8-1
Offender	2	109	S. Hebert	4-1
Sun Wine	3	96	No boy	30-1

EIGHTH RACE—Purse $800, claiming, 3 year olds, 1 1-16 miles:

Horse.	P.P.	Wt.	Jocky.	Odds.
Western Slope	7	104	J. Richard	5-2
Chipeta	1	104	R. Dotter	5-2
Lady Day	5	104	No boy	6-1
Glad Wings	2	99	No boy	10-1
Tobacco Buyer	6	109	No boy	5-1
Move After	3	109	No boy	8-1
Quotum	4	101	No boy	15-1
Tryanhurry	8	99	D. Packer	8-1

NINTH RACE—Purse $800, claiming, 3 year olds and up, ¾ mile:

Horse.	P.P.	Wt.	Jocky.	Odds.
Petty Taw	8	108	No boy	6-1
Lecoran	9	108	No boy	20-1
Baranca	4	108	No boy	10-1
Plain Ben	5	113	R. Dotter	8-1
Royal Command	16	113	No boy	6-1
Karkis	10	105	H. Hauer	20-1
Hammel	1	113	No boy	4-1
Sweet Pastime	2	100	No boy	20-1
Aurora Girl	3	100	No boy	20-1
Harlem Queen	6	108	No boy	20-1
Metropole	7	100	No boy	20-1
Feezie	11	100	P. Roberts	15-1
Sand Baby	12	108	No boy	6-1
Good Heritage	13	105	No boy	20-1
Our Patty	14	103	M. Morlan	6-1
Rolled Notes	15	100	No boy	20-1
Between Bells	17	108	No boy	15-1
Madcap Yankee	18	95	No boy	20-1
Whata Question	19	103	D. Packer	20-1
Burl	20	100	No boy	20-1

Daily Doubles

LINCOLN FIELDS.
Cautivo and Kaimask..................$33.60

SUFFOLK DOWNS.
Airy Bonnet and Mary Senate..........$53.20

THISTLE DOWN.
Lucky Foot and Jack W................$39.40

FRANCIS READY TO PROVE RIGHT TO HIS NICKNAME

Tireless Sam Is a Real Threat to Packers.

[Continued from first sports page.]

Sauer, another great full back from Nebraska, who will oppose Francis this year as a member of the champion Packers, who received tremendous praise. Sauer was elected co-captain of the 1934 All-Stars, an honor he shared with Ed [Moose] Krause, an All-American tackle from Notre Dame.

Few of the million fans who voted for Francis know his name is Harrison Francis. As "Sam" Francis he made his football record and reached the goal of all-American track and field athletes when he was placed on the United States Olympic squad in 1936.

Grows Up in Kansas.

Francis was born in Dunbar, Neb., but he grew up in Oberlin, Kas. His first interest in athletes was centered in the pole vault but his back yard training with home made standards and pole resulted in a knee injury which kept him out of football during his freshman year in high school. Francis acquired the name Sam in his senior year at Oberlin high school when he was hired by a visiting road show to impersonate a colored lad whose part called for him to run across the stage as the villian pursued with a drawn knife in vain effort to do Sam to death. Francis was billed as Black Sam and he's been Sam ever since.

In 1932 Francis won the national interscholastic shot put championship. Immediately he desired to watch the stars of the world compete in this event in the Olympic games at Los Angeles. The wish became fact as far as the trip was concerned as soon as Sam got out on the highways and began flagging westbound passage. But when Sam reached Los Angeles he never did crash the gate to the Olympic stadium.

Francis didn't become a great full back and long distance kicker without the trials which beset the inexperienced athlete. In his first year he missed spring practice when he became seriously ill with pneumonia. The next spring found him recovering from a knee operation. In his junior campaign at Nebraska Francis foozled a kick in the game at Lincoln with Minnesota. The ball shot off the side of his foot and the Cornhuskers couldn't get out of the hole. They lost the game by a touchdown. The following Saturday, however, under identical circumstances, Sam booted one 70 yards and from that time on his kicking was methodically dependable.

Kicking Brilliant Against Gophers.

His kicking and defensive play against Minnesota last fall, when the Gophers came through in the last minute for a 7 to 0 victory, was brilliant. It still remains a point for argument whether Minnesota could have won if Francis had played that final minute. He left the game just before the Nebraska kick which was short and permitted Bud Wilkinson to lateral the ball to Andy Uram for the victorious touchdown sprint.

"Tireless Sam," they called him at Nebraska. The Packers will find him backing up the line, kicking, and plunging when they invade Soldiers' field Sept. 1.

TIRED?

Drink BEER IN CANS
(Order a Carton Now)
*TRADE-MARK AM. CAN CO.

New easy way—

BEFORE YOU GO TO BED take Bromo-Seltzer. This alkalizing remedy counteracts the effects of the party—helps prevent morning-after.

AFTER YOU WAKE UP another Bromo-Seltzer relieves the effects of fatigue from late hours. You feel keener, more alert, more alive!

● Almost everybody knows Bromo-Seltzer STOPS morning-after FASTER. But more—Bromo-Seltzer helps PREVENT morning-after, too!

Take it at bedtime. While you sleep, it settles your STOMACH, soothes NERVES, ALKALIZES. In the morning, another Bromo-Seltzer refreshes. At all drugstores—soda fountains. Keep it at home.

BROMO-SELTZER

TUNE IN Station WJJD, 5 p.m. daily: Bromo-Seltzer Scoreboard. Latest baseball news!

LINCOLN FIELDS

8 Races Daily—First Race 2:15 P. M.

TWO HANDICAPS
Saturday, August 14th
CHICAGO HEIGHTS HANDICAP
2 Year Old Colts and Geldings 5½ Furlongs
$2,500.00 ADDED
FRANCIS S. PEABODY MEMORIAL HANDICAP
3 Year Olds and Up—1 Mile
$2,500.00 ADDED

General Admission $1.00
Club House Admission, $2.00
Tax Included

Train Schedules—C. & E. I., Dearborn Station, City Time, 45 minutes to Lincoln Fields. First Train, 9:10 A. M. Also 12:30 P. M., 12:50 P. M. Last Train, 1:10 P. M. Trains Stop at 47th and 63rd Sts.
ROUND TRIP 75c

RECORD BREAKERS

Covering 1 mile in the astonishing time of 6 minutes, 25 4/5 seconds, George Goulding, former Canadian Olympic winner, set a world's record for speedy walking that remains unbroken after 27 years!

Record-holder, too, is Hiram Walker's Gin. More people buy Hiram Walker's Gin than any other kind because they find extra enjoyment in its smooth flavor—thanks to Controlled Condensation, Hiram Walker's exclusive flavor-control process. Try it in cocktail or Collins, and taste for yourself!

HIRAM WALKER & SONS, Inc., Peoria, Ill.

Hiram Walker's
DISTILLED LONDON DRY GIN
DISTILLED FROM GRAIN

79c PINT

MEAT SUPPLIES DWINDLING, U. S. REPORTS SHOW

Storage Stock Low; Fewer Animals.

Consumers, worried about the rising cost of meat, yesterday were given additional information concerning the combination of developments in the live stock and meat industry which has been pushing meat prices higher.

In two reports the department of agriculture released data showing how meat and live stock supplies have been dwindling. Most sensational were the figures on meat in cold storage, which disclosed that the supplies in coolers were reduced last month at a greater rate than in any previous July on record. Another report disclosed that the number of cattle on farms was the smallest in many years.

These reports, following closely the recent substantial upturn in prices of live stock and retail meats, have focused the attention of consumers as well as the live stock trade on the increasing scarcity of meat.

Farmers Change Policy.

Earlier this year the development of this scarcity was concealed by the fact that farmers were shipping to market a large percentage of their remaining herds because of the high cost of feed. Now, with the prospect of plentiful corn after this year's harvest, live stock raisers are holding back most of their animals for feeding or breeding.

The government reported that meats taken out of storage during July, this year, totaled 132,553,000 pounds. In July, 1936, meat supplies increased 13,841,000 pounds, but supplies during the last five years have shown an average decline during July of 9,326,000 pounds.

The heavy withdrawals during the month this year trimmed total meat stocks to 580,762,000 pounds on Aug. 1, the third smallest for that date since the world war, the report showed. Supplies on Aug. 1 were almost half a billion pounds below the 1,079,166,000 pounds available on March 1, this year, a decline of 46 per cent in five months.

Pork Supplies Drop Sharply.

Pork supplies showed a sharper decline in proportion to total reserves than other kinds of meat. Total holdings in storage on Aug. 1 were only 468,898,000 pounds, compared with 578,424,000 pounds on July 1 and 775,688,000 pounds on March 1. On July 1, 1936, pork in storage was at the abnormally low total of 441,961,000 pounds.

Beef stocks were reduced to 51,856,000 pounds on Aug. 1 from 63,522,000 pounds on July 1. Supplies of beef on Aug. 1, 1936, were 42,914,000 pounds and the average of supplies on Aug. 1 in the last five years is 44,495,000 pounds.

The official report indicated that there were on Aug. 1 this year 29 per cent fewer cattle being fed on middle western farms in preparation for market than a year ago.

The estimated number of cattle on farms Aug. 1 as a percentage of the number a year earlier was as follows: Ohio, 75; Indiana, 90; Illinois, 70; Michigan, 85; Wisconsin, 95; Minnesota, 115; Iowa, 65; Missouri, 75; South Dakota, 60; Nebraska, 55, and Kansas, 60.

Report Cholera Among Hogs.

Reports of outbreaks of cholera among hogs came from veterinarians in many sections of the corn belt. A report from the eastern Iowa Veterinary association said the spread of the disease was attributed to the fact that harvest hands carry the germs from farm to farm on their shoes.

The official report on egg and butter supplies showed that both eggs and butter were put into storage in July in smaller volume than usual. Eggs placed in storage were smaller than a year ago as well, but butter, although the average, was stored in larger quantities than in July, 1936.

The official figures showed that nearly 41,000,000 pounds of butter were added to the nation's reserves during July, this year, bringing refrigerator stocks on Aug. 1 to 124,030,000 pounds. Holdings of shell eggs on Aug. 1 were 8,714,000 cases, largest since 1934, but 394,000 cases under the 1927-'36 average supplies as of Aug. 1.

Holdings of Eggs Reported.

Shell eggs added to storage in July were 166,000 cases, compared with 277,000 cases in July, 1936, and a 10 year average of July storings of 243,000 cases.

Canned egg stocks on Aug. 1 were 167,111,000 pounds, a new high record for the date. Previous record was the 121,564,000 pounds on Aug. 1, 1934. On Aug. 1, 1936, holdings of canned eggs were 115,485,000. Average Aug. 1 holdings of canned eggs are 104,564,000 pounds.

Stocks of frozen poultry decreased 7,048,000 pounds in July reducing holdings to 70,125,000 pounds. A year ago 6,170,000 pounds were added to the stocks. Holdings as of Aug. 1 were 20,905,000 pounds heavier than a year ago and 27,759,000 more than the five year average.

Chicago Chemical Concern to Build Tennessee Plant

New York, Aug. 12.—[Special.]—The Stone and Webster Engineering corporation announced today that it has just received a contract from the Victor Chemical Works of Chicago covering the design and construction of a phosphorous plant in Tennessee. The plant will produce elemental phosphorous from phosphate rock by means of the electric furnace process. The development will involve an expenditure of approximately $1,500,000.

Garner Gavels Sugar Control to Senate O. K.

Washington, D. C., Aug. 12.—(AP)—Vice President Garner gaveled through the senate today an administration-opposed proposal to fix refined sugar quotas for the continental United States, Hawaii, and Porto Rico.

Vice President Garner.

President Roosevelt previously had protested that the proposal would limit by law the quantity of sugar that may be refined in various geographical limits of the United States. This, the President had declared in a letter to the senate finance committee, would constitute a "dangerous precedent."

The sugar control legislation, which the house passed recently despite a presidential veto threat, came up for consideration in the senate late in the day. After Senator Brown [D., Mich.] had explained the measure briefly, Garner declared three finance committee amendments passed "without objection."

Holds to Present Quotas.

One of these was the proposal to "freeze" sugar refining. It was drafted after administration spokesmen had objected to a house provision which would prevent expansion of refining in Hawaii and Porto Rico, but leave it uncurbed on the mainland. The senate committee proposed that quotas be applied to all, but fixed them at substantially the present level of operations for all plants.

Another of the amendments calls for steps to regulate sugar prices on the basis of retail food prices, instead of an index of the five principal cash crops. Secretary Wallace told his press conference yesterday that such a provision would have cost consumers $72,000,000 last year.

Repeals Molasses Tax.

The third amendment, which Secretary Hull had advocated, would repeal a house provision taxing blackstrap molasses, a cane processing by-product used chiefly in the manufacture of industrial alcohol.

Despite the President's objections to the refining amendment, Chairman Adams [D., Colo.] of the senate sugar bloc told reporters he is not looking for a veto. Other bloc members said privately they are working on a compromise formula for consideration by senate and house conferees.

Florida's two senators, Pepper and Andrews, both Democrats, appealed to the senate for larger sugar quotas for their state. Without a record vote, the chamber rejected two proposals by Andrews to give Florida "the right to produce as much sugar as it consumes."

SUE TO ENJOIN TAXING SEATS ON STOCK EXCHANGE

Suit for an injunction to restrain County Assessor John S. Clark from assessing memberships in the Chicago Stock exchange as personal property was filed in Circuit court yesterday by 25 members, including Laurance H. Armour, Paul H. Davis, and Warren A. Lamson.

The bill contends that memberships are not property within the meaning of the revenue law, but "personal privileges" of members to trade with other members. It points out they have never been taxed since the founding of the exchange in 1882 until Assessor Clark included them in the 1937 assessment.

Numerous similar club and exchange memberships in the county are not taxed, the bill states.

Zenith and Truax-Traer Officials' 1936 Pay Higher

Washington, D. C., Aug. 12.—(AP)—Three more corporations reported to the securities commission today they gave their chief executives salary increases in their last fiscal years. These were Zenith Radio corporation, Chicago, E. F. McDonald, president, from $30,249 to $39,830; Truax-Traer Coal company, Chicago, J. A. Howe, executive vice president, from $26,406 to $30,000; Snider Packing corporation, Rochester, N. Y., S. E. Comstock, chairman, from $17,849 to $23,081.

RAKLIOS LOSES HIS RESTAURANTS, BUT MAY RE-ENTER FIELD

(Picture on back page.)

Friends of John Raklios, who rose from scrubbing floors to the ownership of a chain of 13 restaurants, said yesterday he would reënter the business, although he lost his properties yesterday when Federal Judge Charles E. Woodward approved their sale to Attorney B. H. Matthews for $86,500. Matthews made the highest bid several days ago on behalf of an undisclosed client at a bankruptcy sale.

A last minute attempt by counsel for Raklios to buy in the business failed. An offer was made to raise the bid to $90,000, but it was conditioned on the ability of the bankruptcy trustee, Marshall Keig, to guarantee new leases on the properties.

Raklios, his wife, a son, and a daughter were in court. "I have scrubbed all my life and this is what I get to show for it," he mourned. The sale consisted principally of equipment and personal property.

CORN PLUNGES; REPORT 'CO-OP' BUYING IN TEXAS

Rains Benefit Crop in Middle West.

CHICAGO GRAIN FUTURES

Closing prices on the September delivery of principal grains on the Chicago Board of Trade yesterday:

	Yestdy.	Wedsdy.	Yr. ago.
Wheat	$1.12½	$1.13⅝	$1.12
Corn	.96⅝	1.00⅝	1.08⅞
Oats	.29⅛	.29¼	.43⅛
Rye	.81⅛	.82¾	.81
Soy beans [Oct.]	.97½	.98⅜	.....

Corn for September delivery declined the permissible limit of 4 cents a bushel yesterday on the Chicago Board of Trade as the result of selling by holders of contracts on reports that the Farmers National Grain corporation had purchased about 120,000 bushels of new Texas corn. Whether the Texas grain would be shipped to Chicago, it was understood, depended on future developments. The firm which bought the grain operates extensively in the southwestern states.

The downward movement in corn futures was accelerated by highly beneficial rains in parts of the dry sections in Illinois, Iowa, and Indiana. December and May corn, which represents the price for grain to be harvested this fall, closed 1½ cents a bushel lower.

Old Corn Sells at Premium.

Old domestic No. 2 yellow corn sold in the sample market early yesterday at 8 cents a bushel over the September delivery, but the best bid at the close of trading was said to have been 5½ cents over the future.

The new Texas corn crop is now largely matured, and the state had a prospective yield of 76,551,000 bushels on July 1, as estimated by the department of agriculture, compared with 59,668,000 bushels harvested in 1936.

Wheat futures yesterday fluctuated in an erratic manner with a range of more than 2 cents. American markets closed ⅜ to 2⅛ cents a bushel lower, while Winnipeg, after advancing nearly 2 cents in the early trading, reacted to close as much as 1⅜ cents lower.

Rye and Oats Decline.

Rye futures on the Chicago Board of Trade declined ⅞ to 1½ cents; and soy beans, 1 to 2 cents. Losses on oats were confined to small fractions of a cent a bushel.

October wheat in Winnipeg, which sold at 1.28¼ in the early trading yesterday, advanced 4 cents to $1.32¼ later as the result of buying attributed to American mills and to Chicago commission houses. The close was at $1.29⅝.

A forecast for showers in Argentina, where drouth has prevailed for several months, had a weakening effect on the Liverpool market and wheat futures closed only ⅛ to ½ cents higher, failing to reflect the sharp upturn in North American markets late Wednesday.

The rumor that the Saskatchewan "wheat pool" had bought 7,000,000 bushels of cash wheat which was so effective in advancing prices Wednesday was denied by pool officials.

CANADA'S WHEAT LOW.

OTTAWA, Ont., Aug. 12.—[Canadian Press.]—A crop report issued today by the Dominion bureau of statistics placed total stocks of wheat in Canada on July 31 at 32,739,852 bushels, the lowest since 1925. In the latter year, 27,713,810 bushels represented the total stocks.

Compared with last year's revised figure of 108,094,277 bushels, this year's carryover shows a reduction of 75,354,425 bushels. The largest carryover of wheat in Canada was 211,740,188 bushels on July 31, 1933, the report said.

STRIKES REDUCE STEEL INDUSTRY JOBS, PAY ROLLS

New York, Aug. 12.—(AP)—June employment and pay rolls in the steel industry declined sharply from May levels as a result of strikes prevailing for a large part of the month in four major companies, the American Iron and Steel Institute reported today.

Employés in June averaged 556,000 compared with 595,000 in May, and June pay rolls totaled $87,520,000 against $92,931,000. The June figures, however, were still above June a year ago, which showed employment of 498,000 and pay rolls of $62,991,000.

Average hourly earnings in June were 87.7 cents, compared with 86.6 in May, and 66.9 a year ago.

Treasury Eliminates Tarif on Russian Coal and Coke

Washington, D. C., Aug. 12.—(AP)—The treasury eliminated today the tarif of 10 cents per 100 pounds on imports of Russian coal and coke. The action, officials said, was in line with the recent Russian-American trade agreement. During 1936, Russia shipped 403,193 tons of anthracite to this country. There were no shipments of bituminous coal or coke.

Two New Oil Wells Drilled in Clay City, Ill., Field

Olney, Ill., Aug. 12.—(AP)—Two new wells in the Clay City oil field boosted production 2,500 barrels today. The Pure Oil company announced the Poppe No. 1 well was producing 1,500 barrels daily and the Bunny Travis well No. 3, 100 barrels daily. Both wells were brought in last night.

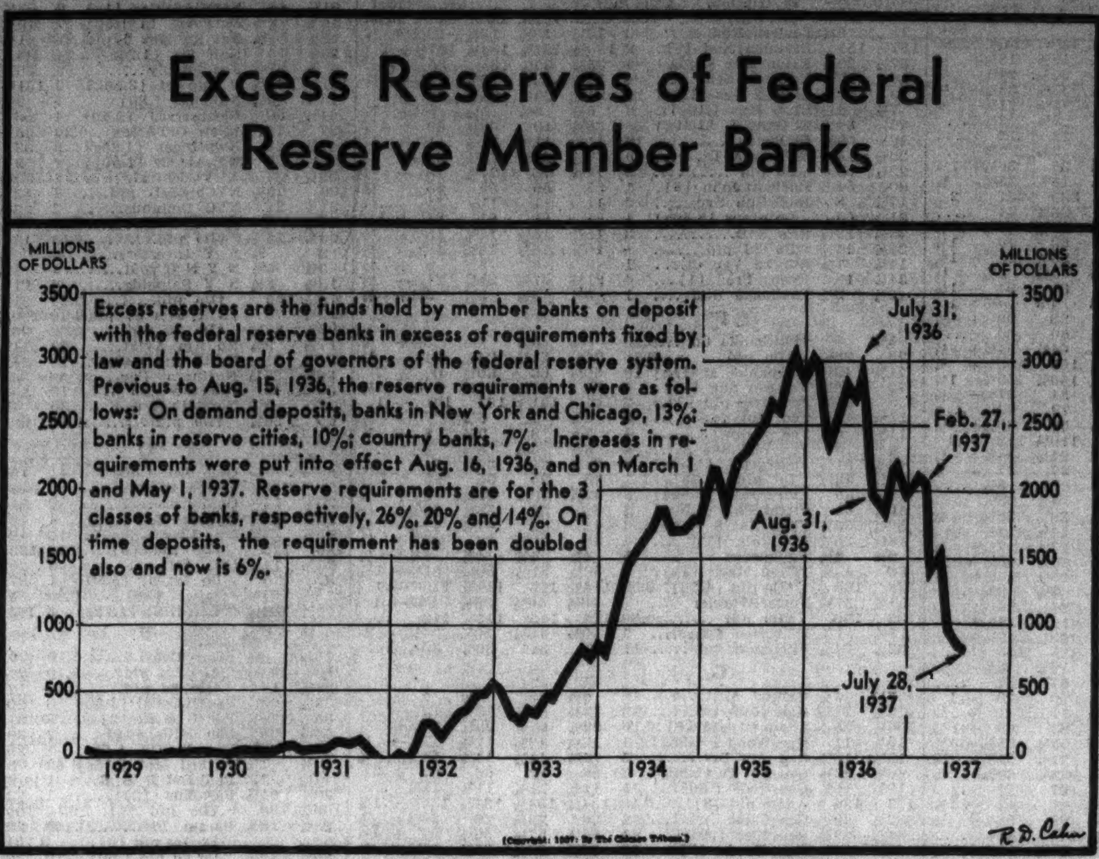

N. Y. Edison Files Loan of 80 Millions

New York, Aug. 12.—[Special.]—In what will mark the largest single utility financing operation in almost two months and the third largest issue of the year to date, the Consolidated Edison Company of New York announced today that it plans to issue an aggregate of $80,000,000 of debentures. The proceeds will be used to retire $60,000,000 of the company's present 4½ per cent bonds, due June 1, 1951, and the balance to reimburse the system for expenditures for plant expansion and other purposes from 1931 to 1937, not heretofore capitalized.

Application for approval to issue the bonds was filed late today with the public service commission.

Details Not Decided.

The utility's present outstanding twenty year 4½ per cent gold debentures are redeemable on Dec. 1, 1937, the next interest date, at 105. The petition to the commission says that the company is unable to say definitly at present a schedule of maturities for the proposed debentures, definite interest rates, redemption prices to maturity, or a definite price at which the issue can be sold.

With the $20,000,000 remainder of the issue, Consolidated intends to capitalize a part of its uncapitalized expenditures, currently amounting to some $168,000,000 which have accumulated during the last six and one-half years.

Floyd L. Carlisle, chairman of the board, in the application to the commission, says that the Edison managemnt believes that a sale of such debentures can advantageously be made within the next few months.

Lists Capital Expenditures.

In the petition the company lists capital expenditures made by itself and companies merged into it between Dec. 1, 1931, and June 30, 1937, amounting to $624,133,683, and amounts capitalized during that period, leaving a net increase in capitalizable assets of $168,737,559. This amount is to be reduced, the petition states, by the proceeds of the sale of the proposed debentures in excess of the amount needed to refund the $60,000,000 of 4½ per cent gold debentures.

Last year, Consolidated Edison and affiliated companies refunded $210,000,000 of outstanding debt.

PHILADELPHIA'S Y.M.C.A. SUED FOR $3,121,250 LOAN

Philadelphia, Pa., Aug. 12.—[Special.]—A suit to recover $3,121,250 on a mortgage held against two central city branches of the Philadelphia Y. M. C. A., the largest in the world, was filed here today by the New York Life Insurance company.

Counsel for the insurance company stated that the association had defaulted in reduction payments, payment of interest, and taxes on part of the navy unit of the Y. M. C. A. for six years, and on the central branches for two years. Seven other units of the Philadelphia association are not affected by the suit.

The Y. M. C. A., immediately after the papers were filed, began plans for a financial campaign to save the two buildings. It blamed recent legislation placing Y. M. C. A. dormitories on the state's tax rolls for the present financial plight. Retroactive taxes "totaling several hundred thousands of dollars" became due when the Supreme court upheld the legislation.

FEDERAL AGENCY TO BUY SURPLUS 'SPUDS' IN EAST

Hightstown, N. J., Aug. 12.—[Special.]—The Federal Surplus Commodities corporation is offering eighty cents per hundred pound sack for Jersey potatoes of the U. S. No. 1 grade, f. o. b the railroad car. R. A. Palen, field agent of the FSCC, announced here tonight.

The offer represents a move by the government to reduce what was said to be a "price breaking surplus" of potatoes. Plans are to buy up to 25 cars of the potatoes in Middlesex, Monmouth, and Mercer counties by Saturday night. Next week the buying program will be extended to Burlington, Salem, and Cumberland. All purchasing in New Jersey will be restricted to these six commercial potato producing counties.

FEDERAL DEBT RISES TO NEW PEAK; NOW NEARLY 37 BILLIONS

Washington, D. C., Aug. 12.—(AP)—A $14,263,218 increase on Tuesday lifted the public debt to a new all time peak of $36,826,653,243. A treasury report today showed the debt was $3,425,874,749 over the corresponding date a year ago and $10,229,951,595 over the wartime high.

The debt has risen to new peaks recently because of treasury borrowing to bolster its cash working balance. This borrowing has totaled $50,000,000 weekly and has pushed the working balance to $1,064,178,796. Tuesday's increase, however, resulted from the issuance of treasury obligations to the unemployment trust fund and the railroad retirement fund.

The treasury receives tax payments from workers for the social security and rail retirement programs. It then deposits securities in special reserve accounts from which benefits are to be paid.

MUNICIPAL BOND CLUB ORGANIZED; BLAKE PRESIDENT

Formation of the Municipal Bond club of Chicago was announced yesterday by Fred D. Blake, the first president. Blake is associated with Shields & Co.

"The social activities will be taken care of through an annual outing in the country," Blake said, "while the educational features will include a series of luncheons during the winter at which well informed speakers will address the members."

Other officers of the organization are L. R. Billett, Lawrence Stern & Co., vice president; George L. Martin, Kelley, Richardson & Co., secretary; Lewis Miller, First National Bank of Chicago, treasurer. Directors are Pat G. Morris, Northern Trust company; Walter E. Lang, Brown, Harriman & Co.; Benjamin F. Lewis, Lewis, Pickett & Co.; S. E. Johanigman, The Milwaukee company, and Billett.

Membership in the club, which will hold its first outing in September, will be limited to 125.

MAIL ORDER FIRM ORDERED TO DROP COMPANY UNION

Kansas City, Mo., Aug. 12.—[Special.]—Striking employés of Montgomery Ward & Co., won a victory here today when the national labor relations board ordered the company to abandon a union which it had sponsored at its Kansas City plant. The board also ordered the company to reinstate Robert Green, president of the committee for industrial relations unit which brought the complaint of company interference heard by the board.

The Kansas City plant has been closed since May 25. The C. I. O. group had complained to the board that Montgomery Ward had engaged in unfair labor practice. The board ruled that the union of Ward employés need not be dissolved, but must sever all official connection with the company.

Sewell Avery, president of Montgomery Ward & Co., refused yesterday to comment on the Kansas City decision.

WEEK'S BUILDING AWARDS 10 PCT. ABOVE YEAR AGO

New York, Aug. 12.—[Special.]—Engineering construction awards this week increased 10 per cent above a year ago, the Engineering News-Record reported today.

Contracts totaling $45,348,000 were let in the period, of which $14,172,000 was for private work and $31,176,000 public projects. A year ago private work came to $9,377,000 and public contracts $31,905,000.

July building permits in 215 cities fell to $91,282,400, Dun & Bradstreet reported today. This was off 3.5 per cent from June, whereas the usual decline is 10.5 per cent.

Youngstown Steel Door Co. Plans 2 for 1 Stock Split

A special meeting of the stockholders of Youngstown Steel Door company has been called for Sept. 10 to vote on a proposal to increase the authorized no par common from 400,000 to 800,000 shares, splitting the present outstanding stock on a two for one basis.

Stock Market Pushes Ahead on Wide Front

[Chicago Tribune Press Service.]

New York, Aug. 12.—Stocks advanced on a wide front today, under the leadership of oil shares and a number of selected rail, steel, and farm equipment issues. Gains ranged from fractions to around four points. Utilities were firmer.

Trading picked up somewhat, volume for the day approximating 793,000 shares. Most of the activity was said to spring from investment and professional accounts.

Bullish sentiment in professional circles was largely attributed to belief that the market's technical position warranted buying.

Larger Dividends Expected.

Underlying sentiment continued good, it was reported, while more attention is being paid to the possibilities of higher dividends before the end of the year in view of continuing favorable business forecasts.

Developing strength after an irregular opening, leading industrial issues surged ahead, pulling kindred issues forward. Oils, motors, and steels started the upswing. Socony and Pure Oil were outstanding in their group, each appreciating good sized fractions in heavy demand. Socony pushed to a new 1937 peak. Texas and Atlantic Refining also attracted buying at higher prices.

Steel Shares Are Favorites.

Bethlehem and National Steel were early favorites in the steel group. United States Steel did not get started until the afternoon, when it advanced a point to 119¾ and retained most of the upturn at the close. Crucible Steel, up 3½ points, was one of the outstanding issues.

Chrysler improved steadily in the motor division to close at 116⅞, up 1¾ points on the day. General Motors worked fractionally higher, as did lower priced auto stocks.

Case Threshing took the spotlight in the farm equipments, climbing 4½ points. Other gains in this group ranged from fractions to almost 2 points.

Rails came in for support in the late trading, Atchison assuming leadership with a jump of 2 points.

Utilities were not much changed, with volume moderate.

Radio Corporation Active.

Radio corporation, with a string of large sized blocks featuring the closing hour, accumulated a large fraction. American Telephone and Western Union were steady.

Among the mail order shares Montgomery Ward took volume and gain honors, adding one-half point. Sears-Roebuck and Marshall Field showed slight losses, while others ruled firm.

Coppers were depressed. Only Anaconda attracted fair buying for a fractional increase. International Nickel eased a fraction despite an excellent earnings report.

Aviations were neglected, declining fractions. Allied Chemical added ing fractions.

Pines Winterfront Will Issue New Stock Today

The Pines Winterfront company has advised the Chicago Stock exchange that its new 100 share definite certificates representing capital stock of $1 par value will be available for issuance today.

BANK CLEARINGS RISE ABOVE YEAR AGO FOR THIRD STRAIGHT WEEK

New York, Aug. 12.—[Special.]—For a third consecutive week, bank clearings exceeded their 1936 comparatives, the aggregate for twenty-two cities being up 5.9 per cent to $5,067,245,000 for the latest week ended Wednesday, Dun & Bradstreet, Inc., reported today. In the preceding week the year-to-year comparison showed a 7.1 per cent gain.

Bank clearings in New York amounted to $3,038,979,000, up 5.7 per cent over last year's comparative of $2,874,301,000. Outside of New York City, the turnover aggregated $2,028,266,000, compared with $1,911,470,000 in the like week of 1936, a gain of 6.1 per cent. Chicago clearings were $316,600,000, compared with $292,478,000 last year, an increase of 8.2 per cent.

Bank clearings averaged $887,400,000 daily during August to date, or 5.4 per cent more than a year ago. In July, the daily average was $1,000,594,000, up 5 per cent over a year ago.

Pay Increases Cause Staf Cut by Burlington

The Burlington railroad announced yesterday that it has laid off 300 men, that it is canceling orders for materials, and that it is undertaking other economies in an effort to offset to some extent increased operating costs caused by higher wages and other factors.

F. G. Gurley, assistant vice president in charge of operations, explained that recent wage increases will cost the railroad about $3,000,000 a year. These do not include added costs from limitation of train lengths to 70 cars which is provided in a bill congress is expected to pass. This, he said, would add about $1,750,000 a year to operating expenses.

Offsets Third of Increases.

"We are trying to keep our expenditures in line with our revenues to the best of our ability," Gurley said. "The economies we have put into effect will take up about a third of the amount of the wage increases already ordered.

"The 70 car limit bill recently passed by the senate will if enacted into law by the house, add another $1,750,000 to the $3,000,000 in wage increases we are being forced to make.

"The layoffs are being made throughout the entire system and are not confined to certain localities."

Pay Lifted 5 Cents an Hour.

Wages of members of fourteen nonoperating unions last week were increased 5 cents an hour after negotiations in which the unions had presented the managements of the railroads with notice that the workers favored a strike to enforce their demand. However, the unions originally had asked an increase of 20 cents an hour. About 800,000 workers were involved in the settlement.

Negotiations are now in progress between the railroads and the operating unions which are demanding a 20 per cent wage increase. There are about 300,000 workers in this group.

N. Y. CENTRAL HAS JUNE LOSS DUE TO TAX CHARGE

The New York Central railroad yesterday reported loss of $1,174,307 after fixed charges in June, compared with net income of $1,045,726, or 21 cents a share, in June, 1936. Under operating expenses was an item of $2,473,444 on account of the carriers' excise tax in connection with the railroad retirement act for the period Jan. 1-June 30, which was charged against June alone.

Net earnings for the six months ended June 30, 1937, however, was $6,495,124, or $1.01 a share, against net income of $360,864, or 7 cents a share, in the first half of last year.

Atlantic Coast Line railroad in the first six months of 1937 earned $2,123,658, or $2.57 a common share, compared with net income of $300,568, or 36 cents a share, in the first half of last year. The road lost $526,535 in June, against a loss of $527,630 in June, 1936.

Delaware, Lackawanna, and Western had net income of $587,145, or 35 cents a share, in the first six months of 1937, against loss of $503,863 a year ago. June net income was $8,674, against loss of $93,256 in June last year.

Detroit and Mackinac lost $8,405 in the six months ended June 30, against a loss of $58,317 in the corresponding 1936 period.

DOMINION STEEL INCREASES STOCK TO BUY 4 FIRMS

MONTREAL, Que., Aug. 12.—(AP)—Shareholders of Dominion Steel and Coal corporation, Ltd., voted today to increase the capital stock by 80,000 shares of Class B common to complete financing the purchase of four Ontario subsidiaries of the United States Steel corporation.

Dominion has not disclosed complete details of the purchase of the subsidiaries, Canadian Steel corporation, Canadian Bridge company, Ltd., Essex Terminal Railway company, and the Canadian Steel Lands, Ltd. About $2,000,000 of bonds have been transferred to United States Steel as part payment.

The 80,000 shares were required to meet conversion rights granted to United States Steel, which gives the American company the option of exchanging bonds during the next four years for common shares.

North Western Hearing Postponed Until Oct. 26

Washington, D. C., Aug. 12.—[Special.]—A hearing on the reorganization of the Chicago and North Western originally scheduled for Sept. 14 has been postponed until Oct. 26, the interstate commerce commission announced today. The hearing will be conducted by R. T. Boyden and J. V. Walsh, examiners for the commission.

U. S. ENGINEER OFFICE. 816 U. S. COURT House & Custom House. St. Louis. Mo. Sealed bids for constructing a Power. Control & Lighting System for Lock & Dam No. 26. Mississippi River. Alton Ill.. received until a date to be set later. dependent upon predetermination of wage rates: said date not to be earlier than Sept. 11. 1937. nor earlier than 10 days after notification of wage rates. Plans secured on deposit of $15.00 in form of CERTIFIED CHECK or Postal Money Order payable to "Disbursing Officer. U. S. Engineer Office. St. Louis. Mo." Further information on application

OFFICE OF THE ARCHITECT OF THE CAPITOL. Washington. D. C.. August 11. 1937. SEALED BIDS. in triplicate. will be received in this office until 3:00 p. m.. September 1. 1937. and then publicly opened. for new steam supply and condensate return piping between the Government Printing Office and Capitol Power Plant. Washington. D. C. Drawings and specifications may be obtained without deposit by intending bidders on application to this office DAVID LYNN. Architect of the Capitol.

U. S. Engineer Office. 816 U. S. Court House & Custom House. St. Louis. Mo. Sealed bids for constructing about: 5,000 lin. ft. piling dikes each between miles 146-155 & 132-146 and 2,800 lin. ft. bank protection between mile 83-100. Mississippi River: mileage above Ohio River; received until 10:00 A. M.. Aug. 23. 1937. Further information on application.

U. S. Engineer Office. 816 U. S. Court House & Custom House. St. Louis. Mo. Sealed bids for constructing about 5,000 lin. ft. piling dikes between mile 116-127 and 1,800 lin. ft. bank protection between mile 0-11. Mississippi River: mileage above Ohio River; received until 3:00 P. M.. Aug. 23. 1937. Further information on application.

I. C. C. TO PROBE VAN SWERINGEN ROAD CONTROL

Seeks to Fix Extent of Jurisdiction.

Washington, D. C., Aug. 12.—[Special.]—The interstate commerce commission today ordered an investigation of the Chesapeake corporation, and the Allegheny corporation, holding companies of the Van Sweringen rail system. Named in the commission's order were Robert R. Young, Frank F. Kolbe, and Alan P. Kirby, the three capitalists who recently purchased control of the Van Sweringen interests.

Donaldson Brown—Sues to block rail merger.

The commission's decision to investigate the financial operations and affiliations of the two holding companies and those of their present owners followed by a day the temporary injunction issued by a state court in Baltimore restraining the proposed merger of the two companies. Another similar suit was filed today by other stockholders in Baltimore.

Scope of Investigation.

The commerce commission said that its investigation would be concerned particularly with the operations of the two holding companies as they relate to the Chesapeake & Ohio Railway company, the New York, Chicago, and St. Louis Railroad company, the Missouri Pacific railroad, and other carriers subject to the jurisdiction of the commission.

The commission described the purpose of its inquiry as an effort to determine the extent of its jurisdiction over the corporations as they now exist, as well as the jurisdiction which it would have after the proposed merger was completed.

The suit brought in Baltimore in a further effort to block the merger was filed in the names of the Broseco corporation and the Aldebaran corporation, holders of Alleghany preferred and Chesapeake common shares. Broseco is a personal holding company of Donaldson Brown, vice president and finance officer of General Motors corporation. Aldebaran corporation is owned by John Thomas Smith, vice president and general counsel of General Motors.

Withdrew from Deal.

Both Brown and Smith were associated with the present owners of the Van Sweringen system in the syndicate which negotiated the purchase of the holdings from the Ball foundation. Brown and Smith subsequently withdrew because of Senator Wheeler's opposition to their participation, based on the prohibition against control of a railroad by a large shipper.

Brown and Smith, in their suit, asked that the two holding companies be restrained from proceeding with the proposed reorganization of the Van Sweringen rail system.

The Chesapeake corporation filed an answer in Baltimore today to the earlier suits brought to stop the merger. The bill set forth that the Tri-Continental corporation and Selected Industries, Inc., as stockholders, would not be materially affected by the merger. The status of the two investment trusts, the answer said, might be improved by the merger. Circuit Judge Edwin T. Dickerson is scheduled to rule tomorrow whether the injunction against the merger should be made permanent.

U.S. Navy Awards Contract for Two New Airships

Washington, D. C., Aug. 12.—[Special.]—The navy department today awarded a contract to the Goodyear-Zeppelin corporation, Akron, O., for the construction of two nonrigid airships at a cost of $284,821 for the two. They will be replacements for two ships now in service. One, of 125,000 cubic feet capacity, will be used for training and general utility. The other, of 400,000 cubic feet capacity, will be used for coast patrol. Both will be based at the naval air station at Lakehurst, N. J.

IN THE DISTRICT COURT OF THE United States for the Northern District of Illinois. Eastern Division. In Proceedings for the Reorganization of a Railroad. In the matter of CHICAGO. MILWAUKEE. ST. PAUL AND PACIFIC RAILROAD COMPANY. Debtor. No. 60463.

NOTICE TO ALL CREDITORS AND STOCKHOLDERS OF THE ABOVE NAMED DEBTOR.

Pursuant to an Order entered August 11. 1937. by the Honorable Charles E. Woodward. Judge of the District Court of the United States. for the Northern District of Illinois. Eastern Division. Notice is hereby given that on August 31. 1937. at ten o'clock A. M.. Counsel for Henry A. Scandrett. Walter J. Cummings and George I. Haight. Trustees of the property of Chicago. Milwaukee. St. Paul and Pacific Railroad Company. will appear before the Honorable James H. Wilkerson. Judge of said Court. in the room usually occupied by him as a court room in the United States Court House. Chicago. Illinois. or. in his absence. before any other Judge sitting in his place and stead. and seek an order on the verified petition heretofore filed by said Trustees on the 11th day of August. 1937. for authority to issue and sell Chicago. Milwaukee. St. Paul and Pacific Railroad Equipment Trust Certificates. Series R. in the amount of One Million. Nine Hundred Twenty Thousand Dollars [$1.920.000]. bearing dividends at the rate of 3¾% per annum: to issue their guaranty thereon in the nature of a general obligation: to enter into a Lease and Agreement and various other contracts in connection therewith: to acquire the use of certain freight equipment under said Equipment Trust. and to pay out of any available funds in their hands as Trustees. from time to time as the same may be required. all amounts payable as rental under said Lease. and all taxes. filing fees and other expenses in connection with the creation and issue of said Equipment Trust Certificates.

HENRY A. SCANDRETT.
WALTER J. CUMMINGS.
GEORGE I. HAIGHT.
Trustees of the property of Chicago. Milwaukee. St. Paul and Pacific Railroad Company.

Dated August 11. 1937.
Published by Order of the Court.

Stocks, Bonds

New York Bonds.

[Chicago Tribune Press Service.]

New York, Aug. 12.—The weakness in United States government bonds, which developed in a moderate way on Wednesday, became pronounced in trading today on the New York exchange. Declines throughout the list were the most severe in several weeks and range dfrom 1-32 to 13-32 point.

The fact that the trading pace slowed down to a turnover well under $1,000,000 indicated no severe selling pressure, but rather a lack of nearby bids and absence of trading interest.

Traders were inclined to interpret the movement as reflecting preparations by some banks and other institutional investors for the mid-September financing by the treasury.

Other classes of bonds continued higher under the leadership of secondary railroad issues and pivotal industrial loans.

Chicago Stocks.

Declines slightly outnumbered advances on the Chicago Stock exchange yesterday in light trading. Of the 95 issues traded, 33 advanced, 36 declined and 26 were unchanged. Volume was 27,000 shares.

Rollins Hosiery set the trading pace with a turnover of 1,1000 shares and closed unchanged. Advance Aluminum advanced fractionally on transactions of 1,050 shares. Borg Warner and Joslyn Manufacturing reached new high ground for the year.

July dollar volume of trading on the exchange was $11,533,450, an increase of 33 per cent over the June volume of $8,669,275, the exchange announced. The increase was the first in any month this year over a previous month. Dollar volume for the first seven months of this year totaled $126,311,447, compared with $164,318,954 in the first seven months of 1936.

Bank Stotcks.

Chicago bank stocks were irregular yesterday. Declines in American National, City National, Continental Illinois, and Harris Trust were offset by better prices for Lake Shore, National Boulevard, and Northern Trust. American National and Harris Trust were down $5 a share each, and advances of the same amount were shown by National Boulevard and Northern Trust.

CHICAGO.

[Nominal quotations.]

	Yesterday. Bid.	Ask.	Wednesday. Bid.	Ask.
American Nat	250	260	255	270
Chicago Title	198	202	199	203
City National	148	152	149	154
Continental Ill.	138	140	140½	141½
Do cts ben int.	.02	.07	.03	.08
First National	310	314	311	313
Harris Trust	415	425	420	425
Lake Shore Trust	83	90	82	87
Mercantile Trust	168	175	168	173
Merchandise	260	270	260	268
National Blvd	175	185	170	180
National Builders	80	90	80	85
Northern Trust	725	735	720	735
Personal Loan	146	151	148	152
Terminal Nat	36	39	37	39

NEW YORK.

	Bid.	Ask.		Bid.	Ask.
Bk of Man	31	33	First Nat.	2200	2240
Bank Tr.	64	66	Guar Tr.	320	325
CenHanBT.	122	125	Irving Tr.	14½	15½
Chase Nat	49	51	ManufrsTr	52½	54½
Chem B&T	60½	62½	Do pfd.	50	52
Comm'l	182	188	Nat City.	44½	46½
Cont B&T	16¼	17¾	N Y Tr.	132	135
CornExBT.	61½	62½	Public	43	45
Empire Tr	30	31	Title G&T	12¼	13¼
FirstNBos	50	52			

WHAT STOCKS DID

[Thursday, Aug. 12, 1937.]

TRIBUNE AVERAGES.

	High.	Low.	Close.	Net chge.
25 railroads	41.55	41.06	41.52	+ .42
25 industrials	226.50	224.59	225.63	+ .82
50 stocks	134.02	132.82	133.57	+ .62

	High.	Low.	Close.
50 stocks one year ago	134.96	133.08	133.25
50 stocks two years ago	103.12	102.07	102.41

ASSOCIATED PRESS AVERAGES.

	30 indus.	15 rails.	15 utils.	60 stks.
Net change	+.5	+.6	+.1	+.4
Thursday	98.7	39.5	43.3	69.8
Previous day	98.2	38.9	43.2	69.1
Month ago	94.8	40.2	42.2	67.7
Year ago	91.1	40.7	52.8	68.9
1937 high	101.6	49.5	54.0	75.3
1937 low	87.9	36.1	39.1	62.6
1936 high	99.3	43.5	53.7	72.8
1936 low	73.4	30.2	43.4	55.7
1932 low	17.5	8.7	23.9	16.9
1929 high	146.9	153.9	184.3	157.7
1927 low	51.6	95.3	61.8	61.8

DOW-JONES AVERAGES.

	High.	Low.	Close.	Net chge.
30 industrials	188.30	186.39	187.62	+.90
20 railroads	53.60	53.03	53.57	+.57
20 utilities	29.20	28.90	29.03	+.07
70 stocks	64.27	63.61	64.07	+.38

ISSUES TRADED.

	Thurs.	Wed.
Advances	363	235
Declines	207	324
Unchanged	181	177
Total issues	751	736
New 1937 highs	7	3
New 1937 lows	11	11

LONDON AVERAGES.

[London Financial Times.]

	Close.	Net chge.
Industrials	132.4	+.2
Rails	70.3	+.1

MONEY, GOLD, AND SILVER

NEW YORK, Aug. 12.—(AP)—Call money steady; 1 per cent all day; prime commercial paper 1 per cent; time loans steady; 60-90 days, 1¼%; 4- 6 months, 1½%; bankers' acceptances unchanged; rediscount rate, New York Reserve bank, 1½%. Bar silver steady and unchanged at 44¾c per oz.

Foreign Markets.

LONDON, Aug. 12.—(AP)—Money and discount rates unchanged. Bar silver steady and unchanged at 19 13/16d. [Sterling price equivalent to 44.72c.] Bar gold unchanged at 139s 6d. [Sterling price equivalent to $34.75.]

PARIS, Aug. 12.—(AP)—Rentes, 3%, 74 francs 75 centimes; 4½s A, 78.40; 4½s 1937, 103.35. Exchange on London, 132.84½. The dollar was quoted 26.65.

MONTREAL, Aug. 12.—(AP)—Silver futures closed steady; unchanged. No sales. Closing bids: September, 44.65; December, 44.60; March, 44.05.

Foreign Exchange.

[Quotations in American cents.]

London	498.43¾	498.37½	498.50	502.50
Paris	3.75½	3.75¼	3.75¼	6.58⅞
Italy	5.26½	5.26½	5.26½	7.87
Belgium	16.83½	16.83½	16.84	16.86
Switzerl'd	22.96½	22.96½	22.97	32.62
Holland	55.14	55.15	55.15	67.92
Denmark	22.26	22.25	22.25	22.44
Sweden	25.70	25.69	25.69	25.91
Norway	25.05	25.05	25.04	25.25
Germany	40.24	40.23	40.24	40.25
†Do	23.25	23.20	22.95	....
‡Do	27.50	27.50	26.75	....
Austria	*18.87	*18.87	*18.87	*18.88
Poland	18.93	18.96	18.93	18.96
Greece	.91½	.91⅝	.91⅝	.95
Rumania	.74	.76	.76	.74
Jugo-Sl.	2.33	2.33	2.33	2.31
Czechosl.	3.49	3.49	3.49	4.14
Finland	2.21	2.21	2.22	2.22
Canada	99.98 1/16	99.98 1/16	99.98 1/16	100.00
Argentine	30.30	30.30	30.30	27.95
Do ofc.	*33.21	*33.20	*33.18	....
Brazil	*8.80¼	*8.80¼	*8.80¼	*8.72½
Hongkong	31.10	30.98	31.10	31.25
Shanghai	29.60	29.65	29.60	30.25
Japan	29.10	29.08	29.05	19.41
India	37.64	37.65	37.64	37.95
Chile	5.30	5.30	5.30	5.25
Singapore	58.55	58.52	58.50	59.05
Hungary	19.75	19.75	19.75	19.80
Mexico	27.85	27.85	27.85	27.88

*Nominal. †Registered. ‡Travel.

NEW YORK STOCK TRANSACTIONS

Thursday, August 12, 1937.
Shares sold today............... 793,200
Year ago........................ 1,397,780

Thursday, August 12, 1937.
Total sales 1937 to date...... 256,785,465
Total sales 1936 to date...... 308,138,154

[The figure in brackets after name of stock is annual dividend rate.]

A

1937 High.	1937 Low.	Description, div. rate, $s—	Sales in 100s.	Open.	High.	Low.	Close.	Net chge.
22⅝	15	Adams Exp [.30g]	3	18⅝	18⅝	18⅝	18⅝+	⅛
28⅝	22½	Adams-Millis [2]	1	24⅝	24⅝	24⅝	24⅝—	¼
36	28	Addressog [1.40]	1	33⅝	33⅝	33⅝	33⅝—	⅛
80¼	64½	Air Reduc [1a]	3	72	72	71⅞	71⅞—	⅝
5¼	2⅝	Air-Way El Ap.	16	2⅝	3	2⅝	2⅝	....
15⅝	11	Alaska Jun [.60a]	1	12	12	12	12	....
5⅝	2⅝	Alleghany	19	3	3	2⅞	2⅞	....
45⅝	30½	Alleg Steel [1.20g]	5	35	36½	35	36½+	1½
27⅞	17½	Allen Indust [1]	2	18⅝	18⅝	18⅝	18⅝—	¼
258½	215	Al Chem & Dye [6]	3	235	237	235	237 +	2

S (concluded)

1937 High.	1937 Low.	Description, div. rate, $s—	Sales in 100s.	Open.	High.	Low.	Close.	Net chge.
102¼	98½	Do pfd [6]	3	102	102	102	102 +	1¼
197	85¼	†Sloss-S Stl & I	0.40	164	165	164	165 +	1
54½	27	Smith A O	2	32½	32½	32½	32½—	1¾
40½	27½	Smith&CorT[.875g]	1	31¼	31¼	31¼	31¼+	¼
29¾	19½	Snider Pk [1.50g]	1	21¼	21¼	21¼	21¼—	⅝
22⅝	16¼	Socony-Vac [.50g]	254	22½	22⅝	22⅜	22⅜+	⅜
6⅝	3½	S Am G&P [.10g]	10	4	4	3¾	3¾—	⅛
42½	32½	So P R Sug [2]	2	36	36	36	36 —	¼
32½	22½	S Cal Ed [1.50a]	2	25	25	25	25 +	⅜
65⅝	40⅝	Sou Pacific	29	47¼	48¼	47¼	48¼+	½
43⅝	24	Southern Ry	13	29⅝	30¼	29⅝	30¼+	1
60½	37¼	Do pfd	4	45	45⅝	45	45¼+	¼
9½	5¼	Sparks With	10	7¼	7⅝	7¼	7⅝+	⅛
23⅝	16	Sperry Corp [1e]	19	18	18⅝	18	18⅛—	⅛
28¾	19⅛	Spiegel Inc [.75g]	39	24⅝	24⅝	24	24¼+	¼
95½	80¼	†Do pfd [4.50]	1.70	88¼	89	88¼	88⅝+	¾

Y

1937 High.	1937 Low.	Description, div. rate, $s—	Sales in 100s.	Open.	High.	Low.	Close.	Net chge.
37⅝	20⅛	Yell Trk & C	54	24	24½	24	24⅛+	⅜
46⅝	35⅛	Young S & W [3]	1	40½	40½	40½	40½	....
101⅞	74⅝	YngsSh&T [1.50g]	31	92⅝	92⅞	92¼	92⅞+	⅜

Z

1937 High.	1937 Low.	Description, div. rate, $s—	Sales in 100s.	Open.	High.	Low.	Close.	Net chge.
40¼	30	Zenith Rad [1.50g]	18	37½	38⅝	37½	38⅝+	1½

†Unit of trading, 10 shares. *Ex dividend. ex—First sale since ex dividend date or dates. xr—Ex rights. a—Also extra or extras. e—Paid last year. f—Payable in stock. g—Declared or paid so far this calendar year. h—Cash or stock. k—Accumulated dividends paid or declared this calendar year.

Sales to 11 a. m., 200,000; to 12 noon, 320,000; to 1 p. m., 460,000; to 2 p. m., 560,000; total, 793,200 shares.

WASHINGTON, D. C., Aug. 12.—[Special.]—Odd lot sales by dealers on Aug. 10, 129,552 shares; purchases, 118,609.

BOARD OF TRADE GRAIN FUTURES

[Prices, Aug. 12, 1937, in dollars per bushel.]

Wheat.

	Open.	High.	Low.	Close.	Prev. close.	Year ago.	Season's range. High.	Low.
September	1.13⅛-1.13⅜	1.14½	1.12⅛	1.12⅝-1.12½	1.13½-1.13¼	1.11⅞-1.12	1.29¾	1.05
December	1.14⅛-1.14½	1.15	1.13	1.13⅜-1.13¼	1.14⅝-1.14½	1.11¾-1.11⅞	1.31½	1.07
May	1.16⅜-1.16½	1.16¾	1.14⅝	1.15 -1.14⅞	1.16⅞-1.16⅝	1.10¾-1.10½	1.32¼	1.12⅞

Corn.

	Open.	High.	Low.	Close.	Prev. close.	Year ago.	Season's range. High.	Low.
September	.99¼-.99	.99¾	.96¾	.96¾	1.00⅝	1.08¾-1.08⅝	1.16½	.89¾
December	.66½-.66⅝	.66⅞	.65⅝	.65¾-.65⅝	.67¼-.67	.96½-.96¼	.86½	.64
May	.67¾-.67⅞	.68¼	.66⅞	.66⅞-.67	.68½	.92¾-.92⅝	.81	.65⅜

Oats.

	Open.	High.	Low.	Close.	Prev. close.	Year ago.	Season's range. High.	Low.
September	.29⅝-.29½	.29⅝	.29⅛	.29⅛	.29⅝-.29½	.43¼	.47½	.27
December	.29⅞	.29⅞	.29¼	.29⅜	.29⅞	.44½-.44¼	.42½	.28⅞
May	.31½	.31½	.31	.31 -.31⅛	.31½-.31⅝	.45⅛-.45	.42¼	.31

Rye.

	Open.	High.	Low.	Close.	Prev. close.	Year ago.	Season's range. High.	Low.
September	.82¼	.82¾	.81⅜	.81⅞	.82¾	.81	1.03½	.73¾
December	.81	.81⅝	.79¾	.80	.81½	.79⅞	.96	.76½
May	.82½	.82½	.81⅛	.81⅝	.82½	.78⅝	.84	.78½

Soy Beans.

	Open.	High.	Low.	Close.	Prev. close.	Year ago.	Season's range. High.	Low.
October	.98½	.97½	.97¼	.97½	.98¾	....	1.33	.96¼
December	.96½	.96½	.96	.96	.98	....	1.26	.94⅜
May	.98	.98	.98	.98	.99	....	1.06¼	.97

CASH GRAIN

Official receipts of grain at Chicago Thursday: Wheat, 224 cars; corn, 6 cars; oats, 133 cars; rye, 18 cars; and barley, 7 cars. Range of cash grain prices per bushel in leading markets:

WHEAT.

No.	Chicago.	Kansas City.	St. Louis.
2 red	1.17¾@18	1.10½@14	1.13½@14½
3 red	1.14¾@15½	1.03¼@09½	1.10½@12½
4 red	1.06¾@09½	.97½@1.07	1.02 @07¼
2 hd	1.17½@20	1.12	....
3 hd	1.14 @17	1.07 @ 14	....
4 hd	1.08½@15	1.00¾@ 06	....

No.	Duluth.	Winnipeg.	Minneapolis.
1 d.n.	1.32½@41½	1.36⅝	1.31½@41½
2 d.n.	1.30½@36½	1.31⅝	1.29½@36½
3 d.n.	1.24½@34½	1.27⅝	1.24½@34½
1 a.d.	1.10⅞@16⅞	1.10⅝	1.10⅞@19⅞

No.		Toledo.	Omaha.
2 red	....	1.13@1.14	....
2 hd	....	....	1.09½@12½

CORN.

	Chicago.	Kansas City.	St. Louis.
1 mx.	1.02	....	....
1 yel.	....	....	1.12
2 yel.	1.06½	1.11½@14½	....
3 yel.	1.03¾	....	....

OATS.

	Chicago.	Kansas City.	St. Louis.
1 wh.	32	....	....
2 wh.	30¼@31¾	29¼@30¾	....
3 wh.	29¾@31½	28¼@30¼	30

	Duluth.	Omaha.	Minneapolis.
2 wh.	....	28¼@28¾	29¼@29¾
3 wh.	28⅞	....	28¼@28¾
4 wh.	....	28	26⅝@28¼

	Winnipeg.	Toledo.	Peoria.
2 wh.	53⅛	34 @35	....

RYE, BARLEY, AND FLAX.

	Rye.	Barley.	Flax.
Chicago.	85½	48 @82	2.07
Mil'kee.	88 @88½	61 @71	....
Mpls.	79 @81½	43 @56	2.01½@05
Duluth.	81 @81½	44¾@70	2.05 @07

CHICAGO CURB.

	Sales.	High.	Low.	Close.	Prev. clse.
Campana Gold	700	.50	.44	.50	.46
F Fehr Brewing	500	.72	.70	.70	.75
Heidelberg Brew	100	.60	.60	.60	.58

BOARD OF TRADE SALES.

[On Aug. 11, in thousands of bushels.]

	Sept.	Dec.	May.	Total.
Wheat	27,330	25,835	8,749	61,914
Corn, old	5,434	6,626	2,158	14,218
Oats	627	1,095	733	2,455
Rye	527	519	110	1,156
Soy beans	19	89	61	169
Grand total				79,912

Open Grain Trades.

	Sept.	Dec.	May.	Total.
Wheat	59,655	63,207	11,513	134,375
Corn, old	19,483	23,557	4,752	47,792
Oats	8,745	11,923	5,325	25,993
Rye	4,216	3,436	185	7,837
Soy beans	298	1,758	189	2,245
Grand total				218,242

PRIMARY GRAIN MOVEMENT.

RECEIPTS.

	Wheat, bu.	Corn, bu.	Oats, bu.
Thursday	1,990,000	284,000	962,000
Week ago	2,300,000	214,000	808,000
Year ago	858,000	606,000	418,000
1935	1,443,000	184,000	1,304,000

SHIPMENTS.

	Wheat, bu.	Corn, bu.	Oats, bu.
Thursday	1,227 000	230,000	536,000
Week ago	891,000	290,000	255,000
Year ago	569,000	384,000	138,000
1935	582,000	126,000	182,000

HAY MARKET.

Timothy, rail	$15@16	$14@15	$10@13
Do trucks	12@14	11@13	9@11
Alfalfa, lfy, first	19@21	16@18	12@15
Clover, rail	17@18	14@15	9@12

New timothy hay, rail, $12@15; truck, $9@13. Oats and wheat straw, $7@8; truck, $6@8. Rye straw, rail, $8½@9½; truck, $7@8. March hay, rail, $7@9; truck, $6@7.

MINNEAPOLIS FLOUR.

MINNEAPOLIS, Minn., Aug. 12.—(AP)—FLOUR—Carload lots, per bbl in 98 lb cotton sacks, family patents 10c lower, $6.85@7.05; standard patents 10c lower, $6.70@6.90. Shipments, 18,834 brls. Pure bran, $19.50@20.00, and standard middlings, $21.00@21.50 per ton.

GRAIN IN OTHER MARKETS

	Open.	High.	Low.	Close.	Prev. close.
September Wheat.					
Kas. C.	1.06½	1.07⅛	1.05	1.05	1.07½
Mpls.	1.25⅝	1.26⅝	1.24½	1.24½	1.26¼
*Dul.	1.08	1.08¼	1.06¾	1.06⅞	1.08⅜
Rtrdm.	1.20	1.20	1.20	1.20	1.18½
B. A.	1.23⅝	1.23⅝	1.22⅞	1.23	1.23¼
October Wheat.					
*Dul.	1.08¼	1.08¼	1.07½	1.07⅞	1.09¼
Wnpg.	1.30⅜	1.32¼	1.28¼	1.29⅝	1.30⅜
†Lvpl.	1.28⅞	1.27⅞	1.28⅞	1.27⅞	1.27¾
B. A.	1.20⅝	1.20⅝	1.19⅞	1.20⅝	1.20⅝
December Wheat.					
Kas. C.	1.08¼	1.09	1.06⅞	1.06⅞	1.09¼
Mpls.	1.23	1.25	1.22⅝	1.23⅛	1.24¼
*Dul.	1.08⅛	1.08⅝	1.06⅞	1.06⅞	1.09⅛
Wnpg.	1.28	1.29⅝	1.25⅛	1.26½	1.27⅞
†Lvpl.	1.30½	1.29	1.30½	1.29	1.28⅛
March Wheat.					
Lvpl.	1.28½	1.27	1.28½	1.27	1.26½
May Wheat.					
Kas. C.	1.10⅝	1.11	1.08⅞	1.08⅞	1.11⅝
Mpls.	1.22¼	1.22⅞	1.21⅜	1.21⅜	1.22⅜
Wnpg.	1.28⅝	1.30⅛	1.27⅛	1.28⅛	1.29⅛
September Corn.					
Kas. C.	.91½	.91⅝	.88⅝	.88¾	.92½
Rtrdm.	.75¾	.75¾	.75¾	.75¾	.75¾
B. A.	.55⅞	.56	.55⅝	.55⅝	.55⅝
October Corn.					
B. A.	.56⅛	.56⅛	.55⅞	.55⅞	.55⅞
December Corn.					
Kas. C.	.65	.65½	.64⅛	.64⅛	.65⅝
May Corn.					
Kas. C.	.66½	.66½	.66⅛	.66⅛	.66⅞
September Oats.					
Mpls.	.27⅛	.27⅝	.27⅛	.27⅛	.27⅝
October Oats.					
Wnpg.	.48⅝	.49⅛	.47⅝	.48⅛	.48⅛
December Oats.					
Mpls.	.27⅞	.27⅞	.27⅜	.27⅜	.27⅞
Wnpg.	.45	.46⅜	.44⅝	.45	.44⅝
May Oats.					
Wnpg.	.46	.46½	.45½	.45⅝	.45⅝
September Rye.					
Mpls.	.77¼	.78	.76½	.76½	.77⅝
Dul.	.80	.80	.80	.80	.80½
October Rye.					
Wnpg.	.92½	.94	.90⅝	.91	.93½
December Rye.					
Mpls.	.76⅛	.76⅝	.75⅜	.75⅜	.76⅞
Dul.	.80	.80	.80	.80	.80½
Wnpg.	.89⅞	.91⅜	.88⅞	.89	.90⅞
May Rye.					
Wnpg.	.90⅞	.92	.89¾	.89¾	.91½
September Feed Barley.					
Mpls.	.49⅝	.49¾	.49½	.49⅝	.50
October Feed Barley.					
Wnpg.	.60⅛	.60⅛	.59⅛	.59⅛	.60⅝
December Feed Barley.					
Mpls.	.48	.48	.48	.48	.48
Wnpg.	.58¼	.59⅜	.58	.58¼	.59¾
September Flaxseed.					
Mpls.	2.02	2.02	2.01½	2.01½	2.02½
Dul.	2.05	2.05	2.05	2.05	2.05
B. A.	1.36⅛	1.36⅛	1.35⅝	1.35⅝	1.35⅞
October Flaxseed.					
Dul.	2.05	2.05	2.05	2.05	2.04½
Wnpg.	1.76	1.76¼	1.76	1.76	1.78
B. A.	1.36	1.36⅛	1.35⅝	1.35⅝	1.35⅝
December Flaxseed.					
Mpls.	2.04	2.04	2.03½	2.03½	2.04½
Dul.	2.05	2.05	2.05	2.05	2.04½
Wnpg.	1.74¼	1.74¼	1.74¼	1.74¼	1.77

†Exchange, $4.98; Wednesday, $4.98.
*Durum.

COTTONSEED CRUSH LARGER.

Cottonseed crushed in the year ended July 31 totaled 4,498,372 tons, against 3,817,751 tons the preceding year, the census bureau reported. Cottonseed on hand at mills on July 31 totaled 39,783 tons.

Commodities

Commodity prices were mostly lower yesterday. Cocoa and tin made the best showing by posting advances of a fraction of a cent.

Export copper dipped another 0.32 cent a pound to close at 14.40 cents, compared with a peak price Tuesday of slightly more than 15 cents. Copper futures eased 0.10 to 0.18 cent.

Rubber futures sagged 0.05 to 0.10 cent a pound. Crude rubber for immediate delivery closed at 18.36 cents a pound, down 0.06 cent. Hide futures declined 0.10 to 0.12 cent a pound.

Butter and egg futures closed unchanged on the Chicago Mercantile exchange.

[Complete reports on cotton, live stock, and grain are printed elsewhere in the financial section.]

FUTURES SUMMARY.

Chicago.

	Close Aug. 12.	Close Aug. 11.	*Season's Range High.	Low.
Wheat, bu.	$1.12½	$1.13⅜	$1.29¾	$1.05
Corn, bu.	.96¾	1.00⅝	1.16½	.89¾
Oats, bu.	.29⅛	.29½	.47½	.27
Rye, bu.	.81⅞	.82¾	1.03½	.73¾
Soy beans, bu.	.97½	.98¾	1.33	.96¼
Lard, lb.	.1130	.1150	.1487	.1115
Cotton, lb.	.1003	.1016	.1386	.1001
Butter, lb.	.32	.32	.32½	.29⅝
Eggs, doz.	.23⅞	.23⅞	.26⅞	.23⅛
New York.				
Cocoa, lb.	.0829	.0820	.1315	.0691
Cottonseed oil.	.0808	.0813	.1169	.0818
Coffee, Rio, lb.	.0693	.0697	.0820	.0530
Sugar, lb.	.0252	.0257	.0308	.0241
Rubber, lb.	.1837	.1847	.2708	.1680
Hides, lb.	.1630	.1640	.1870	.1235
Silk, lb.	1.82½	1.81	2.05	1.73
Copper, lb.	.1310	.1326	.1634	.0985
Lead, lb.	.0625	.0634	.0792	.0515
Zinc, lb.	.0730	.0727	.0795	.0600
Tin, lb.	.5975	.5930	.6450	.4350

*Since trading in the contract started. All prices are for September delivery except butter which is for November; eggs, cotton, and soy beans for October.

NEW YORK FUTURES.

[Yesterday's closing prices in cents per pound unless otherwise stated.]

Cocoa.

Closed .06 to .09 cent higher. September, 8.29; December, 8.43; January, 8.48; March, 8.59; May, 8.70; July, 8.81. Sales, 637 lots.

Cottonseed Oil.

Closed .01 cent higher to .06 cent lower. September, 8.08; December, 8.05; March, 8.10. Sales, 86 lots.

Coffee.

Rio—Closed .04 cent lower to .03 cent higher. September, 6.93; December, 6.84; May, 6.69; July, 6.71; March, 6.72. Sales, 3,750 bags. Santos—Closed .08 cent lower to .01 cent higher. September, 10.55; December, 10.20; March, 9.90; May, 9.90; July, 9.86. Sales, 10,750 bags.

Sugar.

Contract No. 3 [domestic]—Closed .05 to .06 cent lower. September, 2.52; January, 2.38; March, 2.38; May, 2.40; July, 2.42; November, 2.47; December, 2.43. Sales, 10,200 tons.

Contract No. 4 [world]—Closed .01 to .02 cent lower. September, 1.18½; October, 1.20; November, 1.21; January, 1.29½; March, 1.28½; May, 1.30½; July, 1.33; September, 1938, 1.35. Sales, 50,800 tons.

Wool Tops.

Closed unchanged to .04 cent lower. September, 111.0; March, 111.0.

Rubber.

Closed .05 to .10 cent lower. August, 18.35c; September, 18.37c; October, 18.43c. Sales, 173 lots.

Hides.

Closed .10 to .12 cent lower. September, 16.30c; December, 16.70c; March, 17.07c; June, 17.40c. Sales, 82 lots.

Silk.

Closed 1 to 3 cents higher. August, $1.82; September, $1.82½; October, $1.81½; November, $1.81½; December and January, $1.80; February and March, $1.79½. Sales, 160 bales.

Metals.

Copper—Closed .10 to .18 cent lower. August, 13.10c; September, 13.10c; October, 13.08c; November, 13.06c; December, 13.05c; January to March, 13.00c; April, 12.98c; May to July, 12.96c. Sales, 15 lots.

Lead—Closed .09 to .10 cent lower. August to November, 6.25c; December, 6.24c; January to July, 6.20c. Sales, 7 lots.

Zinc—Closed unchanged to .03 cent higher. August and September, 7.30c; October, 7.32c; November and December, 7.30c; January to July, 7.27c. Sales, 1 lot.

Tin [standard]—Closed .45 to .70 cent higher. August, 59.75c; September, 59.60c; October, 59.50c; November, 59.40c; December, 59.30c; January, 59.25c; February, 59.10c; March to July, 58.95c. No sales.

Tin [straits]—Closed .45 to .70 cent higher. August, 59.90c; September, 59.75c; October, 59.65c; November, 59.55c; December, 59.45c; January, 59.40c; February, 59.25c; March to July, 59.10c.

CHICAGO FUTURES.

CHICAGO BOARD OF TRADE.

Lard.

[Per 100 pounds.]

	Open.	High.	Low.	Close.	Prev. close.
Sept	$11.47	$11.47	$11.15	$11.30	$11.5[illegible]
October	11.55	11.55	11.22	11.40	11.6[illegible]
December	11.17	11.25	11.12	11.20	11.2[illegible]
January	11.20	11.25	11.15	11.22	11.2[illegible]
March	11.25	11.25	11.25	11.25	11.3[illegible]
May	11.20	11.25	11.15	11.25	11.2[illegible]

Clear Bellies.

	Open.	High.	Low.	Close.	Prev. close.
Sept	$16.92	$16.92	$16.65	$16.65	$17.0[illegible]

CHICAGO MERCANTILE EXCHANGE.

Butter.

[Cents per pound.]

Stor. stands.—	Open.	High.	Low.	Close.	Prev. close.
November	32	32	32	32	32

Eggs.

[Cents per dozen.]

Refr. stands.—	Open.	High.	Low.	Close.	Prev. close.
October	23⅞	24	23⅞	23⅞	23⅞

CASH PRICES.

[Wholesale.]

Chicago.

	Aug. 12.	Aug. 11.
Butter, extra, 92 score	$ .31	$ .31
Cattle, tops, cwt.	17.35	17.60
Clear bellies, lb.	.1675	.1677[illegible]
Corn, No. 2, yel, bu.	1.06½	1.10
Eggs, extras, doz.	.20¼	.20¼
Hides, hvy packer, lb.	.19½	.19½
Hogs, tops, cwt.	13.50	13.55
Lard, cash, lb.	.11475	.1167[illegible]
Lard, leaf, lb.	.1225	.1237[illegible]
Lard, loose, lb.	.1175	.1187[illegible]
Oats, No. 2, white, bu.	31	.30[illegible]
*Steel scrap, ton	20.50	20.50
Wheat, No. 2, hd win, bu	1.18¾	1.15¾

*Average price Chicago and Pittsburgh.

New York.

	Aug. 12.	Aug. 11.
Antimony, Amer, lb.	$ .1525	$ .1537[illegible]
Coffee, No. 7 Rio, lb.	.09¼	.09¼
Coffee, No. 4, Santos, lb	.11⅛	.11⅛
Copper, electrolytic, lb.	.14	.14
Copper, export, lb	.1440	.1472
Cotton, mid, upland, lb.	.1048	.1075
Do clth, 64x60-5.35, yd	.05⅞	.06
Rub, sheet smok rib, lb.	.1883	.1844
Silk, Pap, crk db extr, lb	.035	.035
Sugar, rak, 96 duty pd, lb	.036	.035
Do refined, lb	.047	.047
Tin, lb	.6000	.5975
Wool, standard tops, lb.	1.15	1.15
Other Markets.		
Flour, std pat, bbls, Mpls	6.80	6.90
Lead, lb, E. St. L.	.0635	.0635
Zinc, lb, E. St. L.	.0725	.0725

COMMODITY INDEX.

Associated Press weighted wholesale price index of 35 commodities:

Yes'day.	Prev. day.	Wk. ago.	Mo. ago.	Yr. ago
88.95	89.24	90.22	91.64	80.4[illegible]

Range of recent years:

	1937.	1936.	1935.	'33-'34
High	98.14	89.22	78.68	74.9[illegible]
Low	88.69	71.31	71.84	41.4[illegible]

[1926 average equals 100.]

The Dow-Jones commodity futures index closed at 65.34, off .82.

COTTON

Cotton futures developed a weaker undertone in the late trading yesterday and the deferred deliveries declined to new low levels for the season. Closing trades were at practically the lowest level of the day, with net losses of .12 to .15 cent in Chicago and .11 to .17 cent a pound in other markets.

Spot cotton closed .10 to .25 cent lower with New Orleans, 10.55 cents; New York 10.50 cents and Galveston and Houston at 10.15 cents a pound. Prices follow:

Chicago Board of Trade.

	Open.	High.	Low.	Close.	Prev. close.
October	10.15	10.15	10.03	10.03	10.16
December	10.07	10.07	9.94	9.95	10.09
January	10.10	10.10	10.00	10.00	10.14
March	10.45	10.45	10.32	10.33	10.48
May	10.49	10.49	10.36	10.36	10.51
July	10.49	10.49	10.39	10.39	10.51

New Orleans Cotton Exchange.

	Open.	High.	Low.	Close.	Prev. close.
October	10.25	10.27	10.18	10.20	10.31
December	10.31	10.31	10.21	10.22	10.35
January	10.35	10.35	10.26	10.26	10.39
March	10.43	10.43	10.32	10.32	10.47
May	10.46	10.46	10.34	10.35	10.50
July	10.48	10.48	10.37	10.37	10.52

New York Cotton Exchange.

	Open.	High.	Low.	Close.	Prev. close.
October	10.29	10.30	10.18	10.18	10.35
December	10.21	10.24	10.11	10.13	10.27
January	10.25	10.25	10.17	10.17	10.32
March	10.34	10.36	10.25	10.26	10.40
May	10.38	10.38	10.28	10.28	10.44
July	10.41	10.41	10.31	10.31	10.45

FLOW OF GOLD TO U. S. MOUNTS IN LAST MONTH

Japan Sending Metal to Stabilize Currency.

The United States imported gold valued at 35 million dollars in the week ended last Wednesday, according to the statement of the federal reserve system issued yesterday. The weekly imports were the largest reported in a month. At the same time the commerce department reported that July imports of gold reached $262,102,813, more than ten times the amount imported in the corresponding period last year.

Japan shipped approximately one quarter of the gold that the United States received last month. The shipments were made as part of the program for stabilization of the yen.

Japan Also Revalues Gold.

The Bank of Japan more than doubled the book value of its gold reserve last month by revaluing its reserve in terms of the depreciated Japanese currency. Although off the gold standard since 1931, Japan has carried its gold reserve on its books at the old parity until the recent revaluation.

July gold imports from Great Britain totaled $76,437,271. France shipped only $1,138,083 of the metal to this country during the month. Prior to July, France had been the chief source of the gold flowing to the United States. In June this country received $262,102,813 gold from abroad, a large part of it from France.

The United States imported less silver in July than in the corresponding period of 1936. Imports were $4,475,629 against $6,024,741 in the preceding month and $6,574,291 in July, 1936.

Excess Reserves Decline.

The statement of condition of the reserve system disclosed a decline of 40 million dollars in the excess reserves of member banks in the week ended Wednesday. A transfer of federal funds from the central banks to the member banks was principally responsible for the expansion in reserves.

The statements of condition of the member banks in Chicago and New York showed little change in commercial credit in the two centers. New York banks reported a decline of 32 millions in loans to brokers and dealers and a reduction of 57 millions in investments in government securities. Chicago banks increased their holdings of government loans by 13 millions and reported an increase of 2 millions in commercial loans.

USERS OF MEAT RESIST PRICES; DEMAND NARROW

Consumer resistance to high meat bills was reflected in the narrower demand for live stock and a smaller wholesale outlet for meats yesterday.

Prices of beef, veal, and fresh pork at the various distributing points were steady to $1 lower, while declines in lamb meat ranged up to $2 per hundred pounds, with the sharpest discounts in the east. Supplies of live stock were extremely small, however, so that the restriction of demand in the meat trade did not hurt prices much.

Trading in hogs was draggy and steady to 10 cents lower, the extreme top at $13.50 showing 5 cents loss. The average was unchanged at $12.20, slightly improved quality effecting this price.

Choice long fed steers were extremely scarce and held firm at the recent sharp advances, but grassy stock sold slowly and was weak to 25 cents lower. No highly finished long feds arrived, but some choice 1,126 pound steers sold at $17.35 and 925 pound yearlings reached $16.85. The bulk of beef steers cashed at $10.50 to $16.

Beef cows and hefers met narrow outlet and were weak. Calves were firm.

The bulk of slaughter lambs sold steady at $11.35 and below to packers, although one sale of natives to a city butcher at the $11.50 top was 10 cents higher.

CHICAGO LIVE STOCK

[All prices are in dollars per 100 pounds.]

Hogs.

Receipts, 7,000; shipments, 1,000.

Good to choice, 140@180 lbs.	$12.65@13.45
Good to choice, 190@210 lbs	13.25@13.50
Good to choice, 220@250 lbs	12.75@13.45
Good to choice, 260@325 lbs	12.15@13.00
Good to choice, 350@400 lbs	11.75@12.10
Light pkg. sows, 270@350 lbs.	11.75@12.05
Heavy pkg. sows, 350@550 lbs.	11.30@11.90
Pigs, common to best	7.25@12.40

Cattle.

Receipts, 5,000; shipments, 2000.

Prime steers, 1,000@1,500	$16.75@17.60
Good to best, 700@1,000	14.65@17.50
Poor to best, 700@1,500	8.00@17.60
Low grade steers	5.75@ 7.75
Bulk of steers	10.50@16.00
Cows, choice to price	9.50@11.00
Cows, good to choice	7.50@ 9.50
Cows, fair to good	5.85@ 7.50
Cows, common to fair	5.50@ 5.85
Canners and cutters	3.50@ 5.40
Hefers, yearlings, fair to best	7.25@16.25
Hefers, common to fair	6.00@ 7.25
Stockers and feeders	6.35@11.75
Calves, poor to best	6.00@12.00
Bulls, bologna, common to choice	6.00@ 7.15
Bulls, beef, and butchers, fair to best	7.00@11.00

Sheep.

Receipts, 9,000; shipments, 200.

Native lambs, fair to best	$10.75@11.50
Native lambs, common to fair	9.50@10.75
Native buck lambs, fair to best	9.75@10.50
Native lambs, culls	8.00@ 9.50
West. range lambs, good to choice	11.00@11.50
West. range lambs, fair to good	10.75@11.00
Feeding lambs, best grade	8.50@10.25
Ewes, light, good to choice	5.25@ 5.50
Ewes, light, fair to good	4.75@ 5.25
Ewes, culls to fair	3.00@ 4.75
Ewes, heavy, 150@250 lbs.	4.25@ 4.75
Yearlings, wethers	5.50@ 9.75
Bucks	2.25@ 3.50

Comparative Prices.

HOGS—Bulk of sales yesterday	$11.50@13.35
One month ago	10.60@12.40
One year ago	9.25@11.50
Top yesterday, $13.50; average, $12.20.	
CATTLE—Bulk of sales yesterday	$10.50@16.00
One month ago	9.50@14.50
One year ago	7.50@ 9.25
Top yesterday, $17.35; average, $13.25.	
LAMBS—Bulk of sales yesterday	$11.00@11.35
One month ago	9.75@10.25
One year ago	9.00@10.00
Top yesterday, $11.50; average, $11.15.	

Pierce-Arrow Plans Capital Change and Medium Price Car

New York, Aug. 12.—[Special.]—Stockholders of the Pierce-Arrow Motor corporation will be asked at a special meeting Sept. 2 to approve a plan of reorganization enabling the company to obtain about $10,700,000 new capital and enter the medium priced field, officials announced today. They said present lines of expensive cars and trailers also would be continued.

The proposed reorganization plan calls for formation of a new concern to take over the assets of the present corporation. Preferred stockholders in the present company would be given one new common share for each two shares of preferred. One share of new stock would be exchanged for each five shares of the present common.

Only One Class of Stock.

Capitalization would consist of 2,000,000 shares of only one class of stock. About 200,000 shares would be issued for assets of the present concern, most of which will go to the present stockholders, and a part to banks for cancelation of mortgage notes amounting to $1,250,000.

The new cash would be obtained by sale to the public of 1,300,000 shares of stock at $10 a share.

The reorganization plan also calls for issuance of warrants to buy 101,000 shares of stock at $10 a share to underwriters and others for services in the reorganization. The warrants will expire Sept. 30, 1940.

Has Profit Sharing Plan.

A profit sharing plan for the 5 year period beginning in 1938 will be set up. This would be based on profits in excess of $1 per share on the outstanding stock, it was said.

In addition, 100,000 shares of stock will be reserved for options to certain members of the management and employés of the new corporation.

A. J. Chanter, president of Pierce-Arrow, said that "a person of national importance will be invited to become the executive head of the new corporation." Wall street viewed this statement as tantamount to confirmation of the reports current late last week that Postmaster General James Farley was being urged to become chief executive of the organization.

J. R. THOMPSON HAS LOSS; UNITED DRUG PROFITS DIP

Other Firms' Earnings Trends Mixed.

United Drug, Inc., important manufacturer and distributor of drugs, and John R. Thompson company, restaurant chain, yesterday issued less favorable earnings statements.

Net profit of United Drug for the June quarter was $215,539, or 15 cents a common share, compared with $284,687, or 20 cents a share, in the second quarter of 1936. The company reported profit of $560,640, or 41 cents a share in the first three months of this year. In the first six months this year earnings totaled $796,179, or 57 cents a share. Including a non-recurring profit of $837,002, profit for the first half of 1936 was $1,513,842, or $1.09 a share. For 12 months ended June 30, 1937, profit was $1,347,812 or 96 cents a common share.

Thompson Loses $52,060.

John R. Thompson company lost $52,060 in the first half of this year, compared with profit of $50,346, or 17 cents a common share, in the first six months of 1936. The loss this year occurred despite higher sales due to higher food costs and increased payrolls, company officials said.

General American Transportation corporation announced that net income for the June quarter this year was $1,381,380 or $1.35 a common share, compared with net income of $722,564 or 75 cents a share, in the June quarter last year. Net income for the first half of 1937 was $2,502,227 or $2.44 a share.

Gas Company Earns Less.

Arkansas Natural Gas corporation reported net income of $2,310,417 in the first half of 1937, equal after preferred dividends, to 22 cents a share on the combined class "A" and common stock.

Earnings reports issued yesterday were:

	1937.	1936.
QUARTER ENDED JUNE 30.		
Gen Amer Trans	$1,381,280	$722,564
Int Hydro	480,117	58,331
United Drug	215,539	284,687
Pfeiffer Brewing	91,236	132,185
SIX MONTHS ENDED JUNE 30.		
Arkansas Nat Gas	2,310,417	2,894,284
United Drug	796,179	*1,513,842
Nat Auto Fibres	446,598	569,875
Harvey Hubbell	239,013	....
General Amer Trans.	2,502,227	1,030,589
John R. Thompson	†52,060	50,346
Lessing's	14,009	13,854
Pfeiffer Brewing	113,741	211,007
12 MONTHS ENDED JUNE 30.		
Int Hydro	1,865,120	675,418
United Drug	1,347,812	....
Michigan Sugar	409,524	107,268
Florida Pub Serv	324,132	76,949
Penn Electric	1,792,452	1,143,123
Standard Products	634,643	738,318
SIX MONTHS ENDED JULY 3.		
Textiles Inc.	293,842	162,525
SEVEN MONTHS ENDED JULY 31.		
Bergoff Brewing	201,999	....
Heileman Brewing	155,400	....

*Includes nonrecurring profit of $837,002.
†Loss.

RESERVE BANK REPORT

Federal Reserve Bank Credit.
[000,000 omitted.]

	Aug.11, 1937.	Aug.4, 1937.	Aug.12, 1936.
Total res bank credit	$2,572	$2,561	$2,477
Monetary gold stock	12,497	12,462	10,661
Treasury currency	2,573	2,572	2,498
Member bank reserve	6,681	6,636	6,116
Money in circulation	6,482	6,468	6,170
Treasury cash	3,640	3,605	2,421
Treasury dep F R	253	309	338
Nonm dep F R acct	586	578	592

Member bank reserve balances on Aug. 11, 1937, were estimated to be approximately $740,000,000 in excess of legal requirements.

All Twelve Reserve Banks.
[000 omitted.]

	Aug.11,'37.	Aug.4,'37.
Gold certificates	$8,832,398	$8,833,399
Bills bought	3,072	3,078
Other discounts	5,023	5,377
U S bonds	732,508	732,508
Treasury notes	1,157,713	1,157,713
Treasury bills	635,969	635,969
Total U S gov sec	2,526,190	2,526,190
F R notes in circ	4,228,043	4,222,016
Ratio of reserve [pct.]	79.6	79.7

Member Banks in Chicago.
[000,000 omitted.]

	Aug.11, 1937.	Aug.4, 1937.	Aug.12, 1936.
Loans and inv—total	$2,033	$2,016	$2,078
Loans—total	722	715	566
Com'l, ind, agri loans:			
On securities	33	32	†
Otherwise sec, unsec	445	444	†
Open market paper	30	29	†
Loans to brokers	53	52	37
Other loans for pur sec	75	75	†
Real estate loans	14	14	15
Loans to banks	2	2	5
Other loans on secur	24	25	†
Otherwise sec and unsec	46	42	†
U S gov direct oblig	920	907	1,120
Oblig guar by U S	99	100	91
Other securities	292	294	301
Reserve with F R	563	561	567
Bal with dom banks	136	137	197
Demand dep—adjusted	1,514	1,508	1,497
Time deposits	453	454	444
U S gov deposits	55	42	101
Domestic banks	534	532	651
Foreign banks	7	7	6

Member Banks in New York.
[000 omitted.]

	Aug.11, 1937.	Aug.4, 1937.	Aug.12, 1936.
Loans and inv—total	$8,323	$8,428	$8,621
Loans—total	3,996	4,031	3,160
Com'l, ind, agri loans:			
On securities	239	238	†
Otherwise sec, unsec	1,520	1,503	†
Open market paper	162	160	†
Loans to brokers	1,143	1,175	943
Other loans for pur sec	271	272	†
Real estate loans	135	134	133
Loans to banks	99	124	33
Other loans on secur	229	228	†
Otherwise sec, unsec	198	197	†
U S gov direct oblig	2,921	2,978	3,853
Oblig guar by U S	432	446	488
Other securities	974	973	1,120
Reserve with F R	2,342	2,311	2,355
Bal with dom banks	66	67	75
Demand dep—adjusted	5,968	5,978	6,220
Time deposits	719	732	571
U S gov deposits	258	239	191
Domestic banks	1,858	1,897	2,425
Foreign banks	543	555	376

†Comparable figures not available.

Everyday Economics

Arbitrage.

Arbitrage covers a variety of operations all of which center around taking advantage of a temporary disparity in prices. The operation may be carried out between two or more markets and may involve such articles as stocks, bonds, gold, silver, foreign exchange, bills of exchange, and commodities.

The transaction might consist of buying a security in one market and selling it in another at a better price. The difference less certain expenses represents the arbitrageur's profit. Sometimes the sale is made in one market before the purchase in another.

Rights for the privilege of subscribing to new stock may be handled as an arbitrage transaction in this way:

Suppose rights in a certain stock can be purchased at $4.50 each. An arbitrage dealer buys 100 of these for $450, getting the privilege to subscribe to 100 of the new shares. Old shares of the company are selling at $105 each. Immediately upon buying the rights the arbitrageur sells short 100 shares of the old stock, borrowing the stock temporarily to make delivery until the new stock is issued in accordance with the rights. By this transaction he makes 50 cents a share, or $50, for his rights cost him $4.50 a share, but carried the right to subscribe to new stock at $100 a share. The new stock therefore would cost him a total of $104.50 a share, $100 for the stock and $4.50 for the right, while he sold the old stock at $105.

Tomorrow: Basing Point.

Sears, Roebuck Reports Stock Bought by Employes

New York, Aug. 12.—[Special.]—Sears, Roebuck & Co. in a statement to the Securities and Exchange commission, made public at the stock exchange today, reported dealings under their three employé stock purchase contracts during July. During that month 5,985 shares of capital stock were paid for and delivered under plan 1; 6,614 shares paid and delivered under plan 2; and 934 shares under plan 8. Part of these shares were taken at $25 a share and part at $72 a share, with the former price predominating on July 31.

M'Williams Firm Leases New Dredge for U. S. Work

The McWilliams Dredging company has received a contract for about $750,000 to $800,000 from the United States government for a year's rental, starting Sept. 15, of their new hydraulic dredge, Gulf Stream, W. H. McDonough, treasurer, announced yesterday. The Gulf Stream, newest and largest of the companys' dredges, will be used in government work on the Mississippi river between Cairo, Ill., and New Orleans, La.

MONEY RATES TO REMAIN EASY, SURVEY SHOWS

Industrial Bonds Reach Peak, Says R. A. Lewis.

Portland, Ore., Aug. 12.—[Special.]—Money rates will continue on an easy basis during the remainder of 1937, although there is some possibility of slight increases from the present low level, Reuben A. Lewis Jr., Chicago, today asserted before the fifteenth annual regional meeting of the Pacific Coast Trust conference. Lewis, who is executive vice president of the Metropolitan Trust company, based his statement on information received in a survey in which 110 leading bankers in all financial centers participated.

Reuben A. Lewis Jr. [U. & U. Photo.]

Lewis said that these bankers believe that long term industrial bonds definitly have sold at their peak "for this business cycle." He reported that the yield from trust investments is moving to a lower level largely as the result of the fact that the interest payments on deposits have been much reduced.

Bankers' Views on Rates.

"While each of the 110 bank executives expressed the opinion that the bottom had been reached on short term rates, sixty said they believed there would be no increase on prime risks," Lewis said. "Fifty ventured the opinion that there would be a moderate increase before the end of 1937. Only seven of these outstanding banks advanced the opinion that this increased rate on prime risks would be more than ½ of 1 per cent.

"In the principal financial centers, the bankers, almost without exception, said that prime credit risks, such as packers, tire manufacturing companies, mail order houses, and outstanding industrial companies, would be able to get loans at the same rates as those that have prevailed during the first seven months of this year. However, a number reported that money rates were showing an upward trend."

Interest Cut Is Factor.

Lewis asserted that one of the principal factors in the downward trend in return on high grade trust investments has been the fact that banks in the last few years have not had to pay out as much interest on deposits as in former years. As a result, banks have been able to extend credit to borrowers at a lower rate and have been willing to purchase securities returning a smaller yield without affecting themselves adversely.

As an example of how much less banks are now paying out in interest than they formerly did Lewis cited figures provided by the Federal Reserve Bank of Chicago. Whereas the member banks of the federal reserve system paid $748,992,000 interest on deposits totaling $37,117,000,000 in 1930—a good business year for banks—in 1936 they paid only $184,476,000 interest on $42,885,000,000 of deposits.

Bankers' Acceptances Sag in July; Gain Over Year Ago

New York, Aug. 12.—(AP)—Bankers' acceptances, a type of credit instrument used principally to finance foreign trade, outstanding in the United States as of July 31, totaled $351,556,950, the Federal reserve bank of New York reported today. This is a decrease of $12,646,893 from the end of June, but a gain of $36,028,510 over July 31, 1936.

OFFICIAL WEATHER FORECAST

The official forecast for today and tomorrow and yesterday's table of records follow:

WISCONSIN: Partly cloudy Friday and Saturday, possibly some scattered light showers; somewhat warmer.

INDIANA: Generally fair Friday; Saturday unsettled, possibly local showers; slightly warmer Saturday and in central and north Friday.

OHIO: Fair Friday; Saturday partly cloudy, rising temperature.

LOWER MICHIGAN: Generally fair Friday; Saturday partly cloudy, possibly local showers; slightly warmer Friday and Saturday in central and south.

UPPER MICHIGAN: Somewhat unsettled Friday and Saturday, possibly a few scattered showers; somewhat warmer.

MISSOURI: Partly cloudy Friday and Saturday, possibly scattered showers; somewhat warmer Friday.

IOWA: Partly cloudy Friday and Saturday, possibly scattered showers; warmer Friday in east and south.

MINNESOTA: Fair in northwest, somewhat unsettled in east and south, warmer in extreme southeast Friday; Saturday partly cloudy.

NORTH DAKOTA: Generally fair Friday and Saturday; continued warm.

SOUTH DAKOTA: Generally fair and continued warm Friday and Saturday.

NEBRASKA: Partly cloudy Friday and Saturday, possibly scattered showers; continued warm.

KANSAS: Partly cloudy Friday and Saturday, possibly scattered showers; not much change in temperature.

Place of observation. State of weather, Aug. 12, 7:30 p. m. Chicago daylight time.	Direction of wind.	Temp. 7:30 p. m.	Highest today	Lowest last night	Precipitation last 24 hours
East central states—					
Alpena, cloudy	N.W.	72	74	60	1.50
Cairo, cloudy	S.E.	82	92	74	...
Chicago, clear	N.E.	73	74	64	.23
Cincinnati, cloudy	N.	78	82	64	.34
Cleveland, cloudy	N.	72	78	70	...
Detroit, clear	N.W.	74	78	68	.04
Escanaba, cloudy	N.	72	80	52	.01
Evansville, cloudy	N.	84	88	76	...
Fort Wayne, clear	N.W.	74	78	66	.34
Grand Rapids, clear	N.	76	80	66	1.02
Green Bay, clear	W.	80	82	56	...
Indianapolis, clear	N.	76	82	62	.88
Ludington, clear	S.	70	74	60	.16
Madison, clear	N.W.	78	80	62	...
Marquette, cloudy	N.W.	68	76	60	...
Memphis, rain	N.	78	92	76	.10
Milwaukee, clear	S.E.	76	76	62	.04
Nashville, cloudy	N.W.	78	92	76	.10
Peoria, clear	N.E.	78	84	64	.02
S. Ste. Marie, cloudy	N.W.	62	72	58	.18
Springfield, Ill., clear	N.	80	82	66	.18
La Crosse, clear	S.	76	82	56	...
West central states—					
Bismarck, clear	N.E.	86	90	62	...
Charles City, cloudy	S.	78	82	50	...
Concordia, clear	S.	90	90	68	...
Davenport, clear	N.	80	82	66	...
Des Moines, cloudy	S.E.	80	84	60	...
Devils Lake, clear	N.E.	82	84	60	1.02
Dodge City, clear	S.E.	90	90	68	.14
Dubuque, clear	N.W.	80	82	62	...
Duluth, clear	N.E.	72	80	58	...
Huron, clear	N.	92	96	64	...
Kansas City, cloudy	E.	84	88	68	...
Keokuk, clear	N.	78	82	66	...
Moorhead, clear	N.E.	80	86	60	.01
North Platte, clear	S.	86	88	60	...
Oklahoma City, cloudy	E.	94	100	74	...
Omaha, clear	S.	84	90	60	...
Rapid City, clear	N.E.	88	90	64	...
Sioux City, clear	S.E.	78	92	58	.12
St. Louis, cloudy	N.W.	82	86	72	.20
Mpls.-St. P., clear	S.W.	80	84	64	...
Springfield, Mo., cloudy	N.	80	84	72	...
Wichita, cloudy	S.E.	88	88	70	.04
Williston, clear	N.W.	88	88	62	...
Eastern states—					
Albany, rain	S.	72	86	66	.16
Atlanta, rain	S.W.	74	94	70	.62
Boston, clear	S.W.	76	84	70	.38
Buffalo, cloudy	W.	70	74	70	.74
New York, rain	N.W.	76	84	66	1.82
Oswego, cloudy	S.W.	72	86	66	.36
Philadelphia, rain	N.W.	72	88	72	.02
Pittsburgh, clear	W.	76	82	68	...
Raleigh, cloudy	S.W.	76	92	74	.06
Washington, cloudy	S.W.	76	90	70	...
Gulf states—					
Abilene, cloudy	S.E.	96	102	76	...
Amarillo, cloudy	S.E.	90	90	74	.02
Brownsville, clear	S.E.	86	92	76	...
El Paso, cloudy	N.E.	86	90	78	.04
Dallas, clear	S.E.	98	100	80	...
Galveston, clear	S.	86	90	...	...
Jacksonville, rain	S.	74	92	76	1.92
Miami, cloudy	E.	82	88	76	.26
Mobile, cloudy	S.	82	86	74	1.38
New Orleans, cloudy	S.W.	80	90	74	.06
San Antonio, rain	S.E.	84	94	76	...
Shreveport, cloudy	N.E.	90	100	76	...
Tampa, cloudy	N.	78	90	74	.14
Vicksburg, cloudy	S.	88	94	74	...
Mountain states—					
Boise, clear	N.W.	96	96	66	...
Cheyenne, rain	N.E.	68	82	56	.52
Denver, cloudy	S.W.	86	90	66	...
Havre, clear	S.W.	90	90	62	...
Helena, clear	W.	88	88	60	...
Lander, clear	N.	88	90	58	...
Miles City, clear	E.	92	92	60	...
Phoenix, clear	N.W.	110	40	84	...
Pueblo, cloudy	N.	84	92	68	...
Salt Lake City, clear	N.E.	94	96	58	...
Santa Fe, cloudy	S.E.	72	84	64	...
Yellowstone Pk., cldy.	N.	80	82	50	...
Pacific states—					
Fresno, clear	N.W.	104	106	78	...
Los Angeles, clear	W.	76	76	60	...
Portland, Ore., clear	N.W.	82	82	66	...
San Diego, clear	W.	68	72	62	...
San Francisco, clear	W.	58	64	58	...
Seattle, cloudy	W.	76	80	58	...
Walla Walla, clear	S.W.	98	98	70	...
Spokane, clear	S.	92	94	62	...
Yuma, cloudy	W.	110	112	80	...
Canadian—					
Battleford, cloudy	S.	86	88	44	...
Calgary, clear	S.W.	82	84	50	...
Edmonton, clear	N.E.	66	76	52	...
Medicine Hat, clear	W.	90	90	58	...
Minnedosa, clear	S.E.	72	76	52	.16
Montreal, rain	S.W.	68	84	70	.84
Qu' Appelle, clear	N.	82	84	48	...
Qu Appelle, clear	N.	82	84	48	...
The Pas, cloudy	S.E.	72	76	48	...
Toronto, rain	N.W.	70	76	68	.52
White River, cloudy	N.	60	76	42	...
Winnipeg, cloudy	N.E.	74	78	60	...

NEW YORK CURB TRANSACTIONS

Thursday, August 12, 1937.

Shares sold today.......170,000 Total sales 1937 to date.......72,706,000
Year ago.......329,545 Total sales 1936 to date.......96,362,329

	Sales.	High.	Low.	Close.	Net chge.
†AeroSupMfgB	200	4	4	4	+ ¼
Ainsworth	100	13⅝	13⅜	13⅜+	⅜
†Air Devices.	300	2⅝	2⅝	2⅝—	⅛
†Allied Prod.	100	15½	15½	15½+	½
Alum Co Am.	300	156	156	156	+ ½
Alum Goods	100	16⅝	16⅝	16⅝+	⅛
Alum Ltd	300	122	120¼	121	....
†Am Airlines..	100	25	25	25	+ ¾
†Am Beverage	300	2	1⅞	2	+ ⅛
†Am Boxbrd.	100	20⅜	20⅜	20⅜+	⅜
Am Cap pfd.	100	33	33	33	— 2½
†Am Centrifug	700	3½	3¼	3½	....
†AmCP&LA ww	100	35½	35½	35½—	¼
†Do B	100	4⅞	4⅞	4⅞+	⅜
Am Cyan B..	5,500	35⅛	34⅝	35⅛+	⅛
AmFork & Hoe	100	18⅛	18⅛	18⅛+	⅛
Am Gas & El.	300	34⅜	34⅛	34⅜+	⅛
Do pfd	100	109	109	109	— ¾
†Am Gen	400	10⅝	10⅜	10⅝	....
†Do $2 pfd.	200	31¼	31	31¼+	⅜
†AmMaracaibo	600	1⅛	1⅛	1⅛	....
†Am Seal Kap	500	9	8⅝	8⅞+	⅛
Am Sup Pow.	2,300	1⅝	1½	1⅝	....
Do pfd	200	34	34	34	....
†Ang Wupp...	100	5⅝	5⅝	5⅝	....
†ArcturRad T	500	1¼	1¼	1¼	....
Ark Nat Gas.	1,200	7⅛	7	7	....
Do A	1,400	7⅛	7⅛	7⅛—	⅛
Do pfd	800	9	9	9	+ ⅛
†Art Met Wks	100	12	12	12	+ ⅛
†Ashld Oil&R.	100	5⅝	5⅝	5⅝	....
†As G&El A	800	2⅜	2⅜	2⅜	....
Do war	100	3-32	3-32	3-32	....
Atl Cst Fish.	300	8¼	8	8	— ¼
†Atlas Cor w	1,200	2	2	2	....
As Laund	100	⅝	⅝	⅝	....
Atlas Ply	100	24½	24½	24½—	⅛
†Aust Silv M	200	1½	1½	1½	....
†Auto V Mch	700	11½	11	11½+	1
†Avery & Sons	1,400	10½	10	10½+	⅛
†Baldwin Rub	200	14½	14¼	14¼+	⅛
†Bardstwn Dis	1,100	3¼	3	3	+ ⅛
†BariumSt Stl	300	4⅝	4½	4⅝+	⅛
†Bath Ir Wks	200	9⅛	9⅛	9⅛	....
†Beech Airc	100	2⅝	2⅝	2⅝—	⅛
†Bellanca Airc.	100	6	6	6	....
Bens & Hedges	100	6	4½	4½+	⅛
†Brk&Gay Fur	300	2	2	2	....
Bliss E W	500	15⅞	15⅝	15⅝—	⅛
†Blue Ridge	100	2⅝	2⅝	2⅝—	⅛
Boh[HC] 1pf	10	28⅜	28⅜	28⅜—	1¼
†Bourjois	100	4⅜	4⅜	4⅜—	⅛
BwrR Bear..	500	34⅜	34	34	....
Bowm Bilt H.	300	1½	1½	1½—	⅛
†Breeze Corp.	100	9⅝	9⅝	9⅝+	⅛
†Brew Aero	400	5⅜	5⅛	5⅜	....
†Brdgpt Mach.	300	17½	17¼	17½+	⅛
Brill A	200	9⅛	9⅛	9⅛—	⅛
Do B	100	4⅛	4⅛	4⅛+	⅛
BrAmOil cpn..	100	23⅜	23⅜	23⅜—	⅛
Brown Co pf..	350	82⅝	82	82½+	⅛
†Brown F Dist	100	7	7	7	+ ⅛
BunkHill & S.	300	30⅞	30⅞	30⅞—	⅛
†Burry Bisc	1	4⅜	4⅜	4⅜+	⅛
Cab & Wire A	200	1⅛	1⅛	1⅛—	⅛
Do B	100	⅝	⅝	⅝	....
Do pf	100	5¼	5¼	5¼	....
CanCr&Fdy pf	25	26⅝	26⅝	26⅝+	⅜
Can Marc Wre	1,300	2⅛	2⅛	2⅛	....
Carib Syn	300	1⅝	1⅝	1⅝	....
†Carneg Met	100	2⅝	2⅜	2⅜—	⅛
Carrier Corp	2,700	65½	63	65	+ 2
†Casco Prod	100	28	28	28	....
†Catalin Am	100	5⅞	5⅝	5⅞—	⅛
Cen & Sw	200	3¼	3¼	3¼	....
CenHud G&E.	100	15½	15½	15½	....
Cen St El	100	1⅛	1⅛	1⅛—	⅛
Do 7% pf..	25	29⅛	29⅛	29⅛—	1
†Centrif Pi	100	5⅛	5⅛	5⅛	....
Cher Burrell	25	80⅝	80⅝	80⅝+	1¼
Chi Riv&Mach	300	17⅛	17⅛	17⅛—	⅛
Cities Service.	2,600	3⅛	3	3⅛	....
Do pf	400	44½	44⅛	44⅛	....
Cty Aut Stpg.	200	10⅛	10⅛	10⅛+	⅛
†Clark Control	100	32⅛	32⅛	32⅛—	2⅝
Claud NeonLts	300	2¼	2¼	2¼	....
Clinch Coal	300	5⅝	5	5½—	⅛
†Cleve Tract	300	15⅝	15½	15½—	⅛
†Colo Develop	100	5⅝	5⅝	5⅝	....
†Do cv pfd	500	4	4	4	....
†ColoFuel&I w	100	15	15	15	— ⅛
Colts Pat F..	100	70	70	70	+ ⅛
Colum O & G	800	7⅝	7⅜	7⅝	....
†Cmwlth Edis.	100	120½	120½	120½+	1¾
Cmwlth&So w	500	⅛	⅛	⅛	....
†Comm Wa Sv	100	1	1	1	....
†Cons Biscuit.	200	4⅞	4⅞	4⅞	....
Con Cop Min	4,100	11⅝	11½	11⅝—	⅛
†Con G&E Bal	500	77	77	77	+ ⅛
Cons Stl Corp	100	9⅝	9⅝	9⅝—	⅛
Cont Roll&Stl	200	22	21⅝	22	....
Cont Secur	50	9⅛	9⅛	9⅛—	⅛
†Cook Pnt&V.	100	15⅝	15⅝	15⅝—	⅛
†CopBess pr p	100	32⅛	32⅛	32⅛+	2½
Copper Range	100	13⅛	13⅛	13⅛—	⅛
†Cord Corp	1,900	4⅛	4⅛	4⅛—	⅛
†Corrn & Rey	100	6	6	6	....
†Cosden Pet	100	4½	4½	4½+	⅛
†Do pfd	100	24⅝	24⅝	24⅝—	⅛
Creole Pet	3,000	38⅛	37	38⅛+	1⅜
Crocker Wh..	300	15⅛	15	15⅛+	⅛
†Crof Brewing	200	⅝	⅝	⅝	....
†Crown C Pet	100	2	2	2	....
Cwn Drg cv pf	25	21	21	21	+ 1
†Cusi Mex	400	¼	¼	¼	....
Darby Pet	100	12	12	12	— ⅛
†Dayton Rub.	100	23⅝	23⅝	23⅝—	⅜
†Dejay Strs	200	13⅝	13½	13⅝+	⅜
†Derby Oil	1,200	8	7⅞	7⅞	....
†Det Mich Stv	400	4¼	4	4	....
†Divco Tw Tk	200	4⅞	4⅞	4⅞—	⅛
Dobeckmun	200	20⅜	19⅞	20⅜	....
Domi St&Coal	100	23¼	23¼	23¼	....
Dom Textile..	40	81	81	81	— 1
†Dubilier Con	200	3⅜	3¼	3⅜+	¼
†Duro Test	500	7⅛	7	7⅛	....
Eagle Pich Ld	900	22½	22	22½—	¼
East Sta Corp	200	3⅞	3⅝	3⅝—	⅛
East Sta B pf	200	61	61	61	— 1
†EasyWsh MB	100	8⅜	8⅜	8⅜+	⅛
†Eisler Elec	100	2½	2½	2½—	⅛
El Bond & Sh	3,300	20	19⅝	19⅝+	⅛
Do pfd	300	74¼	74	74¼+	¼
†Elect Share.	100	3⅞	3⅞	3⅞+	⅛
†Do pfd	50	88	88	88	+ ⅛
†Electrol vtc.	100	2¼	2¼	2¼	....
Elg N Watch	25	37	37	37	+ 3½
EmpG&F 7%p	50	47½	47½	47½+	1⅜
†Equity Corp.	1,000	2	1⅞	1⅞	....
Evans Wallo..	2,000	1⅝	1½	1⅝—	⅛
Do pfd	50	29½	29½	29½+	⅛
†Ex-Cel-o Cor	200	19½	19¼	19¼—	⅛
†Fairchild Av	900	5⅛	4⅞	5⅛+	⅜
†Falstaff Brew	300	10⅝	10¼	10⅝+	⅛
†Fanny Farm	200	25¼	25¼	25¼+	⅛
†Fedders Mfg	300	14⅝	14¼	14⅝—	⅛
†Ferro Enam.	400	42	41½	42	+ ⅛
†Fidelio Brew.	600	11-16	⅝	⅝	....
Fisk Rub	200	13½	13⅜	13½+	⅛
Fla P&L $7 p	50	48	48	48	....
Ford M Can A	1,100	25½	25¼	25¼—	¼
Do B	100	27	27	27	+ 2½
Ford Mot Ltd	200	7⅛	7⅛	7⅛	....
†Frankl Ray.	200	12½	12½	12½	....
†Gen Alloys	100	4	4	4	— ⅜
Gen El Ltd	500	21¼	21¼	21¼—	⅛
Gen Firepfg..	1,300	25	24⅝	24⅞+	½
Gen Invest	600	1¼	1¼	1¼	....
Gen T & Rub	500	26⅞	26½	26⅞+	¼
Godchaux S A	50	40½	40½	40½—	⅛
Gorh Mfg vtc	100	31	31	31	+ ⅛
†Gr N Films	1,100	3⅝	3¼	3⅜+	⅛
Gt Atl & P nv	100	90	90	90	+ 1
Gt Nor Paper	100	40	40	40	+ ⅛
Gulf Oil	1,000	59½	59	59½+	⅛
Hall Lamp	500	5¼	5¼	5¼	....
Hamilt Bridge	100	15⅝	15⅝	15⅝+	4⅝
†Hazeltine	400	16⅛	16⅛	16⅛	....
†Hearn D S..	300	15⅛	15⅛	15⅛+	⅛
†*Hecla Min.	200	19⅝	19½	19½—	⅛
†Helena Rubin	100	7⅝	7⅝	7⅝+	⅛
Heyden Chem	100	47½	47½	47½+	1
†Hoe & Co A	300	33	32½	32½+	⅛
Holling Gold.	200	11⅞	11⅞	11⅞+	⅛
Horn & Hard	100	32	32	32	....
Horn A C	100	8¼	8¼	8¼—	⅛
†Hud B M&S	500	34	33½	33½—	⅛
Humble Oil	200	83⅝	83⅝	83⅝+	⅛
†Hummel R F	100	10½	10½	10½	....
†Huyler's Del.	200	⅝	⅝	⅝	....
Hygrade Sylv.	50	50	50	50	....
Ill I P div ct	100	10⅛	10⅛	10⅛	....
†Ill Zinc	50	30	30	30	....
Imp Oil Can..	900	20⅝	20½	20⅝+	⅛
Do reg	300	20⅝	20⅝	20⅝+	⅛
Ind Pipe Line.	100	9⅝	9⅝	9⅝+	⅛
Int Hyd-E pfd	100	33⅛	33⅛	33⅛	....
Internat Pet	500	35	34⅝	34⅝—	⅛
†Inter Radio..	300	13½	13½	13½+	⅛
†Inter Vitamin	200	4½	4½	4½	....
Int Pw Del pf	10	9⅝	9⅝	9⅝+	⅛
†Jacobs Co	2,200	16⅛	16	16⅛+	⅜
†Jeannette G.	100	6⅛	6⅛	6⅛	....
Jones & L Stl.	300	112	111	111	— 2
Kings C L pfd	10	42	42	42	— 3
†Kingston Pr.	1,200	5	4⅞	4⅞+	⅛
†Kirby Pet	200	5⅝	5⅝	5⅝+	⅛
†Knott Corp..	100	12½	12½	12½	....
†Krueger Br..	100	12	12	12	— ⅛
Lack RR NJ.	10	65	65	65	— 4½
Lake Shore M.	200	51	50½	51	+ ⅛
Lakey F & M.	100	4⅝	4⅝	4⅝—	⅛
Lehigh C & N	1,800	9⅛	9	9⅛+	⅛
†Leonard Oil.	600	1¼	1⅛	1¼+	⅛
†Lion Oil	700	29⅛	29	29	— ⅛
†Lockheed Air	600	13⅝	13⅜	13⅝	....
Lone Star Gas	300	10⅞	10⅞	10⅞	....
Long Is L pfd	10	79⅛	79⅛	79⅛+	⅛
†Loudon Pack.	100	3⅞	3⅞	3⅞+	⅛
†Louis L & E.	1,700	13⅛	13	13	— ⅛
†Lynch Corp..	200	50⅝	50⅝	50⅝+	1¼
McWill Dredg	900	19⅝	19	19⅝+	1¼
†Maj Rad & T	300	3⅛	3⅛	3⅛—	⅛
Marion S Shov	400	16⅛	16	16	....
Massey Harris.	200	10	9⅞	10	+ ⅛
†Master Elec..	100	25⅞	25⅞	25⅞+	⅛
†Mead John	25	120⅝	120⅝	120⅝	....
Mesabi Iron..	7,000	⅝	⅝	⅝—	⅛
†Mich Bumper	2,700	2⅝	2⅛	2⅝	....
Do pfd	100	6⅝	6⅝	6⅝	....
Mich Sug pfd.	100	6⅝	6⅝	6⅝—	⅛
Mid St Pet A	100	4½	4½	4½—	⅛
†Midwest Oil.	100	9⅝	9⅝	9⅝+	⅛
†MidWest Abr	100	2⅞	2⅞	2⅞—	⅛
Min Corp Can	1,000	3⅝	3⅜	3⅜—	⅛
Miss RivPowpf	2,000	110⅛	110⅛	110⅛—	⅛
†Molybdenum	200	9⅝	9⅝	9⅝	....
†Monroe Ln A	200	4⅜	4⅜	4⅜	....
Montg Ward A	1,000	145½	145½	145½	....
Moore Corp Td	50	45⅜	45⅜	45⅜+	⅛
†Moore T Dis	100	3⅝	3⅝	3⅝+	⅛
†Mnt City Cop	300	11⅝	11⅝	11⅝—	⅛
Mount Prod..	500	6⅛	6	6	....
†MurOhioM	100	19	19	19	+ ⅜
†Nat AutoFvtc	100	29	29	29	+ 2
†NatBellasHess	700	2⅛	2	2	....
Nat Bond & Sh	50	57⅝	57⅝	57⅝	....
†Nat City Lns	200	17	17	17	— ⅛
†Nat Container	500	13⅛	12⅞	13⅛+	⅛
Nat Fuel G	600	15⅝	15	15⅝+	⅛
†Nat Rub Mch	400	14⅛	14⅛	13⅞	....
Nat Service	500	⅛	⅛	⅛	....
Nat Stl Car	100	49⅛	49⅛	49⅛—	3⅝
Nat Trans	400	10⅛	10⅛	10⅛—	⅛
Nebraska Pow	10	103	103	103	— ⅛
NestleLe Mur A	100	1⅝	1⅝	1⅝	....
†NEnPA6% pf	50	75	75	75	....
†N H Clock	100	25	25	25	+ ⅛
N J Zinc	250	83⅜	83⅜	83⅜+	1½
†Newmont Min	500	109½	108¼	109½+	1½
†NY Merchand	100	14	14	14	....
NY Wt Svc pf	120	31	30½	31	+ ⅛
†Niag Hud Pw	1,300	13¼	13⅛	13⅛—	⅛
†Do B war..	200	3⅛	2⅞	2⅞+	⅛
†Do 1st pfd..	125	86½	85½	85½—	1½
†Niag Sh MdB	100	12¾	12¾	12¾—	⅝
†Noma Elec	100	7½	7½	7½+	¼
Nor AmL&Ppf	50	54	54	54	....
†Nor AmRayA	400	51	49½	51	+ 1⅝
†Nor Eurp Oil	800	[illegible]	[illegible]	[illegible]	....
NorIndPS6%pf	10	78¾	78¾	78¾+	¼
Do 7% pfd..	40	88¾	88¾	88¾	....
Nor St P A	100	23⅞	23⅞	23⅞—	⅛
†Nwest Eng	200	25	24¼	24¼—	¾
Ohio Oil pfd.	100	111½	111½	111½	....
†Okla Nat Gs	100	13⅝	13⅝	13⅝+	⅛
†Do pfd	50	28⅞	28⅞	28⅞—	⅛
†Oldetyme Dist	200	3⅛	3	3⅛+	⅛
†Overseas Sec.	200	8⅛	8	8	— ¼
Pac Can	100	10⅛	10⅛	10⅛+	¾
PacG&Elst pf	100	30⅜	30⅜	30⅜	....
Do 5½% pfd	100	27½	27½	27½+	⅛
†Pantepec Oil	2,900	7⅝	7½	7½	....
†Parkers R&R	800	29	28½	29	+ ½
†Pender Gr B	100	8⅝	8⅝	8⅝—	⅛
Pennroad	200	3⅜	3⅜	3⅜	....
Pa P&L $6 pf	10	91	91	91	+ 2
Do $7 pfd..	25	96½	96½	96½+	½
Pa Salt	75	175	173½	173½+	½
†Pa Wat&Pow	100	77½	77½	77½—	1
Pepperell	75	109	109	109	— 1
†Pharis T&R..	100	7	7	7	....
Phila Co	100	10	10	10	— 1½
†Phoenix Sec.	300	8¼	8⅛	8⅛	....
†Pierce Gover	100	20½	20½	20½+	⅛
†Pioneer Gold.	200	3⅞	3⅞	3⅞	....
Pitney-Bowes.	100	7¼	7¼	7¼	....
Pitts Pl Gl..	100	122	122	122	....
†Potrero Sug.	100	2	2	2	....
Powd & Alex.	100	9¼	9¼	9¼—	⅛
Prod Corp	400	¼	¼	¼	....
Prosperity B..	800	16½	16	16½+	⅜
*PSCol7% pfd	10	106½	106½	106½+	[illegible]
P S Ind $6 pf	20	27	27	27	— 1
PugSd P $6 p	50	31½	31½	31½—	⅛
Pyrene	100	10⅛	10⅛	10⅛—	⅛
†Reed Roll Bit	100	36½	36½	36½+	1
†Reiter-Fost	200	⅞	⅞	⅞	....
Reynolds Inv.	500	1⅝	1½	1⅝+	⅛
Richmond Rad	100	4½	4½	4½	....
†RioGrVG vtc	200	⅝	⅝	⅝	....
†Root Pet	600	6¼	6¼	6¼+	⅛
†Rustless I &S	300	14¼	14¼	14¼	....
†Ryer & Hayn	200	4⅝	4⅜	4⅜+	⅛
St. Regis Pap.	1,700	8⅝	8½	8⅝+	⅛
Do pfd	25	109⅜	109⅜	109⅜+	1¼
†Scranton Lace	10	42½	42½	42½—	½
†Seeman Bros.	100	48	48	48	....
Segal Lock	100	2¼	2¼	2¼+	⅛
Seiberling R..	200	6⅝	6⅝	6⅝+	⅛
†Selected Indus	300	2⅜	2⅜	2⅜+	⅛
†Do al ct	50	96⅞	96⅞	96⅞+	⅛
†Do pr pfd.	50	94½	94½	94½+	1
†Seversky Air	500	3½	3⅜	3⅜	....
†Shattuck D..	900	18	17⅝	18	— ½
Sherwin-Wms.	50	133¼	133¼	133¼—	¾
Silex Co	100	10⅛	10⅛	10⅛+	⅛
†SimmonsH&P	300	3⅝	3⅜	3⅜	....
†Simplicity P.	300	11	10⅝	11	+ ⅜
Singer Mfg	10	303	303	303	....
†Sonotone	1,100	2⅛	2	2	....
†Soss Mfg	1,400	9⅝	9⅜	9⅜+	⅛
So Penn Oil..	200	46⅛	46⅛	46⅛+	⅛
So Cal Ed pfd	10	36¼	36¼	36¼—	1¼
Do C pfd	100	25⅞	25⅞	25⅞	....
†Southland R.	200	10⅛	10⅛	10⅛+	⅛
Span&G ADR.	600	[illegible]	[illegible]	[illegible]	....
†Spencer Ch S	100	10	10	10	....
†St Oil Ky	100	20¼	20¼	20¼	....
†St Oil Ohio.	300	37¼	37	37¼+	¾
St Pow&Lt	400	3¼	3¼	3¼	....
†Stand Prod..	100	17¼	17¼	17¼—	⅛
†Stand Sil-L..	1,400	⅞	⅞	⅞	....
†Std Tube B.	500	7⅛	7	7⅛	....
StdWhlP&AWk	100	21¼	21¼	21¼	....
†Starrett C vtc	300	5	4⅞	4⅞—	⅛
†SterchiBrStrs	100	9⅜	9⅜	9⅜	....
†Sterling Inc.	200	5⅛	5⅛	5⅛	....
†Sterling Br..	300	5⅜	5¼	5⅜—	⅛
Stetson J B..	125	20½	20	20	— ⅝
Sullivan Mach	200	20⅝	20½	20½+	⅛
†Sunray Oil	1,700	4⅝	4½	4½	....
Tampa El	100	34½	34½	34½+	⅛
†Taylor[K]Dist	100	3⅝	3⅝	3⅝	....
Technicolor	11,000	32¼	30¾	32⅞+	2⅝
†Tech-Hugh G	800	5¼	5⅛	5¼+	⅛
Thew Shovel..	250	64¾	61½	64	+ 3¼
Tob Prod Exp	100	3⅝	3⅝	3⅝+	⅛
Todd Ship	150	71	70½	71	— ⅝
†Transwest Oil	100	10⅝	10⅝	10⅝+	⅛
†Tri-Cont war	100	1⅝	1⅝	1⅝	....
Tubize Chat	300	20	19¾	19¾—	¼
†Tung-S Lamp	200	6½	6¼	6¼—	¼
†Unit Chem	100	8⅞	8⅞	8⅞—	⅛
Unit Gas	3,700	10⅛	9⅞	9⅞	....
Do war	700	2⅛	2	2⅛	....
Do pfd	100	115¼	115¼	115¼—	¾
UnLt&PowA	1,000	7	6⅞	6⅞	....
Do cv pfd	100	48⅛	48⅛	48⅛	....
Unit Milk Pr..	25	28	28	28	— 2
†Unit Prof Sh	100	1⅞	1⅞	1⅞+	⅛
†UnShipyds B	200	2⅜	2⅜	2⅜—	⅛
Unit Shoe M.	200	88	87¼	88	+ 1
†US&Int Sec..	500	1⅝	1⅝	1⅝—	⅛
U S Foil B	200	13⅝	13⅝	13⅝+	⅛
†US Lines pfd	200	2⅝	2⅝	2⅝	....
U S Rub Reel.	100	5⅝	5⅝	5⅝	....
Un Verde Ext.	200	3⅞	3⅞	3⅞+	⅛
†Unit W Papr	700	3⅝	3⅝	3⅝	....
†UnivCorp vtc	100	4¼	4¼	4¼+	⅛
†Univ Pict	100	8	8	8	....
†Utility Equit.	100	4¼	4¼	4¼	....
†Venezuel Pet.	2,400	1⅝	1⅝	1⅝	....
Wagner Bak	100	22	22	22	— 1
†Walker Min..	100	3	3	3	....
†Wayne KnitM	200	8⅜	8⅜	8⅜+	⅛
†Weisb B Br..	100	7⅞	7⅞	7⅞—	⅛
†Wntwrth Mfg	200	4⅞	4⅞	4⅞—	⅛
West Air Exp.	500	8½	8⅜	8½	....
†*Wilson Jnes	100	19	19	19	— 1¼
†Yng Stl Door	300	75	74½	74½+	¾

DOMESTIC BONDS.

Sales, thous.		High.	Low.	Close.	Net chge.
3	Ala Pw 5s '51	99½	99½	99½+	½
11	do 4½s '67	85¾	85	85½+	⅝
1	do 5s '56	97	97	97	+ 2
1	Alum Co 5s '52	103.3	103.3	103.3—	1-32
	[Decimal denotes 32ds.]				
4	Alum Ltd 5s '48	106½	106½	106½	....
4	AmG&E 5s 2028	107	106¾	106¾	....
10	AmP&L 6s 2016	93¾	93	93	— ½
4	Am Rad 4½s '47	106¼	106	106	+ ½
6	ARollM5s'48	102.19	102.19	102.19—	1-32
	[Decimal denotes 32ds.]				
5	Appal Pw 5s '41	107	107	107	....
8	ArkP&L 5s '56	99⅛	99	99⅛+	⅛
8	As Elec 4½s '53	53	52½	53	+ 1
28	AsG&E 5s '50	50½	49½	50¼	....
4	do 5s '68	49½	49	49	....
11	do 4½s '49C	48½	48¼	48¾+	⅝
5	†AtlGasLt 4½s'55	99⅞	99	99⅞+	⅜
4	BaldL 6s'38xw st	165	165	165	....
3	BellTCan 5s'55A	113⅛	113	113⅜+	⅛
5	do 5s '57B	120⅞	120⅜	120⅞	....
10	BirmEl 4½s '68	89	88⅞	89	+ ½
1	Birm Gas 5s '59	72½	72½	72½—	⅛
13	Can Pac 5s '42	112½	112½	112½+	⅝
17	CaroP&L 5s '56	99⅛	98⅞	99	+ ⅛
5	CenIllPS 5s '56E	104⅛	104⅛	104⅜+	⅛
3	do 5s '68G	102⅞	102⅞	102⅞+	⅛
6	do 4½s '67F	99¼	99	99¼	....
11	CenP&L 5s '56	94¼	94	94¼+	⅛
5	CenStEl 5½s '54	57½	57½	57½—	⅛
5	do 5s '48	57⅝	57⅝	57⅝	....
5	CenStP&L 5½s'53	57	56½	56½—	1¼
1	†ChiDistE4½s'70	106	106	106	— ⅛
1	†do 6s '61B	105⅛	105⅛	105⅛	....
10	Cin St Ry 5s'55B	98⅛	98⅛	98⅛+	⅛
2	Cities Ser 5s '66	73⅛	73⅛	73⅛	....
27	do 5s '50	71⅝	71⅛	71⅝	....
7	CitSGas 5½s '42	101⅛	101⅛	101⅛+	⅛
5	CitSGPipe 6s'43	102⅛	102⅛	102⅛	....
6	CitSP&L 5½s '49	68	67⅞	68	....
13	CitSPow 5½s '52	67⅞	67	67½—	⅝
1	†ComwEd5s'53A	112¼	112¼	112¼	....
27	†do 4s '81F	107⅞	107⅞	107⅞	....
1	†do 3¾s '65H	105½	105½	105½	....
1	†ComwS4½s'48A	103	103	103	— ¼
3	CommP&L 5s '57	76	76	76	+ ⅛
2	†ComPSer 5s'60A	100	99⅞	99⅞—	⅛
6	†CGELBa 3¾s'71	103⅛	103⅛	103⅛+	⅛
3	†ConGasUt6s'43st	75¼	74⅜	75¼+	⅛
14	ContG&E 5s '58A	88⅞	88⅝	88⅝	....
8	CrucibleSt 5s '40	102⅛	102⅛	102⅛—	⅛
4	DetCGas 6s '47A	106⅛	106⅛	106⅛+	⅛
2	Det Int Br 7s '52	2	2	2—	⅛
18	†East G&F4s'56A	86⅛	86⅛	86⅛+	⅛
7	EdisElIll 3½s'65	105⅛	105⅛	105⅛+	⅛
2	ElPasoEl 5s'50A	104	104	104	....
1	El P&L 5s 2030	87	87	87	+ ⅛
4	EmpireDisE 5s'52	98⅛	98	98	— ⅛
19	EmpO&R 5½s'42	91⅛	90⅛	91⅛+	⅛
7	Fla P&L 5s '54	93⅛	93⅛	93⅛—	⅛
13	Gatin P 5s '56	103⅛	103	103⅛—	⅛
1	Gen Vend 6s'37ct	16	16	16	— 3
1	GenWWk 5s'43A	88⅛	88⅛	88⅛	....
29	GeoPow 5s '67	97⅛	96⅛	97	....
2	Geo P&L 5s '78	72	71⅛	72	+ ⅛
15	GlnAlCoal 4s '65	76⅛	76⅛	76⅛+	⅛
2	Hall Pr 6s'47st	98	97⅛	97⅛+	⅛
1	†HygrdFd 6s'49A	79⅛	79⅛	79⅛	....
46	Idaho Pw 5s '47	108⅛	107½	107½—	⅛
3	Ill P&L 5s' 56C	96⅛	96	96	— ⅛
7	do 6s '53	104⅛	104	104⅛—	⅛
4	do 5½s '54 B	99⅛	99⅛	99⅛	....
5	Ind El 6s '47	95⅛	95⅛	95⅛+	⅛
2	Ind Svc 5s '50	68	68	68	....
15	IndP&L 5s'57A	105⅛	105⅛	105⅛—	⅛
1	IntPSec 7s'57E	76	76	76	+ ⅛
1	IntersPw 6s '52	41⅛	41⅛	41⅛+	⅛
6	do 5s '57	55⅛	55⅛	55⅛+	⅛
6	IntsPSvc 5s '56D	83	82⅛	83	....
6	do 4½s '58	76⅛	76⅛	76⅛	....
17	Ia-NebL&P5s'57	100	100	100	....
1	IaP&L 4½s'58A	106	106	106	....
12	JrCP&L 4½s'61C	104⅛	104⅛	104⅛	....
5	do 5s '47 B	104	104	104	....
9	Ky Util 5s '69 I	89	88⅛	89	+ 1
1	LakeSDP3½s'66A	97⅛	97⅛	97⅛+	⅛
6	LehiPS 6s2026A	106⅛	105⅛	105⅛+	⅛
2	LibMcN&L 5s'42	105⅛	105⅛	105⅛+	⅛
5	LoneStarG 5s'42	103⅛	103⅛	103⅛	....
4	Lou P&L 5s '57	106	105⅛	105⅛—	⅛
5	MarResP 4½s'52	100⅛	100⅛	100⅛—	⅛
2	McCordR 6s '43	93⅛	93⅛	93⅛+	⅛
2	MemphP&L 5s'48	90	90	90	....
12	Metro Ed 4s '71	105⅛	105⅛	105⅛—	⅛
1	Mid Val 5s '43	80⅛	80⅛	80⅛—	⅛
1	MidStPet 6½s'45A	87⅛	87⅛	87⅛—	⅛
3	Minn P&L 4½s'78	99⅛	99⅛	99⅛—	⅛
5	do 5s '55	104⅛	104⅛	104⅛—	⅛
2	Miss P&L 5s '57	80	80	80	....
2	Miss Pow 5s '55	82⅛	82⅛	82⅛+	⅛
1	Miss R P 5s '51	108⅛	108⅛	108⅛	....
5	Mont-D P 5½s'44	96⅛	96	96⅛+	⅛
2	Mun SS 6½s'37 ct	5⅛	5⅛	5⅛	....
2	NatP&P 5s 2026A	91	91	91	— ⅛
3	do 5s 2030 B	80⅛	80⅛	80⅛	....
14	Nat PS 5s '78 ct	44⅛	44⅛	44⅛	....
10	Neb Pow 4½s'81	109	109	109	....
1	Neisner Bro 6s'48	99½	99½	99½+	½
15	Nev-Cal E 5s '56	81¼	80¾	81	— ½
8	N Eng G&E 5s'50	70⅛	69⅞	69⅞—	1⅛
9	do 5s '47	72¼	72	72	— ½
6	N Eng Pw 5½s'54	98⅝	98⅝	98⅝	....
15	do 5s '48	95⅞	95⅝	95⅞+	⅝
5	N Orl PS 5s'42 st	90	89⅞	90	— 2
2	NY&W L 4s2004	103	102⅞	102⅞—	⅜
5	NY P&L 4½s'67	107	107	107	+ ⅝
3	NorConU 5½s'48A	51½	51⅛	51⅛—	¼
3	N Ind PS 5s '69	103	103	103	....
1	do 5s '66 C	103	103	103	....
7	Nor'westPS 5s'57	97¼	96¾	97	+ ¼
2	†Okla N G 5s'46	101½	101½	101½—	¼
5	†do 4½s'51 A	99⅜	99⅜	99⅜—	¼
2	Okla P&W 5s '48	89¾	89⅝	89¾+	¼
2	Pac G&E 6s'41 B	117⅛	117	117	— ⅛
2	Pac Inv 5s '48 A	98¼	98¼	98¼	....
10	Pac P&L 5s '55	76	75½	75¾—	¼
15	PenC P&L 4½s'77	94¼	94	94	— ¼
3	Pen El 4s '71 F	94½	94½	94½—	¼
1	Pen-O Ed 5½s '59	96	96	96	— ½
10	Pen PS 6s '47 C	107½	107¼	107½—	¼
12	Peo GL&C 4s'81B	93½	93¼	93¼—	¼
22	Peo L&P 5s '79	15	14½	14½	....
1	Phil EP 5½s '72	111	111	111	....
2	Pied El 6½s'60A	73½	72⅞	72⅞—	1⅛
1	Pitts Coal 6s '49	107⅛	107⅛	107⅛+	⅛
4	Pitts Steel 6s'48	103½	103½	103½—	½
2	Pow CC 4½s'59B	100¼	100¼	100¼—	⅛
7	Pow Sec 6s '49	99¼	99	99¼+	¼
4	†PSN Ill 4½s'80E	104	104	104	....
1	†do 4½s '60 I	105	105	105	+ ¼
1	PS NJ 6s ct	133¼	133¼	133¼+	¼
15	PugSdP&L 5½s'49	82⅞	82½	82⅞—	⅛
3	do 5s '50 C	80	79⅞	79⅞—	⅝
3	do 4½s '50 D	76½	76¼	76½—	¼
1	†S H W 4½s'79	107⅞	107⅞	107⅞+	⅝
2	†Schulte RE6s'51	31⅝	31⅝	31⅝+	⅛
3	SEP&L 6s 2025A	98⅝	98½	98⅝+	¼
1	†S Cal E 3¾s'45	106⅞	106⅞	106⅞+	⅛
33	†do 3¾s '60	104	103⅞	103⅞—	⅛
2	†do 3¾s '60B	104	104	104	....
4	§Std G&E 6s'35ct	68	68	68	— 1
3	§do 6s '35 cv ct	68	68	68	— 1
8	do 6s '51	70½	70⅜	70⅜—	½
4	do 6s '66	68½	68¼	68½+	¼
29	Std P&L 6s '57	67	66¼	67	....
6	†Starrett C 5s'50	33½	33⅜	33⅜	....
3	Tex E S 5s '60	102½	102¼	102½+	½
2	Tide W P 5s'79A	92½	92½	92½+	1½
6	Toledo E 5s '62	107⅛	107⅛	107½—	¼
5	Tw CRT 5½s'52A	77½	77½	77½—	½
3	Unit E NJ 4s'49	114½	114½	114½+	½
1	Unit L&P 6½s'74	78	78	78	— 1½
7	do 6s '75	75	74	74½+	½
1	Virg P S 6s '46	94½	94½	94½+	½
6	do 5½s '46A	96½	96	96½+	⅛
1	†Waldf A 5s '54	27	27	27	....
2	Wash W P 5s'60	105¼	105¼	105¼—	⅜
6	West N U 6s '44	58	56	58	+ ¾
4	West T U 5s'57A	93⅞	93⅝	93⅝—	⅜
1	WUG&E5½s'55A	105	105	105	— ⅛
10	†W P&L 4s '66A	97⅞	97⅛	97⅛—	⅛
10	Yadkin R P 5s'41	105⅜	105⅜	105⅜	....
8	York Rys 5 '37	85½	85¼	85⅝—	⅛

FOREIGN BONDS.

Sales, thous.		High.	Low.	Close.	Net chge.
1	Cauca Val 7s '48	12¾	12¾	12¾—	¼
9	Danish C 5½s'55	101¾	101¾	101¾+	¾
1	Fin RMB 5s'61st	102½	102½	102½	....
1	Ger C M 7s '47	25⅝	25⅝	25⅝—	⅛
5	Gesfuerel 6s '53	31	31	31	+ ⅝
1	Guan & WR 6s'58	52½	52½	52½+	1
1	Hanover C 7s '39	25⅝	25⅝	25⅝+	⅝
1	Isotta Fras 7s'42	77	77	77	+ 1
8	It Sup P 6s '63A	59	59	59	+ ⅛
3	Mend P 4s'51 st	94½	94½	94½—	½
5	Russ 6½s NC '19	1	1	1	— ⅛
5	§Russ 5½s '21	1¼	1¼	1¼+	⅛
1	Santiago C 7s '49	14½	14½	14½+	¼
2	Terni El 6½s '53	71	71	71	+ ½
2	Vam WP 5½s'57	103	103	103	....

§Matured bonds. Negotiability impaired pending investigation. †Officially listed on application by the corporation. *Ex dividend. ex—First sale since ex dividend date or dates. ww—With warants. xw—Without warants. w—Warants.

PRODUCE MARKETS

EGGS—Fresh, unchanged; receipts, 12,147 cases. BUTTER—Unchanged; receipts, 12,779 tubs. LIVE POULTRY—Fryers, unchanged to 1c lower; springs, unchanged to 1c lower. Receipts, 1 car and 42 trucks. POTATOES—Weaker; receipts, 26 cars. On team track, 163 cars.

Wholesale Creamery Butter Prices.

	Chicago— Whole milk.	Centralized.	New York.	Boston.	Philadelphia.
93 score	.32	....	32¾	....	32¾
92 score	.31	....	31¾	32½	32¼
91 score	.30¾	....	31½	32¼	31¾
90 score	.30¼	30¼	31	31¾	31
89 score	.29½	29½	30½	31	30
88 score	.28¾	....	28¾	....	29¼
87 score	....	....	28	....	....

Wholesale Cheese Prices.

	Chicago.	Boston.	New York.	Philadelphia.
Flats	....	18¾-19	19¼-19¾	....
Twins	.17¼-17½	18¼-18¾	....	....
S.Dais.	17¾-18	18¾-19	18¼-19	19 -19¼
Y. Am.	....	18¾-19	18¾-19	....
Lghns.	17¾-18	....	....	19 -19¼

U. S. Government Graded Eggs.

U. S. Extras—[large] white loose 31c.
U. S. Extras—[large] white cartons 32c.

Live Poultry—Wholesale.

Broilers	$19@24c	Leghn. hens	12@17c
Fryers	20@25½c	Old roosters	14@15c
Springs	17@25½c	Turkeys	15@17c
Hens	16½@22c	Ducks	11@17½c
Geese	13@15c		

Fresh Eggs.

Extra firsts	20½c
Less than cars	20c
Fresh first, cars	20c
Less than cars	19½c
Current receipts	18½c
Dirties	16¾c
Checks	16¼c
Storage packed first	20½c

Potatoes.

Washington, 100 lbs	$1.25@1.85
Nebraska	1.25
Missouri	.90@1.05
Idaho	1.25@1.65

Country Dressed Veal Carcasses.

50160 lbs	11½c	90-100 lbs	14@15c
70-80 lbs	12½@13½c	110-120 lbs	15½@16c

Day By Day Story of the Experimental Farms

By Bob Becker

Flora of Chicagoland—The Hawthorn

With beautiful white or light pink flowers to catch your eye in the spring, and pleasant tasting fruit to tempt you into the woods in the fall, the hawthorns are trees which have a year round attraction for those who like the outdoors. On the Tribune farm near Wheaton we have two hawthorns which are common—the red haw [Cratægus mollis] and the spotted haw [Cratægus punctata]. The black haw [Viburnum lentago] also is abundant, but this is not really a hawthorn, the common name being misleading.

The red haw or "thornapple tree," one of the most attractive small trees on the experimental farm. Its fruit, now green, ripens later in the season.

Every country boy invades the woods in September to get his share of the delicious red haws which are ripe then. Farm women, too, gather the small "apples," as they make delicious jam and jelly. As attractive as the tree is in the autumn when it is loaded with red "thornapples," it is even more beautiful in the spring when its large white flowers add color to the woodland scene.

The haws are real pioneers among our trees. On the Tribune farm we have noticed how they are ready to strike out from the woodlots to settle down in the open with some of the small shrubs. In pastures, too, the hawthorn is a common sight, surviving there where many other small trees would fail. They are pioneers with efficient weapons for self-defense because they have protective thorns which prevent cattle from ruining them before they get a good start. Often you will see them standing alone and unprotected in the middle of a green pasture.

Among Smaller Trees.

The hawthorn is one of the smallest of all the trees in Chicagoland, being from 10 to 30 feet high when mature. It's the kind of a tree that you like to invite into your front yard because of its beautiful white blossoms in the spring and its scarlet fruit which appears before the frost is on the pumpkin. The tree has little commercial value, although the wood, which is hard and tough, is sometimes used for making wooden articles such as mallets and tool handles.

The spotted haw, which also is found on the Tribune farm, is a sort of "country cousin" to the red haw. It looks much like the red variety, but has much smaller leaves and a fruit which is covered with tiny spots or indentations. It is not nearly as tasty as the more common red haw, although its fruit may be eaten.

Havens for Birds.

Early in the spring many of the haws on the farm with branches that grow close to the ground are havens for the birds. We even have seen pheasants take advantage of the leafy branches and the thorns by building their nests under the haw trees.

At this season the hawthorn is not a particularly impressive tree. It's green just like the others on the farm. But when we looked at them the other day we saw the promise of much beauty because they are loaded with fruit. The tiny "thornapples" [as most people call them] are green and hard at this season of the year.

The birds will have nothing to do with them. But when summer gives way to fall the haw will make a real bid for attention by taking a generous helping from Jack Frost's paint box and decorating itself with lots of color.

Farm Lands

Illinois.

COUNTRY ESTATE.
160 acres rich fertile soil; 8 rm. newly air conditioned, fully modern home; complete set farm bldgs. Barrington Estate district. ADDRESS D J 82, TRIBUNE.

40 ACS. ON W. 183D-ST.—GOOD LAND, 7 rm. hse.; elec. lights; 2 barns; chicken and brooder hse.; newly fenced. Price only $7,000; cash $2,500, bal E-Z terms. Rowan, 206 W. 55th-st. Boulevard 1392.

WIDOW WILL SACRIFICE 200 AC. FARM; full set of farm bldgs.; heavy soil; adjacent Des Plaines river; $60 per acre; terms. Box 322, Waukegan, Ill.

2½ A. OR MORE—GOOD ROAD, NEAR Palatine; deep black soil; $200 acre. — — ADDRESS E G 337, TRIBUNE — —

IMPROVED 250 A. FARM, POLO, ILL. 80 a. beautifully wooded, $110 a. Geo. C. Smith, State Bank Bldg., Freeport, Ill.

80 AC. WOODED ESTATE SECTION LAKE Co. $102.50 ac. Address E G 320, Tribune.

40 ACR.—ELEC., RUN. WATER, $20 MO. 25 mi. S. W. Chi. Address B 249, Tribune.

Indiana.

3 AC. HOMESITE — NR. CEDAR LAKE; $625; 5 acres; 46 mi.; $350. Pull. 4000.

Michigan.

EDGE GOOD TOWN, SO. MICH., 7¼ ACRES Fronts on paved road, also river; mod. 6 rm. bung., new outbldgs.; fruit; only $4,150, $1,000 down. Address D S 195, Tribune.

BEAUTIFUL FRUIT FARM FOR SALE—Fully equipped; 4 miles to St. Joseph. L. J. DRAKE, St. Joseph, Mich.

Michigan.

14 ACRE FRUIT FARM, NEAR BUCHANAN, Mich. Big crop, live stock and equipment. Price $2,900. Gov. loan. Write 1126 N. O'Brien-street, South Bend, Ind.

SPLENDID 40 A.—GOOD HOUSE, ELEC., dandy henhse., barn, etc.; nr. hway., S. Mich. $2,400; pt. cash. Roessler, 140 S. Dearborn.

47 A. LAWRENCE, MICH. — SPACIOUS home, 32-60 barn, heavy steel mill, 300 apple trees and others; fine loc. Pen. 4221.

80 A. NR. TWN.—BLDGS.; LOAM $1,475; $150 cash, $15 mo. Evans, Fremont, Mich.

Texas.

TO CLOSE ESTATE—13¾ ACRE CITRUS grove; mostly grapefruit, full bearing, including building site. Near Brownsville [Rio Grande valley]. Purchased for $21,000; priced to close estate, $11,000. Address P H 253, Tribune.

Wisconsin.

— SPECIAL SALE OF RAILROAD LANDS — 100,000 acres in heart of Upper Wisconsin. Only $4 to $5 per acre for good farm land; ¼ cash, balance long time. Clay loam soil; unequaled for dairying, all live stock, clover, grains. Good roads, water, towns, and markets. Fine fishing and hunting. Send for Booklet 5. R. S. Claar, Land Dept., Soo Line Railway, Minneapolis, Minnesota.

198 A. CLEAR FARM WITH CROPS AND cattle. Mrs. M. Chaney, Spooner, Wis.

240 ACRE DAIRY FARM—60 MI. CHGO.; good bldgs. Address N H 455, Tribune.

Miscellaneous.

FREE CATALOG FARM BARGAINS — 10 Midwest Sttaes. United Farm Agency, Dept. B, 30 N. La Salle-street, Chicago. Ran. 7113.

TRADE IN GRAINS SETS FOUR YEAR RECORD IN JULY

Chicago Board Volume Is 1,836,000,000 Bu.

The volume of trading in grain futures in July on the Chicago Board of Trade was the largest for the month since 1933, according to figures released yesterday by the Commodity Exchange administration.

Transactions in all grains last month totaled 1,836,000,000 bushels. This was an increase of 41,000,000 bushels over the preceding month and 59,000,000 bushels greater than in July, 1936. The number of bushels of all grain traded during July for the last few years follows: 1936, 1,777,138,000; 1935, 1,202,887,000; 1934, 1,459,457,000; 1933, 2,790,000,000; 1932, 611,341,000.

Trading Far Above Last Year.

During the last seven months a total of 9,640,000,000 bushels of wheat, corn, oats, and other grain futures have changed hands, an increase of 4,247,000,000 bushels, or 78 per cent, over the 5,393,000,000 bushels handled during the corresponding period in 1936.

Trading during the last seven months has been averaging 1,380,000,000 bushels per month. If that pace is continued for the remainder of the year it would suggest an annual volume of business of approximately 16,500,000,000 bushels. Total trading in grain futures for the entire year of 1936 was only 10,420,000,000 bushels, while in 1933 it was 15,597,000,000 bushels. In 1930 the aggregate was 18,147,000,000 bushels.

Record Established in 1925.

The all-time record for trading in grain futures on the Chicago Board of Trade was established in 1925, when a total of 26,895,000,000 bushels of wheat, corn, and other grain futures changed hands.

Numerous factors, such as reports of strained political conditions in Europe and the far east, crop scares, fears regarding the financial stability of some of the European countries which led to excessive speculation buying not only in grain but also other commodities, and the hedging sales which normally occur during the period when the new grain crops are being marketed, have combined to increase the volume of business on the Chicago Board of Trade.

INVESTING COMPANIES

	Bid.	Ask.		Bid.	Ask.
Ad F 2d	1.19.30	20.53	Nat W Sec	4.55	4.65
Ad F Inc	10.45	11.53	Do vot's	2.15	2.31
[illegible] Hld	27.75	29.50	Natl Inves	7.69	7.87
[illegible] Bus S	1.24	1.37	N E Fund	10.26	20.82
[illegible] In Stk	5.25	6.00	NYBT Sh	3¾	
[illegible] Inv	30.54	39.08	NAmBT ctf	59¼	63¼
[illegible] Sh T	25.77	27.71	NAmTr Sh	2.70	
[illegible] Trust	3.03	....	Do 1955	3.50	....
[illegible] AA	2.88	....	Do 1956	3.53	....
[illegible] AAm	3.74	....	Do 1958	3.33	....
[illegible] Ac S	2.88	....	QuarIn	8.18.38	20.15
[illegible] Ac M	3.74	....	Rep Tr	8.12.99	14.40
[illegible] T Sh	6.53	....	SelAmS In	15.06	16.41
[illegible] T B	12.00	....	Sel Inc Sh	5.63	....
[illegible] C	5.10	....	SpenTrk F	22.02	23.18
[illegible] D	7.60	8.40	St-St In	119.00	122.00
[illegible] Shrs	2.02	2.17	SupATr A	4.22	....
[illegible] Fd In	28.84	31.07	Do AA	2.78	....
[illegible] Cor	26.35	27.75	Do B	4.36	....
[illegible] Sh A	13.42	....	Do BB	2.78	....
[illegible] B	11.12	....	Do C	8.05	....
[illegible] Inv In	24.58	25.96	Do D	8.05	....
[illegible] S A	6.40	7.13	Super Sh	14.80	16.08
[illegible] B	5.88	....	TruStl C	3.16	....
[illegible] Cor	44.01	47.32	Do D	3.10	....
[illegible] In Tr	7.18	7.81	TruABk B	.86	.95
[illegible] Inves	25.77	....	TruInd Sh	1.56	1.71
[illegible] Fund	9.91	10.85	USEL-P A	17¼	17¾
[illegible] In T	30.11	30.80	Do B	2.72	2.89
[illegible] Invst	16.77	18.34	Do vot's	1.03	1.11

Investors' Guide

Friday, August 13, 1937.

[Copyright: 1937: By The Chicago Tribune.]

General Theatres Equipment.

Investors' Guide: Please give me information available regarding General Theatres Equipment, Inc.—F.C.P.

Answer: General Theatres Equipment corporation was formed in reorganization of General Theatres Equipment, Inc., whose assets and business the former acquired on June 3, 1936.

It is a holding company controlling firms that manufacture and distribute theater equipment, including cameras, projectors, arc lamps, reflectors, and a number of other accessories necessary to the motion picture and general theater business. Products also include portable movie projectors and cameras for amateurs.

General Theatres owns all or practically all stock of Theatre Equipment Contracts corporation, J. E. McAuley Manufacturing company, Strong Electric corporation, Hall & Connolly, Inc., J. M. Wall Machine company, National Theatre Supply company, and International Projector corporation. It also owns 185,600 or 21 per cent of 20th Century-Fox Film common stock.

Sales of the new company amounted to $5,998,000 from June 1 to Dec. 31, 1936, and net income was $960,000 or $1.80 per share on the 532,461 shares outstanding Dec. 31, 1936.

In the first half of 1937 sales were $4,735,000 and net income was $615,000 or $1.14 a share on the 541,161 shares outstanding. Net income of $582,000 was reported for the first half of 1936.

Maximum capitalization under the reorganization of General Theatres Equipment, Inc., consists of 620,769 shares of no par common stock.

Holders of each $1,000 of debentures or $1,025 of claims of the old company received 10 shares of new stock and warrants to buy 1¾ units of 20th Century-Fox Film stock at $70 a unit until Oct. 1, 1937. Each unit consists of – shares of preferred and one share of common.

Warrants to buy 1 share of new General Theatres stock at $12 a share were given for each 10 shares of old preferred or 25 shares of old common. These rights expire Oct. 1, 1937, and unless exercised by that date, stockholders of the old company will be frozen out.

Dividends of $2 a share were paid on the new stock in 1936, and two 25-cent quarterly payments have been made this year. The company has announced its intention to pay an additional year-end dividend depending on the size of earnings.

The new company has demonstrated fair earning power and theater business is improving, but its stock still should be considered speculative.

NEW YORK BOND TRANSACTIONS

Thursday, August 12, 1937.

BOND AVERAGES

[Compiled by the Associated Press.]

[illegible]

TEN LOW YIELD BONDS.

[illegible]

UNITED STATES GOVERNMENT LOANS.

[United States government loans in dollars and thirty-seconds.]

[illegible]

UNITED STATES TREASURY NOTES.

[Quoted by C. F. Childs & Co.]

[illegible]

DOMESTIC.

Sales, thous.	Issue	High.	Low.	Close.	Net chge.
5	Alleghany 5s '44	[illegible]			
1	do 5s	[illegible]			
30	†do 5s	[illegible]			
1	AlliedStr	[illegible]			
13	A&FgnP	[illegible]			
3	Am Ice	[illegible]			
5	AmIGCh	[illegible]			
2	Am Int	[illegible]			
11	AmT&T	[illegible]			
21	do 3¼s	[illegible]			
16	do cv 4	[illegible]			
8	do 3¼s	[illegible]			
2	AmWW&	[illegible]			
17	AnacCop	[illegible]			
10	Arm Del	[illegible]			
36	do 4s '5	[illegible]			
2	ATSF cv	[illegible]			
12	do 4s '9	[illegible]			
1	do 4s '95	[illegible]			
5	do aj 4s	[illegible]			
2	do 4s 1	[illegible]			
10	ACLine1st	[illegible]			
5	do cl 4	[illegible]			
1	do 4½s	[illegible]			
8	do 5s '4	[illegible]			
1	Atl&Dan	[illegible]			
1	do 2d 4s	[illegible]			
18	B&O rfg	[illegible]			
34	do 1st 5s	[illegible]			
27	do rfg 5s	[illegible]			
21	do 5s '96	[illegible]			
12	do 5s 200	[illegible]			
79	do cv 4½s	[illegible]			
6	do 4s '48	[illegible]			
10	do 5s S	[illegible]			
14	BangAr4s	[illegible]			
5	BellTPa 5s	[illegible]			
1	do 5s '60	[illegible]			
10	BethStl 4¼	[illegible]			
23	do 3¾s '6	[illegible]			
6	Bost & Me	[illegible]			
14	do 4¾s JJ	[illegible]			
6	do 5s '55	[illegible]			
2	§BotCMlg 6	[illegible]			
1	BklyCityRR	[illegible]			
12	BklyEd 3¼	[illegible]			
5	BklManTr 4	[illegible]			
42	BklyUEl1st	[illegible]			
20	BklyUGas 5s	[illegible]			
35	do 5s '50	[illegible]			
1	do 5s '57B	[illegible]			
10	Buf R&P 4½	[illegible]			
1	‡Bush Trm	[illegible]			
1	‡BushTBldg	[illegible]			
12	Cal Pack 5s	[illegible]			
14	Cam Sug 7s	[illegible]			
5	Can Sou 5s	[illegible]			
10	Can N Ry 4½	[illegible]			
1	do 4½s '56	[illegible]			
14	do 4½s '57	[illegible]			
7	do 5s '60 Ju	[illegible]			
9	do 5s '69 Oct	[illegible]			
8	Can Nor 6½s	[illegible]			
10	Can Pac 5s	[illegible]			
2	do 4½s '46	[illegible]			
10	do 4½s '60	[illegible]			
33	do 4s perp	[illegible]			
3	Caro C&O 6s	[illegible]			
1	†Cen of Ga 5s	[illegible]			
1	†do cn 5s '45	[illegible]			
10	CenIllE&G 5s	[illegible]			
12	Cen Pac 5s	[illegible]			
14	CenRR NJ 5s	[illegible]			
6	Certn-td 5½s	[illegible]			
2	C & Oh cn 5s	[illegible]			
5	do cn 5s '39	[illegible]			
9	do rfg 3½s	[illegible]			
6	Chi & Alt 3s	[illegible]			
7	CB&Q 4½s '77	[illegible]			
18	do gen 4s '58	[illegible]			
5	do 4s Ill '49	[illegible]			
2	†Chi&EIll 5s	[illegible]			
1	†do 5s '51 ct	[illegible]			
4	†C G W 4s '59	[illegible]			
2	†ChiI&L 6s '47	[illegible]			
1	†do 5s '66	[illegible]			
2	†do 4s '47	[illegible]			
2	ChiI&Sou 4s	[illegible]			
15	†CM&SP gn 4s	[illegible]			
32	†CMSP&P 5s	[illegible]			
41	‡do aj 5s 2000	[illegible]			
1	†‡C&NW 6½s	[illegible]			
11	†do rfg 5s 203	[illegible]			
1	†do gm 5s '87	[illegible]			
84	†do cv 4¾s	[illegible]			
9	†do 4½s 2037	[illegible]			
1	†do 4s '87	[illegible]			
2	§ChiRy 5s '27	[illegible]			
25	†‡CRI&P4½s'52A	[illegible]			
21	†do cv 4½s '60	[illegible]			
4	†do 4s '88	[illegible]			
15	‡do rfg 4s '34	[illegible]			
56	‡do rfg 4s '34 ct	[illegible]			
1	ChUSta 3¾s '63	[illegible]			
3	Chi&WIn 4½s'62	[illegible]			
4	do 4s '52	[illegible]			
12	CinG&E 3¼s '66	[illegible]			
3	CinUT 3¼s '71	[illegible]			
1	do 5s '57C	[illegible]			
17	CCC&StL 4½s '77	[illegible]			
1	do WhWV 4s '40	[illegible]			
1	ClShL 4½s '61	[illegible]			
2	ClUT 5½s '72	[illegible]			
1	do 5s '73	[illegible]			
3	do 4½s '77C	[illegible]			
1	‡ColF&I 5s '43	[illegible]			
25	Col&S 4½s '80	[illegible]			
2	ColG 5s '52 May	[illegible]			
11	do 5s '61	[illegible]			
12	ComCred 3¼s '51	[illegible]			
25	ConnRP 3¾s '61	[illegible]			
2	†ConClDel 5s '60	[illegible]			
1	ConEd 3¼s '46	[illegible]			
12	do 3½s '56	[illegible]			
3	ConGNY 4½s '51	[illegible]			
9	ConOil 3½s '51	[illegible]			
10	ConsP 3½s '70	[illegible]			
3	do 3¾s '65	[illegible]			
4	do 3¼s '66	[illegible]			
6	ContCorp 6s '46	[illegible]			
8	Cont 5s '43	[illegible]			
10	CraneCo 3¼s '51	[illegible]			
1	CubaNRy 5½s '42	[illegible]			
1	CubaRR 5s '52	[illegible]			
1	DytnP&L 3½s '60	[illegible]			
20	Del&H rfg 4s '43	[illegible]			
2	†‡D&RG 4½s '36	[illegible]			
11	†‡do 4s '36	[illegible]			
2	†do West 5s '55	[illegible]			
3	†do 5s '55 Asd	[illegible]			
13	†do West 5s '78	[illegible]			
3	†DM&FtD 4s '35ct	[illegible]			
1	DetEd 5s '52	107			
4	do 4½s '61	114			
1	do 4s '65	110			
5	do 3¼s '66	105			
8	DuqLt 3½s '65	106			
25	ElAutoL 4s '52	109			
8	ElPasoNG 4½s '51	104			
6	Erie rfg 5s '67	70			
6	do rfg 5s '75	70			
11	do 1st 4s '96	99			
1	do gen lien 4s '96	77			
4	Fairb M 4s '56	103			
7	FedL&T 1st 6s '42	103			
3	do 5s '42 st	100			
5	†FlaECst 5s '74 ct	13			
31	†do 5s '74	13			
1	GenAmInv 5s '52	102			
4	GenCable 5½s '47	105¼			
3	GenMotAcc 3s '46	104			
8	do 3¼s '51	102¾			
3	GenStlCst 5½s '49	89			
12	Goodrch 4¼s '56	101¼			
3	do 6s '45	104¾			
17	GoodyrT&R 5s '57	105			
3	GtNorRy 5½s '52	118¾			
3	do 5s '73	112¼			
5	do 4½s '76 D	105¾			
20	do 4½s '77 E	104¼			
51	do 4s '46 G	127¾			
21	do 4s '46 H	108¾			
12	do 3¾s '67	95			
10	GulfM&N 5s '50	96			
1	GulfStStl 4½s '61	98¼			
1	†HarRiv&P 4s '54	92½			
6	Hoc&Colst mtg '44	95½			
1	†Housatonic 5s '37	65			
6	HouOilTex 5½s '40	102½			
9	HudCoal 5s '62A	43			
1	HudCoGas 5s '49	120¾			
29	Hud&M rfg 5s '57	72			
55	†do inc 5s '57	31¾			
1	Ill Cen 4s '52	75			
3	do 4s '53	72			
1	do 4s '55	77¼			
5	do 4¾s '66	64			
3	IC-CSL-NO 5s '63A	73¼			
6	do 4½s '63	69			
21	InlandStl 3¾s '61	106			
38	§IntRTr 7s '32	71¼			
15	§do 7s '32 st	70			
28	do rfg 5s '66	68¼			
10	InterlIron 4s '47	103¾			
11	‡IntGtN aj 6s '52	11			
4	†do 1st 6s '52	32¾			
34	IntHyEl 6s '44	84¾			
4	IntMerM 6s '41	79			
22	IntPaper 6s '55	98¾			
2	do 5s '47	100¾			
28	IntT&T cv4½s '39	98¼			
9	do 4½s '52	72¾			
15	do 5s '55	77¾			
34	KCSouth 5s '50	89¾			
1	do 3s '50	85¾			
2	KCTerm 4s '60	109¼			
6	KresgeFd 4s '45	105			
2	do 3½s '47	100			
6	LacGas 6s '42 A	55			
24	do 5½s '53	65¼			
5	do 5½s '60 D	65¼			
8	do 5s '30	97¼			
2	LS&MS 3½s '97	103			
5	†LautarNit inc '75	34¾			
1	LehC&N 4½s '54A	95¾			
5	do 4½s '54 C	91			
2	LehVCoal 5s '74	51			
1	LehVNY 4½s '40	95¼			
3	LehVal 4½s 2003	54			
14	do 4s 2003	50¼			
4	Ligg&M 7s '44	130¼			
16	Loews 3½s '46	100			

[illegible]

FOREIGN.

[illegible]

x-Ex interest. ct—certificates. †Selling flat. ‡Matured bonds. Negotiability impaired pending investigation.

FRUITS AND VEGETABLES

Wholesale prices in less than car lots in cultural ... reported by the bureau of agri... economics:

[illegible]

BENTON HARBOR FRUIT.

BENTON HARBOR, Mich., Aug. 12.—[Special.] ... Cantaloupes, ... Apples, ... berries, 16 quarts, $1. [illegible]

EXTRA DIVIDENDS ARE DECLARED BY SEVERAL FIRMS

Directors of Underwood-Elliott-Fisher company yesterday declared a special dividend of 50 cents on the common stock in addition to a dividend of $1 for the third quarter. On June 30 the company paid a dividend of $1.

The Great Atlantic and Pacific Tea company declared an extra of 25 cents on the common stock in addition to the regular quarterly dividend of $1.50. The quarterly dividend of $1.75 on the preferred stock also was authorized. Similar payments were made on June 1.

The May Hosiery Mills company declared an extra of 50 cents and the regular quarterly dividend of the same amount on the class A common stock.

Brown Rubber Pays Extra.

An extra of 10 cents and the quarterly dividend of 15 cents were declared by the Brown Rubber company, Lafayette, Ind. Randolph Mitchell, president, said earnings for the first half of this year were in excess of 50 cents a share on the outstanding 200,000 shares.

An interim dividend of 17½ cents on the common stock was declared by the Duro-Test corporation. Maxwell H. Bilofsky, president, said there may be an extra dividend before the end of the fiscal year on Oct. 31.

The B. F. Avery & Sons company declared an interim dividend of 60 cents on the common stock. C. T. Ray, president, said the dividend is not to be considered as establishing a regular dividend policy.

The Globe-Wernicke company, makers of office equipment, declared a dividend of 30 cents on the common stock, payable Sept. 15. The last previous payment was $1 last December.

Dividends Declared Yesterday.

Dividends declared yesterday, with rate, period, and payment and record dates, follow:

Acme Steel, $1 q	Sep 11	Aug 27
Am General, $3 pfd 75c q	Sep 1	Aug 18
Do $2.50 pfd, 62½c q	Sep 1	Aug 18
Do $2 pfd, 50c q	Sep 1	Aug 18
Avery, B. F., 60c	Sep 1	Aug 25
Brown Rubber, 15c q	Sep 15	Sep 1
Do 10c ex	Sep 15	Sep 1
Bucyrus-Moni A, 45c q	Oct 1	Sep 20
Canadian Indust A, $1.75	Oct 30	Sep 30
Do B, $1.75	Oct 30	Sep 30
Do pfd, $1.75 q	Oct 15	Sep 30
Compo Shoe Mach, 25c q	Sep 15	Sep 4
Domin Bk of Canada, $2.50 q	Oct 1	Sep 20
Duquesne L 5% pf $1.25 q	Oct 15	Sep 15
Duro-Test, 17½c	Sep 20	Sep 15
Equity Corp, $3 pfd, 75c q	Sep 1	Aug 20
Globe-Wernicke, 30c	Sep 15	Aug 31
Gt Atl & P Tea, $1.50 q	Sep 1	Aug 16
Do 25c ex	Sep 1	Aug 16
Do pfd, $1.75 q	Sep 1	Aug 16
Kingston Prods, 10c q	Sep 15	Sep 1
Ludlow Mfg Asso, $2	Sep 1	Aug 14
May Hos Mills A, 50c q	Aug 30	Aug 20
Do 50c ex	Aug 30	Aug 20
Micromatic Hone, 10c q	......	......
Omnibus pfd, $2 q	Oct 1	Sep 15
Pfeiffer Brew, 30c	Sep 15	Aug 31
Phila Co., $6 pfd, $1.50 q	Oct 1	Sep 1
Do $5 pfd, $1.25 q	Oct 1	Sep 1
Ritter Dental Mfg, 25c q	Oct 1	Sep 15
Sharon Steel, 30c q	Oct 15	Sep 15
Shattuck, Frank, 15c q	Sep 25	Sep 8
Sonotone, 10c	Sep 15	Sep 1
Underwood Ell Fish, $1 q	Sep 30	Sep 11
Do 50c ex	Sep 30	Sep 11

In the table, the letter "q" refers to regular quarterly dividends, and "ex" to extras.

CHICAGO STOCKS

Thursday, August 12, 1937.

Shares sold today ... 27,000. Total sales 1937 to date ... 9,529,000
Year ago ... 111,000. Total sales 1936 to date ... 11,989,000

—1937— High.	Low.	Description, dividends in dollars.	Sales.	Open.	High.	Low.	Close.	Net chge.	—Closing— Bid.	Asked.
[illegible]		Adams Roy								
		[illegible]								
20½	15¾	Do pfd	150	4½	4⅝	4½	4⅝+	½	4½	4⅝
21¼	17¼	Stein A & Co [.90g]	150	18½	18½	18	18⅜+	⅜	18⅜	18⅝
28½	20	Sunstrand M T [.50g]	100	20⅝	20⅝	20⅝	20⅝–	¼	20	20⅝
⅛	1-64	Do rts	2,750	1-64	1-32	1-64	1-32+1-64		1-64	1-32
28½	22¼	Swift & Co [1.20]	100	24	24	24	24 –	½	24	24¼
20½	19¾	Trane Co [.75g]	100	24	24¼	24	24¼–	¼	24¼	24½
4⅞	2⅞	Utah Radio	650	3⅝	3⅞	3⅝	3⅞+	¼	3⅝	3⅞
6¼	2¾	Util & Ind pfd	150	3½	3½	3⅜	3⅜	....	3⅜	3½
5	2	Wahl Co	100	3	3	3	3	....	2⅞	3
33	25	Walgreen [2]	150	27⅞	28	27⅞	28 +	¼	27¾	28¼
12	6⅝	Wisc Bankshrs	550	8	8⅛	8	8	....	7⅞	8
40¼	30	Zenith Rad [1.50g]	900	37	38⅝	37	38⅝+	1⅛	38	38½

a—Also extra or extras. g—Declared or paid so far this calendar year. k—Accumulated dividend paid or declared this calendar year.

U. S. TREASURY

[Chicago Tribune Press Service.]

WASHINGTON, D. C., Aug. 12.—The following is a statement of the condition of the United States treasury on Aug. 10, 1937:

Income to date this year	$635,527,000
Income to date last year	472,160,800
Increase	$163,367,200
Army	50,520,400
Navy	61,381,100
Veterans' costs to date	80,179,500
Agricultural aid	29,807,600
Relief	384,300
Public works and work relief	239,403,900
Aid to home owners	84,438,200
Deficit this year	269,055,300
Deficit last year	169,864,000
Increase	$99,191,300
Balance general fund today	2,835,885,100
Balance previous day	2,834,472,200
Increase	$1,407,900
Public debt this date	36,826,658,200
Inactive gold	1,260,848,400

BOARD OF TRADE STOCKS.

	Sales.	High.	Low.	Close.	Prev. close.
Gellman Mfg	100	2⅝	2¼	2¼	2⅝
Do war	200	½	½	½	½
Hummel-R Fibre	65	10½	10½	10½	10⅞
Joliet Heating pf	100	5¼	5¼	5¼	5½
Michigan Bumper	500	2¼	2¼	2¼	2⅜
Mohawk Liqueur	250	2⅜	2½	2⅜	2½

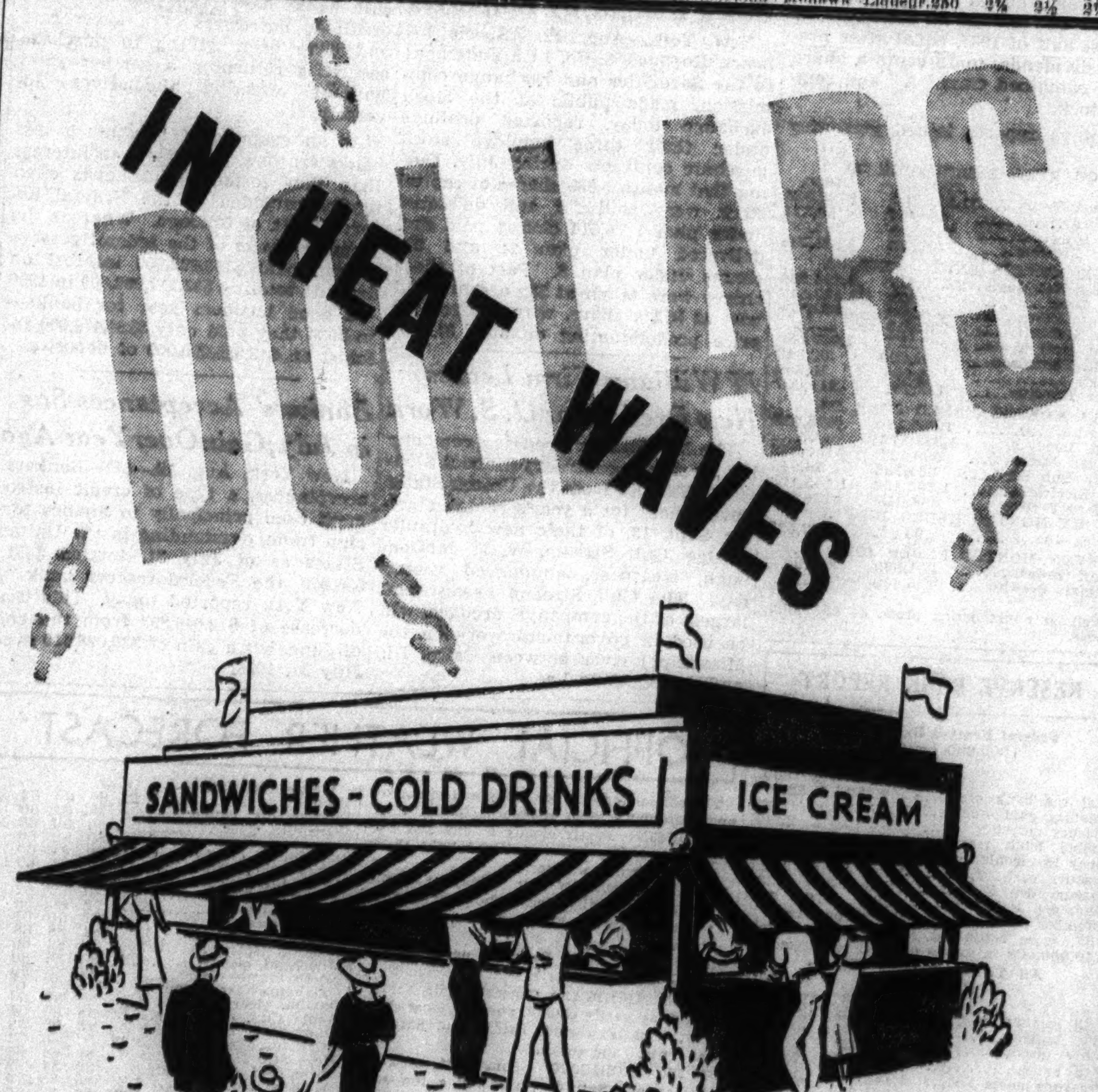

Get a Job for the Summer

Tribune want ads are a favorite meeting place for workers and employers. You are far more likely to find precisely the kind of work you want if you read the

Help Wanted Columns in the Want Ad Section.

Dollars in Heat Waves

As the mercury rises, many businesses benefit. Typical are gas stations, roadside stands, resorts, sandwich bars, barbecues and other establishments. A little capital is often sufficient to set you up in a paying business. Investigate the many worthwhile opportunities offered in the

Business Opportunities columns of the Tribune Want Ad Section

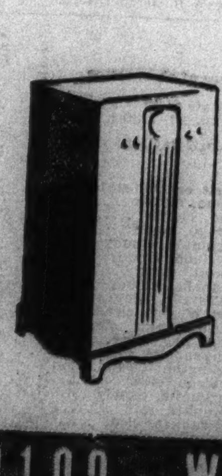

NO MORE STATIC

If you are missing your favorite programs, the want ads can help you find a bargain in a good set. Midgets, consoles, auto radios and other types are offered at attractive prices in the

Radios, Supplies and Service Column In the Want Ad Section.

CALL SUPERIOR 0100—WANT ADVISER

WANT AD INDEX

	Page	Col.
Air Conditioning	35	8
Apartments—See To Rent.		
Arts and Antiques	35	8
Auction Sales	32	2
Automobiles—		
Used Automobiles—For Sale	34	1
Used Automobiles—For Sale	35	1
Trucks	35	6
Wanted	35	4
Loans	35	6
Tires	35	4
Credits	35	4
Auto House Trailers	35	4
Barter and Exchange	35	8
Bar and Store Fixtures	32	2
Bicycles and Motorcycles	35	6
Board and Lodging	32	4
Boats, Yachts, Etc.	35	8
Building Material [Paints, etc.]	30	8
Business Opportunities—		
Businesses for Sale	35	7
Partnerships and Investments	35	7
Concessions, Locations and Leases	35	8
Business Equipment	35	8
Business Service	35	8
Wanted	35	8
Business Personals	35	8
Business Directory	32	2
Cemeteries	35	8
Clothing, Furs, etc.	10	7
Coal and Wood	35	8
Collections	35	8
Dancing Schools	32	8
Death Notices	32	7
Dogs, Cats, Birds, Poultry, Etc.	16	7
Dressmaking and Millinery Schools	33	8
Employment Agencies—Men	32	4
Employment Agencies—Women	31	8
Employment Agencies—Women	31	1
Financial Service	33	8
Funeral Directors	33	7
Help Wanted—Men	16	7
Help Wanted—Women	31	1
Horses, Harness, and Wagons	31	7
Hotels and Apartment Hotels	35	8
Home Furnishings	32	4
Home Furnishings Wanted	33	5
Household Appliances	33	6
Houses—See Real Estate and To Rent.	33	6
Instruction		
Jewelry, Old Gold, Etc.	32	8
Legal Notices	32	2
Light & Heavy Manufacturing	33	2
Loans—Personal and Business	35	8
Lost and Found	33	7
Machinery and Equipment	30	8
Mortgages [See Real Estate Loans]	35	8
Motor Buses—For Sale	33	4
Moving, Storage [See Business Dir.]	35	4
Motorcycles and Bicycles	35	6
Musical Instruments	35	6
Office Furniture and Devices	33	8
Personal	35	6
Pianos [See Musical Instruments]	32	2
Piano Tuning [See Bus. Direc.]	33	8
Printing Mach'y & Supplies	35	8
Radios, Supplies and Service	32	2
Real Estate—	30	8
Apartment Buildings	33	1
Business Property	33	1
Houses	33	1
Vacant	33	2
Oak Park, Austin	33	2
Suburban	33	2
Acre Property	33	3
Other Cities	33	3
Resorts	33	3
Farm Lands	29	7
Industrial Property	32	8
Wanted	33	4
For Exchange	33	4
Loans, Mortgages	33	4
Real Estate Service	33	2
Scales	33	2
Situations Wanted	31	1
Stocks and Bonds	33	4
Store and Bar Fixtures	32	2
Stoves [See Household Appliances]	33	6
To Rent—		
Rooms	32	8
Houses [City and Suburban]	32	5
Furnished Houses	32	5
Resorts	32	6
Apartments	32	3
Apartments and Rooms to Share	32	4
Furnished Apartments	32	8
Stores	32	8
Offices and Shops	32	8
Industrial Property	32	2
Travel	32	2
Trade Schools—Men	31	8
Trade Schools—Women	31	1
Typewriters and Supplies	33	8
Vacuum Cleaners [See Hsehd. Appl.]	33	6
Wanted—To Buy	30	8
Wanted—To Rent—		
Rooms	32	4
Houses	32	4
Apartments	32	8

Box Number Ads

Reply by phone as well as by letter may be made to any Tribune Want Ad with a box number as an address except Help Wanted advertisements. Call SUPerior 0100—Local 257. Your name, address and phone number will be placed at once in the box of the advertiser.

$100.00 Reward

will be paid by the Tribune for information leading to the arrest and conviction of any one obtaining money fraudulently through Want Ads published in its columns.

Call Superior 0100—Want Ad-Viser or Want Ad Office

Tribune Tower *1 South Dearborn*

LOST AND FOUND.

BOOKS OF SNAPSHOTS—LOST—2; TUESday evening; pictorial record of family; will party who found them on bus please call Plaza 8003. No questions. Reward.

BRIEF CASE—LOST—CHECKER CAB, LOOP, Wed. eve. Reward. Cicero 4954. E. Benson

BROOCH—LOST—DIAM. AND EMERALD; vic. Erlanger Theater and nr. north side; liberal reward. Address N D 230, Tribune.

CAMERA—LOST—MODEL 2 CONTAX, SErial No. 56281. Rew. No ques. Vil. 5137.

DOG—LOST—RED CHOW; NAME MINGO; missing Aug. 11. Reward of $25 will be paid for his return; no question asked. A. H. Hill, 4620 Malden-st. Phone Long. 3925.

DOG—LOST—BLACK SCOTTIE, "BLACKIE," vic. Ridgeland-av. and Washington-blvd., Oak Park. Reward. Euclid 8210.

DOG—FOUND—TOY FOX TERRIER; FEM.; Irving Park and Austin. Call Palisade 1681.

DOG—LOST—WIRE HAIRED TERRIER with harness and leash. Reward. Hyd. 6668.

FEMALE COLLIE—LOST—IN VIC. OF EAST Division. Reward. Call Ave. 6000.

GRIP—LOST—CONT. LADY'S CLOTHING, jewelry, and money at 5511 W. Washington. Austin 1822.

KEYS—LOST—ON VAN BUREN BETWEEN State and Dearborn. Find. ret. 750 Tilden.

POCKETBOOK—LOST — LADY'S, WHITE; containing crystal rosary, currency; between West End and Lake-street on Cicero. Reward. Mansfield 8074.

PURSE—LOST—PATENT LEATHER ON Wabash near 43d; reward for contents and purse. No questions. Plaza 0868.

PURSE—LOST—WHITE, IN PARK, NEAR bridle path, between Addison and Belmont; liberal reward. Bittersweet 0477.

RING—LOST—LARGE, SET WITH SMALL dia.; ladies' lounge, Edgewater Beach hotel. Reward. C. W. Edmondson, Longbeach 6000.

UMBRELLA—LOST—BROWN SILK; CUBS Park; Wed. Rew. Cal. 5574.

WALLET—LOST—LARGE BLACK; CONtaining papers valuable only to James W. Washington; return to 366 E. 47th-street, Room 11. Reward.

WATCH—LOST—MAN'S GOLD WITH STRAP Albany Park "L" or loop district, August 6. LIBERAL REWARD. Phone WAB. 2288.

WRIST WATCH—LOST—LADY'S, LONGINE, natural gold, between 71st and Stony Island I. C. and Tribune Tower. Fai. 0715.

WRISTWATCH — LOST — LADY'S YELLOW gold, Elgin, in loop or Evanston, M. C. S. sentimental value. Rew. Greenleaf 5082.

WRIST WATCH—LOST—BULOVA, AUG. 11, vic. Randolph-Wells; rew. Sheldrake 5677.

WRISTWATCH—LOST—SUN., MAN'S GOLD, vic. Roosevelt and 59th. Rew. Col. 1288.

— — — $1,000 REWARD — — —

Gent's diamond gypsy ring lost Aug. 11 in Lincoln Park. Above reward will be paid for the return of the ring in good condition. Ring contains large center diamond with 4 smaller diamonds in mounting, 2 baguette shaped and 2 triangle shaped. Call MR. COLFORD, WABASH 8488.

RADIOS, SUPPLIES AND SERVICE.

$29.95 BUYS A NEW '37 $49.95 GRUNOW auto radio, Motorola, Philco big saving. Used. $5 $10. Open eves., Sun. 2005 Washington.

$69.95 PHILCO '36 AUTO RADIO $19. Motorola, Crosley, General, 50% off. Used radios, $5 up. 1340-50 S. Mich.-av. Op. ev., S.

— BARGAINS IN EXCHANGED RADIOS — LYON & HEALY, 243 S. WABASH-AV.

NEW 16 TU. RCA ALL WAVE, $150 VAL. for $49. Commonwealth, 776 W. Jackson.

1938 CROSLEY AUTO RADIO INSTALLED. $19.75. 601 W. Washington. Open Sunday.

1937 AUTO RADIO, $10.95 AND UP. JAMES Radio, 2157 N. Western. Humboldt 4808.

Service, Repairs, Etc.

— GUARANTEED RADIO SERVICE, $1. — ANY SET. ALBANY 6460.

BUILDING MATERIALS

Heating and Plumbing Supplies.

GUARANTEED USED BOILERS, ALL sizes; used radiators; new heating material at a saving. C. Miller, 1247 W. Lake. Mon. 3387-88.

Lumber.

YOU CAN POSITIVELY SAVE MONEY ON lumber and millwork at Charles A. Hohmeier Lumber Company, 1705-1[illegible] Belmont-avenue. BITtersweet 3000.

Miscellaneous.

STEEL SASH, FIRE DOORS, STRUCTURAL steel, used wire screens, all sizes, like new. Clonick Steel Co., 1475 S. State. Vic. 1475.

WANTED TO BUY

GUNS, TACKLE, GOLF CLUBS BOUGHT, sold, traded. Klein's, 308 S. Halsted-st.

WINNIE WINKLE, THE BREADWINNER: Lucky in Love

Reg. U. S. Pat. Off.: Copyright, 1937, by Chicago Tribune-N. Y. News Syndicate, Inc.

HELP WANTED—MEN.

The Tribune does not knowingly accept Help Wanted advertisments which misrepresent the nature or terms of employment, or advertisments for Sales Help which do not indicate the type of product or service to be sold and the form of compensation. Report any misrepresentations or requests for a cash bond, deposit, or investment for samples not stated in the advertisment to the Tribune. Superior 0100. Local 328 (for complaints only).

Stores and Offices.

CLERKS—EXPERIENCED, FOR FRUIT AND vegetable market. Extra and steady work. 1801 West 63d-street.

CLERK — EXPERIENCED, FOR FRUIT store; 25-30; for Saturdays. Apply 320 West North-avenue.

CLERK—FRUIT AND VEGETABLE EXP. Steady. Gd. pay. Refs. Apply 756 Fullerton. ADDRESS P H 278, TRIBUNE.

FREIGHT RATE CLERK—EXPERIENCED. Must also be experienced Underwood biller. Address P H 278, Tribune.

GROCERY CLERK—STEADY JOB. 5437 West Madison-street.

HELP WANTED—MEN.

Professions and Trades.

MECHANIC—MUST BE EXP. IN REBUILDing machine tools and be able to operate machines. Address N H 259, Tribune.

MECHANIC—[JR.] GENERAL REPAIR work. Young man, handy with tools. Apply Roy Arnold, 2851 North Halsted.

MECHANIC'S HELPER—$10 TO START. A1. good oppor. Some tools. 6218 S. Ashland.

— — — — OPTOMETRISTS — — — —

HELP WANTED—MEN.

Salesmen.

SALESMAN.

We want a salesman to work in the south Chicago territory, from 95th-st., out including the industrial section on near by Indiana. Also a man for the outer territory within a range of 75 miles. Our line is boiler room efficiency products and industrial paints. We have been in business many years and are well known in this territory. Our men are collecting large commission checks weekly, and if you want a connection that will pay you well, we have it. If you are past 35, and have sold to the industrial trade, come in and see Mr Boone, Fort Dearborn Hotel, Friday at 10 a. m. and 2 p. m.

SALARY? COMM.? WHICH?

We are holding a sales clinic for men who will work with us a few hours each day in development of valuable beautiful home property on the shores of a springfed lake. Under our percentage compensation system we show you how you can make more money in a shorter time than on salary. Work isn't hard, any one can fit into it. Our specially trained managers carry the sales burden.

Explanatory Lecture,
Friday Evening at 8 p. m.
You are cordially invited.
Call at Room 538, 160 N. La Salle-st.

AT ONCE

We will employ several neat appearing men, 25 to 45, of average ability who desire a permanent connection with a national organization manufacturing electrical unit; must be willing to work 8 hours a day and start at our terms. This means about $40 per week on percentage at start. Employment Manager, Room 618, 203 North Wabash-avenue.

COMMONWEALTH EDISON COMPANY.

There are several openings in our Appliance Sales Department for neat appearing, ambitious young men, willing to start at the bottom and earn promotion by honest and

HELP WANTED—MEN.

Employment Agencies.

NO REGISTRATION FEE.

PLACEMENT MAN!!

We have an opening in our organization for a placement man, capable of taking charge of our Sales Department.

Metallurgist—Zinc and

ALUMINUM .... $2,400 Up
MECHANICAL DRAFTSMAN .... $2,400 Up
DRAFTSMAN: Piping, Fittings .... $2,400 Up
MECHANICAL DRAFTSMAN: Expd. Struc., Mech., Heavy Mach. $2,750
PURCHASING AGENT: Knowledge of Manufacturing, Jobbing .... $3,600 Up
4 PLANT SUPTS .... $4,000 to $7,000

CLERICAL DIVISION.

ACCOUNTANT; Credit Man; 25-27 Yrs. $150
ACCOUNTANT; 2-3 yrs.' Public Exp. ... $150
SHIPPING CLERK; North; Age 30-35. $110
ASST. SHIP. CLERK; Know Furniture. $85
YOUNG MAN; Tech. Edu.; Future .. $85 Up
YOUNG STOCK RECORD CLERKS; Clearing District $65
FAN FOLD BILLERS .... $80-$90

Radio Solderers—Factory

EXPERIENCE .... Open
MILLER PRESSMAN; South 60c
ROUTER HAND; no set up 50c
WASHER-GREASER-Hiker; Loop $20
Gun Smith ...... 65c | Auto Painter $25
Lathe; steady .. Open | Auto Mechanic .. $35
Sander-Rubber ... $18 | Body Fender ..... Top
Factory Boy ...... $12 | Gas Station $18
Sheet Metal ... $1.00 | Gar. Floorman ... $20
Sprayers .... Open | Car Washer $15

10 Hotel Clerks, $75 Rm.

COMMISSARY BUYER: Age 35 .... $150
CHAUFFEUR-HOUSEMAN .... $50, R. B.
RESTAURANT STOREROOM ..... $18, Meals
HAMBURGER MAN; 8 hrs., 6 days... Open
SODA FOUNTAIN; no experience $15
BOYS; Learn Restaurant Business .... $12, B.
Soda Fountain .... $25 | Steam Table $20
Carver .... $25 | Sandwich Man .. $18
Griddle Man ...... $20 | Grill Man $20
Bus Boys ..... $14, M. | Boys; no exp. $15
Housemen ... $75-$60 | Dishwasher .. $14, M.

BAKERY-GROCERY HELP.

FRENCH or ITALIAN Bread Baker ... Scale
DRIVER; Clean cut, courteous, yng. ... $25

HELP WANTED—MEN.

Employment Agencies.

YOUNG MEN—SPEAK LITHUANIAN. $70-90
YOUNG M. E. OR E. E. GRADS $175
EXPERIMENTAL DRAFTSMAN $150
PLANT LAYOUT DRAFTSMAN $225
Mach. Designers, $250 | Tool Designers ... $225
ELECTRICAL ENGINEER—MOTORS ... Open
JR. DRAFTSMEN—CASTING EXP. ...... Open
ELECTRO METALLURGIST .... $300-$350
25 SALESMEN—GOOD SALARIES.
COMPTOMETER OPER.—PAYR. EXP.. $100
Mimeograph Op. .. $75 | Stock Clerks $90

Compositor, Makeup, $40.

CYLINDER FEEDER—DEXTER OPER ... 65c
½ COMPOSITOR, MAKE-UP $25
Boys—Errands; learn Printing .... $8-$10

Watchmaker, A1, Loop, $40.

2 EXPERIMENTAL MACHINISTS—Mfg. .. $1
FACTORY MAINTEN., MILLWRIGHT ... 75c
GARAGE FLOORMAN; GOOD PROP. $25
SHEET-METAL MEN 60c-90c
3 YNG. PUNCH PRESS OPERS. $17.50
2 Packers, yng., clean-cut; some exp. $17
MECHANIC WITH TOOLS—Some exp. 60c
RADIO REPAIR, CAR—TOOLS $30
Yng. Toolmakers .. $1 | Repr. Machinists .. $1
Turret Lathe ..... 90c | Wirers, Solderers .. 45c

Asst. Dining Car Stewards.

Men exp'd in this line $125
HOTEL HOUSEMAN, EXPD.; NO. Sal., Rm.
NIGHT ASST. REST. MGR. .... $25, Mls.
COOK—OUT OF TOWN $25

Cook, Drug Store, $22 Mls.

Counter Men .. $15-$20 | Bus Boys ..... $12-$15
Porters ...... $12-$16 | Soda Men ..... $18-$22

Cadillac, 14 E. Jackson

RESTAURANT ASST. MGR. $110
SILK SCREEN SQUEEGEE $20
SHOW CARD WRITER $20
Truck sales, age 30-40; car ..... $25 comm.
Office Boys, H. S. Grads.; neat ..... $10-$14
BOY, ELECTRICAL STOCK ROOM $15
PIPE CUTTER ... 50c | AUTO MECH. $35
TOOL DIE ...... $1.35 | Armature winder. 75c
BRAKE MECH. .. $35 | ELEC. WELDER .. 90c
PUNCH PRESS ... 45c | MACHINIST 80c
B.S. AUTOMATIC. 95c |
EXPERIMENTAL MECHANIC 90c
SPRAYERS ...... 60c | Gordon Feeders ... 40c
Polisher-Buf. ..... 85c | LATHE HAND 85c
2-3 COMP. .... 40c | Lock Up Man 50c
Miller Feeder ..... 50c | 2D BAKER $25
GROC. CLERK ..... $20 | HOUSEMAN ..... $75, R.

TRADE SCHOOLS—MEN.

Shop Help in Demand.

LEARN

TOOL & DIE MAKING

MACHINIST TRADE

Automatic Screw Machines

Get experience on actual machine work. Train in the most complete training shops in America. You are trained in modern and practical methods. Jobs open at good pay. FREE EMPLOYMENT HELP. Start now; day and evening. Low fee. Write for FREE illustrated books. VISIT OUR SHOPS TODAY.

Allied Screw Machine Co.

(SCHOOL DIVISION.)
609 W. Lake-st., Dept. T. Haymarket 1136

HELP WANTED—WOMEN.

Stores and Offices.

ASSISTANT BOOKKEEPER AND TYPIST—General office work. Must be capable of taking orders over phone for coal yard located on N. W. side. Prefer one who understands Polish. Address N D 442, Tribune.

ATTRACTIVE GIRLS LIVING N. S., WTD for spare time inside work; eves. and Sun.; sht. hrs.; best wages. Apply after 6 p. m. Quaker Root Beer Oasis, 6420 Lincoln-av.

BAKERY SALES GIRL—YOUNG, SINGLE; exp. necessary. 4056 Lincoln-av.

CORSET SALESWOMEN.

Part time work for experienced fitters. Apply Central Employment office Friday and Saturday, 9:30 to 12 noon.

WIEBOLDT'S,

Ashland, Monroe & Ogden.

ELLIOTT-FISHER BILLER WANTED — State fully experience, age, education, religion, references. Salary $16.50 weekly. ADDRESS P N 83, TRIBUNE.

GIRL—FOR AUTOMOBILE AGENCY; EXPErienced in cashiering and switchboard. Ford experience preferred. Give references. Address N O 348, Tribune.

GIRL—TO MANAGE FLORAL SHOP, MUST be thoroly expd. Apply after 10 a. m. 2353 East 75th-street.

HELP WANTED—WOMEN.

Employment Agencies.

NO REGISTRATION FEE.

Secretary—Loop, $100.

STENO.-SWITCHBOARD OPR. $90
STENO.-BOOKKEEPER—Loop $90
STENO.-F. C. Bookkeeper $85
BURROUGHS BOOKKEEPER—Young....$85
DICTAPHONE OPR.—Loop, Expd........$85
STENO.-SWITCHBOARD—Southwest $85
ASST. BKKPR.-Light Steno.—South.....$80
STENOGRAPHERS—1 to 2 yrs. exp......$80
STENO.-BOOKKEEPER—21-22 yrs........$80
STENOGRAPHER—DETAIL $75
STENO.-RECPT.—Attrac., Mich-av. $75
TYPIST-ASST. BKKPR.—Age 23..........$75
DICTAPHONE OPR.—2 Yrs. exp..........$75
STENO.—Good at figures; young.........$65

30 CANDY BAR WRAP., 35c.

CELLOPHANE WRAPPERS $14
PACKER—Expd. on Paper Cups..........$18
SMALL BRUNETTES—No experience....$12
CANDY SHOP SALES—No exp...........$12
HOTEL MAIDS—SOUTH $60
COUNTER GIRLS—No experience........$10
26 GIRL—LOOP.........$15 and Commission
Attr. Cashier ....$18 | Writr., South..$10 M.
Demonstrator .....$17 | Clean-Woman ...$50
Cook, South ....Open | Fountain Girl..$15 M.
Hostess, Loop ..$20 | Dom.-Hskpr. .$12 r.b.

A NATIONAL INSTITUTION.

O'SHEA, 64 E. Jackson

WADDELL WINN

Full chge. bkkpr., under 30 yrs., 1 girl loop sales office, must be expd. $125
Steno., good at figures, south side.......$25
Bkkpr., lite steno., medical exp., loop...$135
Steno., west side, small office...........$20
Steno., secretary, near north, und. 30 yrs.$25
Steno., 1 girl office, this building........$25
Steno.-secty., 4 years exp., so. side.......$25
2 dictaphone opers., must be fast, loop.$100
Asst. bkkpr., typist, south $75
Switchboard file clerk, near north........$85
5 typists, speedy, 18-23 yrs., loop.........$15
2 comptom. opers., all operations, loop..$100
Policy writer, some auto exp.............$85
2 key punch opers., some exp.............$95

1 N. La Salle-st., Suite 1148.

FILE CLERK, NUMERICAL EXP.......$75
SPANISH STENOGRAPHER........$22.50
STENO., 2 YEARS' LEGAL EXP.........$95
Secty., food.....$110 Dictaphone $18
Burr. Biller......$18 | F. C. Bkpr..........$22
FORELADY......$18.
10 POWER MACH. OPRS...........$16-$20
CONDENSER WINDERS ....$17-$19
WAITRESSES: NO EXP..............$8-$12
HOTEL MAIDS: NO EXP............$50-$55
CIGARET GIRL; SINGER....$20
15 GIRLS: NO EXP.; LEARN RADIO....$8
Assemblers .....$16 | Coil Sanders..$17-$20
Coil Finishers.....$18 | Solderers $17
Dishwashers..$12 mls. | Hosp. Help..$30 R.B.

Cadillac, 14 E. Jackson

DAVIS PERSONNEL

Dictaphone opr., age 22-30; loop.....$97.50
Steno., assist. bkkpr., age 25-30; A1 firm.$90
Steno., good typist; age 19-20. This job is for fair steno. A1 typist; loop. Will take girl with 6 mos.' exp. only...........$70
Steno., age 22-28. Good phone voice and good on office detail. Single.......$20-$22
Temp. stenos. want 3]; 3 jobs for month. Will take girls aged 21-28; sals..$20-$25
Steno., age 23-29; Clearing District......$25

Suite 1206. 7 S. Dearborn.

DICTAPHONE OPER., $100.

ASST. BKKPR., STENO., SWBD........$100
F. C. BOOKKEEPER, lite steno..........$100
STENOGRAPHER, Chgo. Heights.........$90
SWITCHBOARD STENO., neat $85
3 STENOS., LOOP, 1 yr. or more exp....$70
10 LABELERS AND PACKERS, $14.
5 Radio tube plant girls, perm...........$16
Radio solderers...$16 | Punch press.........$17
[illegible]

TRIANGLE, 25 E. JACKSON.

13TH FLOOR, KIMBALL HALL.

[illegible]

Glader Corp., 110 S. Dearborn

ADDRESSOGRAPH AND GRAPHOTYPE [illegible]

3 WEST JACKSON. ROOM 1409.

TRADE SCHOOLS—WOMEN.

MARINELLO

[illegible]

MARINELLO

CHICAGO, LONDON, NEW YORK, PARIS. World's Largest System of Beauty Culture. 108 N. State-st. State 5057.

COMPTOMETRY.

[illegible]

Secretarial—Shorthand.

[illegible]

Switchboard—Typing.

[illegible]

LEARN BEAUTY CULTURE.

[illegible]

SELAN'S SCHOOLS

[illegible]

HEIM BEAUTY SCHOOLS.

COMPLETE COURSES.

$65 $2 DOWN

[illegible]

ATTRACTIVE GIRLS.

[illegible]

SCHOOL FOR MODELS.

[illegible]

BURNHAM'S

[FOR 83 YEARS THE WORLD'S LARGEST BEAUTY SCHOOL] WILL ENABLE YOU TO EARN MORE.

Positions Waiting

[illegible]

DAY OR EVENING CLASSES.

E. BURNHAM

SCHOOL OF BEAUTY CULTURE.

138 N. STATE-STREET. RANDOLPH 3355.

ANY WOMAN CAN LEARN BEAUTY CULTURE AT MOLER'S

[illegible]

MOLER SYSTEM

177 N. State-st. CEN. 6393.

ADJOINING CHICAGO THEATER.

CHICAGO HAIRDRESSING ACADEMY—Best Training in Chicago. 64 W. Randolph-street. State 5561.

DRESSMAKING—MILLINERY SCHOOLS.

[illegible]

JEWELRY, DIAMONDS, OLD GOLD, ETC.

CASH FOR DIAMONDS OLD GOLD, JEWELRY

PAWN TICKETS, GOLD TEETH, SILVER. ESTABLISHED 1900. MEMBER Chicago Assn. of Commerce.

Chicago Gold Smelting Co., 37 So. Wabash-av., 3d Floor.

[illegible]

LEVINSON'S LOAN BANK, 739 N. CLARK-ST.

[illegible]

THE U. S. LOAN BANK, 10 North Clark-st., 6th Floor.

[illegible]

"Cash In" Diamonds, Gold, Dental, Gold Watches, Jewelry, Silver, etc.

[illegible]

PERSONAL.

[illegible]

TRAVEL.

[illegible]

All American Bus Lines, 514 S. Wabash. Wab. 3300.

[illegible]

BUSINESS PERSONALS.

[illegible]

STORE AND BAR FIXTURES.

[illegible]

DANCING SCHOOLS.

[illegible]

AUCTION SALES.

[illegible]

SCALES.

[illegible]

PRINTING MACHINERY AND SUPPLIES.

[illegible]

HAROLD TEEN—NO CHANGE IN SCHEDULES

TO RENT—ROOMS—CENTRAL.

[illegible]

TO RENT—ROOMS—SOUTH.

[illegible]

WOODLAWN, 6530—NICE ROOM; RUNNING water. For couple. Kitchen privileges or board optional. Attractive prop. to right people. Good trans. Midway 5479.

65TH-PL., 1449 E.—NICELY FURN. RMS., sgl. and dble.; all trans.; $2-$3.

Hotel Rooms.

$6 Wk.—Room with Private bath—You'll enjoy these comfortable, light, airy front rooms—Unexcelled service. All forms of transportation at door. PARKLAND HOTEL, 1550 East 63d-street—at Jackson Park.

TO RENT—ROOMS—SOUTHWEST.

WASHTENAW, S., 6135—RM. IN BUNGALOW, tile bath. 1-2 gentlemen. Ref. Gar. opt.

TO RENT—ROOMS—NORTH.

— — BARRY-BROADWAY HOTEL — — $5 a week and up. 3020 Broadway. Bittersweet 1600.

BELL, N., 3543, NR. ADDISON—CLEAN room. kitchen privileges; nice home for lady employed. Wellington 5381.

BELLEVUE, 19—LOVELY FRT. RM., RUN. water, $5. Near Oak-st. beach. Wel. 2134.

BROADWAY, 5252, 3D—NEW BLDG. STUDIO rms. R. W., showers; ½ bl. L. $4.50.

BROADWAY, 5401, 3D—ATTR. FURN. FRT. room; excellent trans. $4. Ard. 1177.

CEDAR-ST., E. 61—CANTERBURY HOUSE. Single, dbl., $6-$12. Also 2 E. Banks-street.

CLARK, N., 2026. MOHAWK 3460. NEW BLDG., COOL ROOF GARDEN.

HOTEL CLAYTON,

At doorway of Lincoln Pk. 300 mod. rms.

$6.00—PER WEEK—$6.00.

Free fans, radio. Beautyrest beds. Nr. loop.

CORNELIA, 743—[3500 N.]—UNUSUAL RM. with pri. fam.; gent. pref. Reas. Bit. 6657.

DEARBORN, NORTH, 1447—NEWLY FURN. outside rooms; private baths; hotel service.

ERIE, E., 215—FAIRFAX HALL FOR GIRLS. Attr. slpg. rms. $2.50-$5, board opt.

MAGNOLIA, 4520—ATTR. NEW. DEC. FRT. rm., run. wat.; lg. closet; $3.50. Wil. L. bus.

MICHIGAN-AV., N., 843—BEAUTIFUL CLUB for yg. girls. $5 with bath; walk loop.

OAKDALE, 811, AT HALSTED— CATHOLIC men's home; bd. opt. Ex. trans. Reas.

RUSH, 751—DESIRABLE STUDIO ROOMS; newly dec.; piano; lge. attic; nr. loop.

SCHILLER, W., 63—LARGE, BEAU. FURN. rm., suit. for 2; $6; employed adults only.

NEAR LOOP, LAKE, LINCOLN PARK — Newly decorated, comfortable rooms; complete, careful service. Best trans.; L or surface. Free parking. Most reasonable rates. NORTH-AV. Y. M. C. A., 1508 N. Larrabee-street. Lincoln 2633.

100 ROOMS WITH BATH—$6 PER WEEK. Hotel Frances, 5054 Winthrop. Lon. 8933.

LGE. OUTSIDE RM.—RADIO AND KITCHEN privl. Reas. Goodwin, 1035 Diversey.

OLD WORLD ATMOS.—STUDIO APTS. AND rms.; priv. bath. L'AIGLON, 22 E. Ontario.

Hotel Rooms.

ARAGON ARMS HOTEL—4917 KENMORE. R. WITH BATH $4.50 W. UP. L. BUS. TR.

TO RENT—ROOMS—NORTHWEST.

HIRSCH, 4313, 1ST—LT., AIRY, DBL. RM., $6; men pref.; pri.; 1 bl. S. North-Grand.

SO CONVENIENT!

Near the loop; modern rooms; reasonable rates; good food; club privileges. Y. M. C. A., 1621 Division-st. Brun. 4380.

12 MINUTES TO LOOP VIA N. W. R. R. car and bus—Swim, gym, tennis, sun roof, air cond., cafeteria; near forest preserve, golf and bridle path. Irving Park Y. M. C. A. 4251 Irving Park-blvd. Pensacola 1070.

TO RENT—ROOMS—WEST.

$4 TO $5 WEEKLY.

Newly decorated single rms., 24 hour service. Tennis, swimming, etc. 15 min. loop. SEARS-ROEBUCK Y. M. C. A., 820 S. KEDZIE-AV. NEVada 3800.

TO RENT—HOUSEKEEPING ROOMS.

South Side.

BLACKSTONE, 5601—CLEAN 1, 2, 3 RM. kits.; running water; nr. park, lake.

ELLIS, 5332—CLEAN, LGE. 1 RM.; FREE gas, lt., lin., $4.50; des. hm.; new dec.Slp.r

ELLIS, 4212—ATT. 1-2-3 RM. FURN. APTS. Newly dec.; priv. pch.; all tr. $6-$7.50.

HARVARD, 6502—UNFURN. FRT. HSKPG. rm.; ex. tran.; $4.25 wk.; lt., gas, ht. incl.

KENWOOD, 6240—1-2 RM. KIT. APTS.; new. dec.; run. wat.; $3-$5.50; all trans.

LAKE PARK, 4919—CLEAN KITNT. APTS., $6 up; adults; refr.; all trans. Auto sp. free.

MARYLAND, 5531—1-2 RM. SUITES; reas.; slp. rms.; run. wat.; nr. pk., gd. tran.

MARYLAND, 5523—MOD. 2 RM. APT. IN bung.; pri. ent.; pch.; adul.; reas. Dor.8657

SHIELDS, 5517—BEDRM., REAL KITCHEN, encl. sleep. por., elec. refrg. $8.50. Cple.

UNIVERSITY, 6543—DESIR. 3 RM. FRT. or rear; 2 beds; $7.50 and $10; adults.

UNIVERSITY, 6128—QUIET, CLEAN, 1-2-4; refrig., pri. bath, encl. por. Surf. L. $3.50.

VERNON, 6217—1-2-3 RMS.; LIGHT; CLN.; comp. furn.; ½ block L. surf. $3.50, $7.50.

YALE, 6449—1-2-3 RMS.; NEW DEC.; compl. furn.; refg. opt.; all tr.; $3.50-$9.

62D-ST., E., 922—COMP. FURN. 1-2-3 RM. apts.; spic-span, rollaway beds; $4.50 up.

69TH, W., 623—2 RM. COZY APTS., DOR-beds. New. dec.; uph. fur.$4-$9. Nor.1800.

61ST-ST., W., 425—2 R. APT., FURN., PRI. ent., bath; good tr. $7 week. Went. 4170.

47TH-ST., E., 1220, 1ST—2 LT., NEWLY dec. rms.; priv. entr.; bath; pch. Ken. 5343.

North Side.

ADDISON, 950—1-2 ROOM KITNTS., $4.50 up; also slpg. rms., $3 up; nr. L and bus.

BELDEN, 1045—1-2 ROOM KIT. ATTR. furn., frig. opt., tennis crt., L. surf. $3 up.

CORNELIA, 743—LG. 2½ RM. APT.; 2 pchs.; frig.; suit 3 empl. girls. Bit. 6657.

DAKIN, 903—NEWLY DECORATED 2 ROOM AND KITCHEN, $7.50 PER WEEK.

EASTWOOD, 838 [4634 N.]—3 ROOM APT. Real kitchen. Private porch. $9.

FULLERTON-PKWY., 510—2 RM. SUITE, 2d flr. frt. Priv. bath; well furn.; Frig.

GENEVA-TER., 2342 — A BEAUT. EXTRA lge. 4 r. Eng. bs., $11 wk. Real hme.Adlts.

KENMORE 4021—FRONT RM., KITCHENette; 2nd fl.; $5.50; refrig. For. 1-2.

KENMORE, 4618—KENMORE HTL. APTS. 1-2 rms., $5 to $10 wk.; Wilson L or bus.

KENMORE, 4640—3 R. PRIV. BTH APTS.; refrig.; $12. Hskp. rm., $5. Slp. rm. $4.

LAKESIDE, 943—1 RM. KIT.; FRIG.; MAID service; newly furn. and dec.; reas.

LA SALLE, 1525—NR. LINC. PK. AND beach; hskg. rs., $2.50-$5 r., wat., md. serv.

LAWRENCE ARMS. 4800 KENMORE. 2-3 rm. apts., $8-$12 wk. Full hotel service. Free parking. All trans. Rooms, $4-$5.

MAGNOLIA, 4532—1 AND 2 RM.; PRIV. porch, frigidaire; all transp.; $4 and up.

MAPLE, 13 W.—FRONT ROOM NICELY furn. Desirable for 1. All transp. $5.

ROKEBY, 3722—ATTR. 2 R., BATH; FRIG 1 rm. kitch., $4 up. Adults. All trans.

TO RENT—HOUSEKEEPING ROOMS.

North Side.

[illegible]

SHERIDAN, 5045, HOUSE—FRT. SGL. DBL. pri. pch.; fam.; ex. meals, trans. Sun. 9319.

SINGLE-DBLE.—RUNNING WATER; TWIN beds; clientele young bus. men and women; Gentile; all trans.; $8 up. Edg. 1155.

DEL MONTE HOTEL — 454 MELROSE AT Lake Shore-dr. 3240 N. All outside rooms; with meals, $10.50. Atmosphere of pr. club.

ATTR. RM.—RESIDENCE, NR. PARK AND lake. Ex. tran. Child welcome. Gra. 8571.

Convalescent Homes.

HOME FOR AGED, INFIRM, MILD MENTAL AND CONVALESCENTS. MID. 1605.

FOR THE AGED—A HOME, NOT A HOSP.—Prac. nurse. $15. Address P A 536, Tribune.

Children.

BOARD CHILDREN — MOD., PER. HOME; spacious grounds, schools, churches; 26 mi. Chicago. Mrs. S. A. Trepus, Palatine 206-R.

SCIENTIFIC CARE, PROPER TRAINING to child. Room, mother. Lincoln 2993.

EXCEL. CARE CHILDREN—PRI. BUNG. Nr. school; playrm., lge. yard. Rep. 5755.

WANTED—TO RENT—ROOMS.

REFINED BUS. MAN WANTS RM. BEVERly Hills Dist. Address B 248, Tribune.

GENT. WANTS ROOM, SO. OR WEST. GD. trans. State price. Address B 178, Tribune.

HOTELS AND APARTMENT HOTELS.

CHICAGO'S Newest Hotel

IN THE HEART OF THE LOOP. Invites You to Inspect Its Rooms of Tomorrow. Studio Apts. from $50 Mo. Ultra Mod. Hotel Rms. with Pri. Bath from $2.50 Day.

When you return from your vacation, see our rooms before selecting your new home.

HOTEL CHICAGOAN

67 W. Madison-st.

Phone ANDover 4000.

WELLINGTON ARMS

2970 SHERIDAN-ROAD.

Smartly furnished 1-1¼-2 room kitchenette apartments; completely equipped; overlooking Lincoln Park and the lake; 15 minutes from the loop. Furnished and unfurnished. Rates begin at $45. Daily rate, $2.50 up. SEVERAL NEWLY CREATED BEDROOM APTS. NOW AVAILABLE.

Montrose Beach Hotel

1-2-3 Room Apts., $37.50 Up.

$2.50 and up daily; $12.50 and up weekly. Air cooling system; soundproof; elegantly furnished; refrigeration; free radio; coffee shop; garage; sun cabanas; roof solarium. 24 HOUR HOTEL SERVICE. 925 Montrose-avenue. Bittersweet 7700.

DEARBORN PLAZA

KITCH. APTS., $45 MO. UP.

KITCH. APTS., $12.50 WEEK AND UP ROOMS, $9 PER WEEK; DAILY, $2.50. Newest 15 story bldg. on the Gold Coast. Walking distance to loop. 1032 NORTH DEARBORN-STREET.

NEAR LOOP, BEACH, PARK, FREE RADIO and electric fans. New fireproof bldg.

MARK TWAIN HOTEL

Beauty-rest mattresses, tub, shower. Garage service. Single rooms or suites. $2.00 daily up. Weekly rates, $8 up. 111 W. DIVISION AT CLARK-STREET. Near all transportation. LINCOLN 7110.

Fort DEARBORN Hotel

New furn. 18 story fireproof bldg. Comp. hotel serv., ice water all rs., air cond. lounge.

$7.50 Wkly.; Daily $1.50 Up.

Cor. La Salle-Van Buren sts. Op. La Salle sta.

The Commonwealth

AT THE GATEWAY TO LINCOLN PARK. PINE GROVE AT DIVERSEY-PKWY. 250 newly furnished outside rooms. Unexcelled cuisine in our beautiful new dining room, barber and beauty shop. Valet. Garage. Reas. rates. Phone Diversey 9805.

NORTH PARK HOTEL.

1936 N. CLARK-STREET. Opposite Lincoln Park. Mohawk 3200. Beautifully furnished 1-2-3 rm. apts.; 24 hr. hotel service; large, light rooms; 10 min. downtown; newly decorated; reas. rates.

— — — HOTEL CARLING — — —

When you return from your vacation see our private shower rooms; $5.50 wk. up; newly dec. Daily, $1.50 up; single, $2 up dbl. 1512 N. La Salle. Mohawk 1200.

200 Rms., $6; 200 Baths

For comfort, clean, new, dec. rms.; L, surf. trans.; attrac. rms. for trans. guests. PERSHING HOTEL, 6400 COTTAGE GROVE

HOTEL MARSHALL.

Newly decorated rooms with priv. shower. Summer rates as low as $5.50. 1232 N. La Salle-st. 5 min. to lp. Moh. 3080.

830 SO. MICHIGAN HOTEL.

NEWLY Furnished; overlooking GRANT PK. $5.50 WEEKLY. $1.50 DAILY.

WACKER HOTEL—NEW FIREPROOF OUTside rms., private baths. $7 wk. up. 111 W Huron-st., corner Clark. Select clientele only.

HOTEL RALEIGH, 648 NORTH DEARBORN Single, $5; double, $7. Free parking.

739 BELMONT—LAKE VIEW APT. HOTEL. Kitch. Elev. Comp. serv. Lake View 8722.

HOTEL LINCOLN—CORNER CLARK LINcoln, and Wells. 300 Outside Rooms.

ROOMS AND FURNISHED APARTMENTS from $2.50. Hotel Maryland, 900 Rush-st.

STEVENS APTS., MICHIGAN-AV. AT 8TH FOR INFORMATION. PHONE WAB. 4400

STORY HOTEL, 2115 SEDGWICK, NEAR Lincoln Park; $5 sgl., $6 dbl. pr week.

HOTEL OLYMPIC — 1015 N. CLARK-ST. $6 wk. up; $1.50 a day up. Bath; radio.

APARTMENTS AND ROOMS TO SHARE.

BUSINESS LADY TO SHARE WITH SAME beautifully furnished 3½ room apartment at 1400 Lake Shore-drive. State age, references, phone, full detail. Address P N 86, Tribune.

A COMPLETE ROOM APT. AND BOARD service. Chicago Room Registry. Dea. 2713

SHR. 5 RM. BUNG. EMPLD. CPL. OR 2 ladies. R. I. tran., garage. Beverly 9256.

MOTHER AND SON SHR. ATTR. APT. WITH bus. girl; Thorndale-Kenmore. Ard. 1642.

5250 KENMORE — MOTHER, DAUGHTER shr. apt. empld. cpl.; service. Ard. 6822.

TO RENT—HOUSES.

[illegible]

BEAUTIFUL. MOD. 7 RM. COL. HOUSE—On 5 acre estate overlooking Fox river; natural firepl., scr. slp. pch., stm., tile bath, 2 car garage. V. Horan, Route 1, P. B. 36, Batavia. Phone Batavia 1683R.

GLEN ELLYN—BEAU. NEW 6 RM. BRK. Imm. poss.; near schools, park; 4 blocks sta. $70. 565 Taylor-av. Case. Sup. 1480.

COUNTRY PLACE, 5 A.—SWIM. POOL; 10 r. 3 bths.; furn. or unfurn. Wheaton 834.

6 RMS.—SUN PAR., FURN. HT., LGE. YD. gar.; gd. tran. 323 N. York. Elmhurst 522R

TO RENT—FURNISHED HOUSES.

5 RM. BUNGALOW, NICELY FURNISHED. 2 car gar. Adults only. 7314 Rhodes.

FURN., UNFURN. HOMES, NORTH SHORE. Mrs. Fuller & Wm. Pickard. Univ. 7444.

WANTED—TO RENT—HOUSES.

LARGE HOUSE BETWEEN OHIO AND DIvision, East of State, in good condition for use as students' home, will pay $125 per mo. Call Delaware 2953.

6 ROOM MODERN HOUSE — IN EDGEwater or Rogers Park. Call State 1406.

5 OR 6 RM. BUNGALOW ON SOUTH OR S. West Side. Call Republic 8459.

6 RMS. PREFD., 1½ BTHS. FAMILY 4, 2 sm. children. Pref. W. Rog. Pk. Bri. 8281

TO RENT—RESORT PROPERTIES.

Illinois.

DRUCE LK.—43 MI. N. W. CHGO. 4 BEDRS. Pchs., gas, elec. Shedden. Well. 6627.

Michigan.

ON SAND BEACH—WOLF LAKE, MUSKEgon; furn cottages, accom. 5 or more; slpg. pch., run. water, shwr., elec. lt. and stove; bass fish'g.; $17 up wkly. Alb. 6871.

TO RENT—EPWORTH HEIGHTS, LUDINGton, commodious, well furnished home on lake; 2 baths, 5 bedrooms. Tel. Cedarcroft.

Wisconsin.

DELAVAN LAKE COTTAGES — NICELY furn.; beau. spot; Sept. rates. See. 6238.

LAKE GENEVA—SUMMER HOME; 6 RM. furn. house; pri. beach. Berk. 1754 wk. dy.

TO RENT—APARTMENTS—SOUTH.

General List.

Choice Oct. 1 Selections.

MODERN BLDGS., CONVENIENT TRANSP.
6512 Harvard, 2½ rms..............$37.50
7616 Colfax, 4 rooms $50
6640 Yale, 4 rooms $42.50
ENGLEWOOD 3000. Agent on premises

2-3-4 ROOMS

$32.50 TO $45.00.
Mrs. McCurdy. Drexel 3335.

EXCLUSIVE BUILDING.

4740 Greenwood-av.; beaut., lge., lgt., mod. 3 and 4 rms.; all trans.; adults; $47.50, $55.

— — 7746 SOUTH SHORE-DRIVE — — OCT. 1ST. 3-4 rooms...............$45-$55

One, Two, and Three Rooms.

— — — 6923 INDIANA-AVENUE — — — Large, light, modern, 3¼ rm. apt. Octagon sun parlor, elec. refrig., $42.50. Available after Oct. 1st. Swanson. Stewart 5938.

4301-7 S. OAKENWALD [1500 EAST] — 3 rm. apts., steam heat, $17.50 and $22.50. Excellent transportation; I. C. and L.

7455 MERRILL—3 RMS.; TILE BATH; bedrm. and rollaway; free refrig.; $40.

6038 BLACKSTONE—3 RMS., NEW. DEC.; stm. ht., gas free. I. C., surf., park. $24.50.

4649 LAKE PARK-AV.—2½ LIGHT RMS. Tastefully decorating. Near I. C. $32.

Four, Five, Six Rooms, and Larger.

SOUTH SIDE HEATED.

6801 S. PARNELL, 3D FLOOR.
7 rooms $47.50
SEE JANITOR OR

D. L. OLCESE & CO.,

10 S. La Salle-street. Franklin 8384.

6 RMS. IN SOUTH SHORE.

6740 Clyde; very low rental; 2 baths [1 is tile with shower]; completely redec. thruout; large, light rms.; near Jackson park and lake. Truly a real rental barg. Open for inspection or phone Sag. 3763.

6 RMS., 2 BATHS, $75.

8339 INGLESIDE-AV.

Mod. throughout large light rms., gar. includ. Newly dec.; immed. poss. 22 min. to loop via. I. C. Nr. schls., shops, etc. Gentiles. Stewart 8291.

EXCLUSIVE CORNER

SUPERB 5-6-7 RM., 2-3 BATH APTS. Uniquely beautiful layouts and appointments. Spacious tiled sun parlors, sleeping porches. 5142 University-av. Midway 7370.

5421 CORNELL

7 large rooms, 3 baths. Overlooking lake. One apt. to a floor.

5 RMS. IN SOUTH SHORE.

7542 Colfax; large glazed, heated slp. pch., tile bath. Rental, $60. Draper & Kramer, 2446 E. 75th-st. Saginaw 3763.

1101-1123 Hyde Park-blvd.

Attractive 5 rm. apts. with sunrm., tile bath, tile shower; 1st or 2d floor. See janitor or agent on premises.

5 RMS., REFG., $42.50-$45.

Cor. apts.; outside rms.; 7657 Stewart-av. and 344 W. 77th-st.; refrig.; porch; yard; near transp. McCLUN, 217 W. 63d-street.

7 ROOMS, 2D FLOOR.

2 baths; priv. screen pch.; extra fine layout; all large rms. 5044 Drexel-blvd. Call Arthur G. Levy & Co., State 8366.

5130 GREENWOOD-AV.

7 rooms, 2 tile baths. Sun parlor, sleeping porch; $90.

WOODLAWN ARMS—FACING PARK. LOVEly large, light, high class, modern 4-5 rm apts. Canvas walls, tile bath, inador. $50-$100. 5046 Woodlawn. Kenwood 4209.

5 LIGHT, LARGE AIRY ROOMS, $35; NEWly dec.; elect. refrig. 620 W. 47th-st. Charles E. Jensby & Co. Calumet 6975.

6022 RHODES-AV.—LARGE 7 ROOM APT. Near transportation and schools. $40. See Janitor, 1st floor.

6753 CHAPPEL-AV.—4 RMS. SUN PARL. encl. pch.; 1 blk. Jackson pk.; poss. now

10938 S. HOYNE 2D—6 RMS. OWN FURnace. $50. Ced. 3286 or Bev. 7896.

4532 DREXEL—6-7-9 RM. APTS., 3 BATHS. canv. walls; nr. transp. Kenwood 8205.

7954 PAULINA—LOVELY MOD. BRIGHT 4 rms.; well kept bldg.; Frig.; ref.; $45.

4711 INGLESIDE—6 ROOMS, NEWLY DECorated. 2 baths. $60.

6118 INGLESIDE—6 LARGE RMS., MODern; 3 bedrms.; near U. of C.; Oct. 1; $60.

8039 ELLIS-AV.—6 MOD. RMS., SEPT. 1; including garage, $60. Webster 4951.

MOD. 7 RM. FLAT, 2D. GOOD TRANSP. All conveniences. $40. 213 E. 18th-street.

BEAU. 6 R.—SUN PLR., 2 BTHS., STALL shr.,htd.gar. Apt.1. 6727 Merrill.H.P.2431.

TO RENT—APARTMENTS—SOUTH.

Four, Five, Six Rooms and Larger.

RUSKINHALL APTS.

5715 KENWOOD-AV.

[illegible]

TO RENT—APARTMENTS—SOUTHWEST.

Four, Five, Six Rooms, and Larger.

4 ROOMS, $40.

[illegible]

TO RENT—APARTMENTS—NORTH.

General List.

1400 Lake Shore Drive

LISTED RENTALS INCLUDE LIGHT, GAS, REFRIGERATION.
1½ Rms. Living rm., kitnt., bath....$57.50
2 Rms. Liv. rm., dinette, kitnt..$60 to $75
3 Rms. Liv. bedrm., kitnt....$75 to $87.50
4 Rm. Liv. r., bedr., din., kit.$82.50 to $105
6 Rms. Liv. rm., 3 bedr., 2 bath......$190
Elmer A. Claar & Co., Agt.
Whitehall 4180.

180 E. DELAWARE

NEAR NORTH SIDE.
3 TO 6 ROOMS.
I. M. Ryan, Mgr. Whi. 5100.

SHERBURNE BEACH

6259 SHERIDAN-RD. On the lake. Private beach, living room, bedroom, dinette, and kitchenette. Unusual storage and closet space; restricted.

Just Look at This Bldg.

A restful scene. It's a pleasure to live here. Available now: Two 2 room apts. and one 4 room; scrupulous in every detail; very modern. 7100 Sheridan-road.

734 WRIGHTWOOD.

3-4-5 room apts. 2-3 beds. Free gas. See agent on premises or call Randolph 6171.

1206-32 JARVIS—UNUSUAL 2½ RMS., $47.50; 4 rooms, pri. beach and lake, $65. 1201 CHASE AT LAKE. 1 room, unfurn. or furn., $35. Gentiles. Rog. Pk. 4825.

— — — THE MARLBOROUGH— — — 2600 Lake View-avenue. Diversey 4400.

. . . UNUSUAL STUDIO APTS. . . . Cook Estate. 161 E. Erie-st. Sup. 2875.

One, Two, and Three Rooms.

— — 1-2 RM. APTS., $29 TO $39 — — — Beautiful modern fireproof bldg. Close to Lincoln Park-Diversey shopping and trans. Mgr. on premises. Linc. 1854.

2740 HAMPDEN-COURT.

1400 Lake Shore-drive.

3 room apt.; living rm., bedrm., kitchenette; overlooking lake. Including inador bed gas, light, refrigeration, $97.50. Agent, Whitehall 4180.

415 FULLERTON-PKWY.

2-2½-3 ROOMS $55 UP. Opposite Lincoln Park. Free gas, refrig. PETER F. REYNOLDS. LINCOLN 1518.

1400 LAKE SHORE DRIVE.

2 room. Living room, dinette, kitchenette; lake exposure; gas, light, refrig. included in rental. $67.50. Agent, Whitehall 4180.

1456-58 THORNDALE, 5941-45 GREENview—2½ rms.; elec. refrig.; free gas; well maintained bldg.; newly dec. Gentiles. $30. Agent on premises.

2 RM. APT. IN EXCELLENT BLDG.—JUST redec.; conv. all trans.; elec. refrig.; attractively priced. 737 Belden-avenue.

2-3 RM. KIT.—FREE REFRIG. NR. L, BUS Oct. 1st. 1365 Greenleaf-av. R. P. 6360.

2-3 RM. KIT., FREE GAS, NEAR L AND bus. Oct. 1st. Janitor. 1417 Farwell.

1100 N. DEARBORN—2-3 ROOM APTS. 24 hour switchboard, $48 up. Superior 4955.

Four, Five, Six Rooms, and Larger.

5 BEAUT. RMS.—GLAZED SLP. PCH., TAble stove; gar.; des., quiet neighborhood; refr.; poss. Sept. 1. 1416 Olive. Edge. 2685.

1444 LUNT-AV.—5 RMS. AND SUNPARlor; excel. loc.; L trans; redec.; G. E. refrig. Inq. janitor or call Fra. 0353.

— — — 1127-33 RUSH-STREET. — — — 6-7-8 rooms; steam heat; will decorate; $35 up. Hogan & Farwell, Inc. Whi. 4560.

— — — 2440 LAKEVIEW-AVENUE — — — Exclusive 6 room town apartment. REASONABLE RENT. ROCKWELL 2214.

1132 MORSE-AV. — OVERLOOKING LAKE and park. 5 light rooms with study, sunroom; encl. porch.; all tran. Shel. 5014.

MOD. 4-5-6 ROOM APTS., $47.50 UP—IMM. poss.; office in bldg. 743 Irving Parkblvd. [Open 1-5 Sunday.] Lake View 7671.

4 UNUSUALLY LRG. RMS., 14TH FL., overlooking lake on Lincoln Pk. Lake View-av. Sublease to May. Lincoln 5773.

4400 MALDEN—CORNER APT.; LARGE, 5 rooms; electric refrig. Only $47.50. Isador Ferguson. Dearborn 3621.

4½ ROOMS, EDGEWATER DISTRICT, NEWly decorated, furnished or unfurnished. For appointment call Longbeach 2609.

6 MODERN RMS. — 2 BATHS, SHOWER, refg., sunparlor, slpg. porch. 2462 Orchard-st., 2d apt. Bargain. $78. Linc. 3242.

5117 SHERIDAN — 5-6 RMS., SUNPAR., shwr., ext. lav.; nr. Pk., lake; adults; see jan.

NEWLY REMODELED 5 ROOM FLAT—Steam heat. 2d flr. 1433 Belle Plaine-av.

1055-1016 BERWYN, 1025 BALMORAL—5 rms.; Oct. 1; bus, surf.; adults. See jan.

5 RMS., SUN PARLOR, 2D FLOOR, $55. Oct. 1st. Excellent trans. 4458 Beacon-st.

4 ROOM APT., $30. ELEC. REFR. FURnace heat. 7306 N. Damen. Rog. Pk. 0642.

4-4½ ROOMS—2 BEDRM. AT LAKE. FREE gas; $52.50-$57.50. 7221 Sheridan-road.

7611 SHERIDAN-RD.—6 R., 2 B., SUN PL., scr. pch.; nr. lk.; imm. oc.; barg. Bri. 4912.

4 LGT., AIRY RMS.—NEW. DEC.; $42.50; nr. Loy. L; imm.poss. Janitor,6570Lakewood.

4-5 LGE., AIRY RMS., TILE KIT., BATH, shower. $50-$60. To see call Ave. 8680.

2419 N. HALSTED—ATTR. 6 RMS., STEAM, refrig., L. and surf. trans., $50. Div. 4210.

5 RMS., $40; STM. HT., NICELY DEC.; all trans. See janitor, 825 Addison-street.

4 RMS., $40; 6 RMS., $50 N. W. COR Sheridan-rd.-Leland. Jan. on prem. Rav.2131

536 BELMONT — 5 LGE RMS.; MOD.; NR lake; free refrig.; beau. decor. Bitt. 9854

1269 LELAND—LOVELY MOD. 5-6 RMS., well kept bldg.; G. E. refr.; reas.

6511 LEAVITT—5 LG. RMS.; OVERLOOKS golf course; tile bath, G. E. ref.; $60.

6344 N. CLARK—BEAU. 6 R. APT.; ENC. pch.; gd. tran.; furn. opt.; $45. Grace. 2935.

MARSHALL FIELD GARDEN APARTMENT homes 411 Blackhawk-st. Lincoln 2121

1941 SEDGWICK—5 ROOMS, $33; 3D; steam heat; near park. Lake View 6480.

5229 MAGNOLIA—5 LGE. RMS.; 1ST APT.; heated; refrig.; near L; gentiles; $50.

ATTR. COR. 4 RMS., $40. 2 BEDROOMS Steam ht. Frig. Adults. 1958 Byron.

5057 N. WINCHESTER—6 LRG. RMS., LIV. room 18x21; near high school; good trans.

SUBLEASE OUR BEAUTIFUL 4 ROOM lake apartment. Phone Sheldrake 1465.

6 RMS., BATH—NR. WILLOW L STATION and Halsted-st., $28. Call 910 Willow.

TO RENT—APARTMENTS—NORTH.

Four, Five, Six Rooms, and Larger.

North Side Heated Apts.

[illegible]

3750 Lake Shore Drive

5 TO 8 ROOMS.

EXCLUSIVE APARTMENTS. Large, spacious rooms; wood burning fireplace, cross-ventilation. Swimming pool. Outstanding in every way.

1016 HOLLYWOOD-AV.—4-6-7 ROOM APTS. ½ block west of Sheridan-rd. Lake view. Unusually well arranged. Large rooms. Sun and sleeping porches..........$60-$135

665 GRACE-ST.—4-5-6 ROOM APTS. 1 block west Lake Shore-drive and park. Well arranged, attractive rooms. Sun and sleeping porches. $50-$90. Graceland 6480.

999 Lake Shore Dr.

A few six, nine, and ten room apartments are now available at reasonable rentals.

Frank J. Murnighan & Co., RANDOLPH 5025.

SUBLEASE

13 MONTHS.

8 ROOMS, 3 BATHS, UNFURNISHED. Overlooking Belmont Harbor and Lincoln Park; modern elevator building; exceptional residential clientele. For particulars CALL MISS McLEAN, FRA. 8838.

5 ROOMS, $50.

1955 WINNEMAC-AVENUE. Modern, corner building; all front apts.; plenty of light and air; near schools and playgrounds. See janitor on premises. SCHIFF, WOOL & ROSENFELD, 100 N. La Salle-st. State 1920.

442 WELLINGTON

8 and 9 rooms. Plenty of closet space. 5 and 6 baths. Commission to brokers. See agent on premises or call Randolph 6171.

EDDYSTONE HOMES

421 MELROSE.

offers 3 apartments of 4 and 5 large rooms Next to the yacht harbor. Bitter. 4127.

2322 Commonwealth-av.

Inspection invited of our spacious 7 room unfurnished front apartment; 3 baths, cocktail bar, balcony; decorate to suit; 24 hour switchboard service.

4 ROOMS, $45.

1441 Greenleaf-av. Very spacious; private front and rear porches; inador beds; near lake and all transportation.

6126 N. TALMAN-AV.

5 beautiful rooms, 1st flr. Arch openings, canv. walls, tile bath; el. refrig.; enclosed rear porch; $55; good trans. Lon. 8833.

5 Light, Modern Rooms.

New bldg., Cal. stucco walls, arches; t. bth. Free ref.; 3 clos.; $60. 3643 N. Greenview.

— — — 900-08 BELLE PLAINE — — — 4110-12 BROADWAY. 5 rms.; elec. refrig.; well maintained bldg. Gentiles. $40. Agent on premises.

1400 LAKE SHORE DRIVE.

4 rm. apt.; living room, bedrm., dinette, kitnt., including inador bed, gas, light and refrig. $85. Agent, Whitehall 4180.

928 WINONA—LIVING AND DINING RMS facing street, overlooking lake; 7 sunny rms., sun parlor, sleep. porch, 3 baths, $120. H. W. CROXTON & CO. 4723 Broadway.

1020 ARDMORE—10 ULTRA MOD. RMS.; 4 bedrms., 3 tile baths; free ref.; elevator; $200. Also 11 rms., $225. To inspect, Sup. 7912.

2350 LINCOLN PARK WEST

10 rooms, 4 baths; overlooking the park. Willoughby & Co. Central 5050.

8 ROOMS, $125.00.

1455 Fargo. 2 baths, ext. lav.; 1st; vac. now; mod. gar. inc.; lge. rms.; nr. L and lake.

1330 BIRCHWOOD—5 RMS., 1ST; 2 BATHS, sun par.; nr. lake, trans. Rog. Pk. 0541.

TO RENT—APARTMENTS—NORTHWEST.

Four, Five, Six Rooms, and Larger.

4 AND 4½ RMS., $42.50-$45.

3631 W. Dickens-av. Modern bldg. thruout; very attractive rooms. See agent on prem. SCHIFF, WOOL & ROSENFELD, 100 N. La Salle-st. State 1920.

Very Choice Apartments.

Corner bldg., excellent condition, 4 rooms. Only $40-$45. 4903 Kimball-av. Cor. Ainslie. ARTHUR KRUGGEL & CO., Longbeach 5531.

— — 4 RM. APTS., $37.50 AND UP — — ELECTRICAL REFRIGERATION. S.O. Stone & Co., 4503 Milwaukee. Pen.3900.

2865 DICKENS — 6 ROOMS; LARGE AND light; good shopping center. Agent on premises, or Randolph 3477.

COZY 4 RS.; NEW DEC.; FURNACE; GLZ. pch.; adults.; ref.; $35. 4446 N. Kilbourn.

4752 N. KILPATRICK—4 LOVELY MOD. rms.; inador. bedrm.; free ref.; $42.50.

$31-$36—5 BRIGHT SUNNY ROOMS; FURnace; garage. Mills. 5552 North-avenue.

6 LITE RMS.—ENCLSD. PCH.; H. W. HT.; opp. park; $40. 2606 N. Mobile-av., 2d.

TO RENT—APARTMENTS—WEST.

General List.

3-3½-4 RMS., $37.50-$42.50.

5023 QUINCY-STREET. Modern building. A few inador bed apts. All transportation. See janitor on premises. SCHIFF, WOOL & ROSENFELD, 100 N. La Salle-st. State 1920

One, Two, and Three Rooms.

3451 DOUGLAS—2-2½ RM. APTS.; ELECtric, gas, refrig. included; reas. Cra. 7575.

3 RM. APTS.—STEAM HT., HOT WT.; $17-$20; porch; no child. 2514 Washington-bl.

Four, Five, Six Rooms, and Larger.

BRIGHTMOOR APTS.

Now renting 4-5-6 rm apts. Canvased walls, tile bath and shwr. Excel. trans. and shopping. Gas and refrig. furn. Rental $62.50 and up. 36 N. Menard. Austin 2890

4-5 LARGE LIGHT RMS., 5-6 CLOSETS rollaway, canv. walls, col. tile baths, dbl plumbing; exc. loc. 224 N. Pine-avenue.

SUNLIGHT 7 RM. APT.—2D FL.; NEWLY remodeled; reas. 725 N. Spaulding-av.

TO RENT—APARTMENTS—SUBURBAN.

NORTH

Evanston—29 minutes to loop.

ON THE LAKE, NR HOWARD L—MODERN, spacious 4 room apts. with garage, tile baths; possession now. Rogers Park 0458.

TO RENT—FURNISHED APARTMENTS.

(See Also Hotels and Apt. Hotels.)

SOUTH.

THE ESSEX APARTMENT HOTEL

6230 DORCHESTER. Attractive furnished apartments, all with kitchenettes and hotel service. Convenient transportation. ½ block Illinois Central, elevated, and surface lines. Rates $45 and up. Weekly rates $12.50.

CARYLCOURT APT. HOTEL

LOWEST RATES ON SOUTH SIDE. 2 RM. APT., $47.50—3 RM. APT., $75. 4537 DREXEL-BLVD. ATL. 1800. "A Leeds Hotel."

1 RM. KITNT.; PRIVATE BATH, REFRIG., linen; also liv. rm., dinette, kitnt.; priv. bath; large porch, firepl., refr., linen, ¼ blk. I. C., lake, sur. 4644 Lake Park-av. Atl. 2300.

4 BEAUTIFUL ROOMS.

5229 Woodlawn, 3E. Living, dining, bdrm., kitchen, inador; refr. Orr Realty, 1315 E. 53d.

$11—EUCLID HOTEL—$12

6733 Stony Island-av. 1-2 rms. Beau. furn., el. ref., radio, daily maid. Nr. pk., I. C.

2444 MICHIGAN-AV.—PRIV. BATH, CLEAN, AIRY KITS.; free gas, elec.; $3-$7 week.

3-4 RMS., PRIVATE AND ADJOIN. BATH. $7 up. Best trans. 501 W. 60th-place.

1, 2 RM. KIT. APTS.—ELEC. REFR.; PRIV. bath; nr. I. C., surf. 4717 Kenwood-av.

BEAUTIFULLY FURNISHED 5 ROOM APT. for responsible couple. Regent 3124.

MARYLAND-AV., 6415—TWO 1 RM. KIT. apts., suitable 1 person only.

COMPLETE SERVICE — QUIET; L, SURF., R. I., bus. Cut rates. 6818 Normal. Nor.6824.

1223 E. 57TH-ST.—ADJACENT U. OF C. Desirable English apt., $32.50. Mid. 4628.

WOODLAWN, 6131—NEW CARPETS AND furn.; 1 r. kit., $6; 1 frt. el. ref.,$9.Adults

47TH-PL., 1355—2-4 RMS. WITH 2 BDRMS., refrig., linen; I. C.; $6 to $11.50.

NORTH.

THE EMBASSY.

PINE GROVE AT DIVERSEY. Spacious, attractive 2-3-5 rm. apts. Priced from $65 with complete hotel service. Our two bedroom units from $115 are unusually fine values. Motor coach stops at door. 18 minutes to loop. Diversey 4440.

THE BELLAND APTS.

2256 CLEVELAND-AV. Offers you "exceptional" values in comp. furn., beaut. dec. 1 rm. kitnt. apts.; switchboard, full hotel service, refrig. 10 min. loop.

1824 LINCOLN PARK WEST.

1-2 rm. kit., $37.50 up. Free elec., gas, refgr., new bld'g. Complete service. 1900 North, 1 blk. W. of Clark. Agt. on prem., 101.

156 E. ONTARIO—BEAU. FUR. KIT. APTS., 1-2 rms., pr. bth., firepl., radio, Ven. blinds. Everything furn.; maid serv.; $10-$20 wkly. Spe. mo. rates. Del. 8198.

— — — 5051 KENMORE APTS. — — — A few 3 rm. apts. left. Newly furnished throughout, colored ceilings; nr. new school, lake; all trans.

NEW AINSLIE APT. HOTEL — 1-2-3-4 RM. choice apts.; bright and sunny; "spic and span"; modern furniture. Complete hotel service; $40 up. Ideal loc. 1060 AINSLIE.

596 HAWTHORNE-PLACE.

Attractive 1 rm. Pullman kitnts.; everything furnished; el. refr.; $37.50 up. Buc. 0147.

— — — 5 ROOMS, 2 BEDROOMS — — — Sun parlor, reception hall, completely furnished. Elec. refrig. 53 bus. 4310 Clarendon.

3-RM. APT., EXT. BED; VERY CLEAN, $47. Rog. Pk. L, lake. 6721 Glenwood. Bri.4428

4619 MAGNOLIA — COOL 1-2 RM. APTS., newly dec., G. E. refrig. Pri. bath, reas.

3-4 RMS. EXTRA BED, SHWR., G E REF. L, lake bus; reas. 5314 Winthrop.

1128 FARWELL—LOVELY 4 RM. APT.; lake front; $75; Gentiles. Briargate 4746.

BUENA, 755—NR. BEACH, 53 BUS; BEAU. furn., front 2-3 rm., $35 up. Kitnt., $25 up.

CHOICE 3½ RM. APT., NEW FURN., DEC., ext. bed; gd. tr. 1656 Juneway. Bri. 4473.

FURN. 5 RM.—AND LSE. FOR SALE. NR. loop; fine trans., shops. Del. 2486.

2525 N. CLARK—1 R. PULLMAN KIT. NR. park. New bldg. $32.50 up. Div. 9500.

1362 GREENLEAF—BEAUTIFUL 3-4 ROOM apts.; 1 block to L, lake, bus; reas. rent.

12 W. DELAWARE—1-2 RM. KITNT APT. Nr. lake; good trans.; reas.; newly decor.

WEST.

1640 W. ADAMS.

2-3 rm. bedrm. apts.; furn., newly dec.; new bldg.; gas, light, refrig. free. See. 7640.

"THE CHATEAU"—1-2-3 RM. FURN. APTS. 24 hour hotel swbd., twin beds. Best trans. Gentiles. 330 N. Austin-bl. Vil.8500. Aus.8510.

3845 ADAMS—2-3 RMS., WITH LARGE sleeping pch.; good trans.; gentile pref.

2½ FRT. BEDRM. APT., ALSO 1 RM. KIT., refrg., tile bath, shower. 148 N. Mayfield.

WANTED—TO RENT—APARTMENTS.

WANTED—3 OR 4 RM. FURNISHED BEDrm. apt., complete; 5700 North or Rogers Park; reasonable rent. Sheldrake 3654.

WANTED—5-6 RM. FURN. APT.; NORTH side, by responsible party. Holly. 3550.

TO RENT—STORES.

South Side.

47TH AND ASHLAND-AV. SECTION, 10X75 ft.; good for liquor store, dress shop, lingerie shop, etc. Available Sept. 1. Address P H 252, Tribune.

North Side.

5058-5060 SHERIDAN-RD.—2 STORES IN excellent shopping district. Would be suitable for millinery, dress shop, etc. Reasonable rental. Dorchester 7900.

NEWLY CONSTRUCTED STORES—14½X87. 5022 Sheridan-road. Good business district. Occupancy Oct. 1. Boyar, Long. 5091.

HEATED WITH LIVING QUARTERS, $55. 1249 Loyola-av. nr. "L" sta. Shel. 8300.

HALSTED—DESIRABLE STORE, 60 FT. deep. Steam; nr. Fullerton-Lincoln; $70.

Northwest Side.

New—Just Completed

New business block, N.W. corner Addison and Central. Very choice location for fruit and vegetable store. Agent on premises from 11 till 6 including Sundays. For information see Fred Becklenberg, 135 S. La Salle, Ran. 6171.

2 STORES—EACH 33X100; CAN BE USED singly or together. Ideal for any type business. Will remodel to suit. 5945-47 W. North-avenue. Dor. 7900.

3313 LAWRENCE — 100% CHAIN STORE location. Adjoining Terminal theater. A. P. CANNING, 3412 Lawrence. Jun. 1114.

STORE—3 ROOMS BACK, $25.00; GOOD LOcation. 1714 N. Central Park-avenue.

Suburban.

WILL BUILD STORE TO SUIT TENANT. Adjoining "L" station in Evanston. Phone Irving 2401.

TO RENT—OFFICES AND SHOPS.

Central.

32 N. STATE, S. W. COR. WASHINGTON— One entire floor. Also attractive offices; north light, night service, center loop; single room, furnished, $20; with reception room, $35 up, beautiful desk space; phone, steno. SWIGART & CO. Room 601.

— FURNISHED PRIVATE OFFICE, $20 — RECEPTION ROOM; PHONE AVAILABLE. DESK RM., $10; BLDG. WELL LOCATED. 82 W. WASHINGTON-STREET, ROOM 420.

FURN. PRIV. OFFICE—LIGHT COR. ROOM, carpet; secret'l and phone serv. incl.; $17.50-$27.50. 203 S. Dearborn-st. Webster 1693.

WESTMINSTER BLDG., 110 S. DEARBORN. Exceptionally desirable daylight offices. FRANKENSTEIN & CO., CENTRAL 5753.

OFFICE STUDIO OR DISPLAY SPACE — P. O. in bldg.; low rent. EDWIN J. BOWES JR. & CO., 154 E. Erie-st. Whitehall 6026.

——LARGE SINGLE PRIVATE OFFICE—— Furnished, $30. Room 300. 30 N. La Salle-street.

140 N. DEARBORN BLDG.—LIGHT, MODern offices, central location; quiet building.

SECRETARIAL SERVICE—PHONE, MAIL, and desk spaces. Rm. 525, 79 W. Monroe-st.

ENGINEERING BLDG.—RM. 200; SECREtarial service. 205 W. Wacker. Ran. 7100.

TELEPHONE SECRETARIAL SERV., INC. mail, phone, 24 hrs. 333 N. Michigan-av.

$1 MO. UP—MAIL-PHONE SERVICE, DESK space. Reliable. 203 S. Dearborn. Rm. 902.

Outlying.

TRANSFER CORNER—N. W. ARMITAGE and Pulaski-rd. Modern, 2d floor, stove heat. $15-$35.

INDUSTRIAL PROPERTY.

IMMEDIATE POSS.—110,000 SQ. FT. BRK. and concrete bldgs., spkld., 3 elevators, switch track, yard; bargain. State 7755.

MODERN FACTORY BLDG. — 135X160; switch track; heat, plant, attractive offices. HART & WHETSON. State 8270.

WANTED TO RENT—GRAY IRON FOUNdry. Address P N 394, Tribune.

15,000 SQ. FEET MODERN ONE STORY located N. W.; zoned mfg. Randolph 2311.

MOD. 1 STY. TRUSS ROOF BLDG., 7,500 sq. ft. ofcs., ht. plant. South. Ran. 1828.

— — MANUFACTURING PROPERTY — — 100x250; gd. loc. Address P N 89, Tribune.

DALITE 1 STY. BLDG.—50X100. ALSO 1 sty. 125x100. Close in. Reas. Sup. 4761.

INSTRUCTION.

TEACHER WTD.—REAS., FOR COACHING 11 yr. boy 5th grade; Northwest Side; good references. Address P N 81, Tribune.

REAL ESTATE—APARTMENT BLDGS.

South Side.

5127 MARYLAND-AV.—3 APTS., 6 LARGE light, cheerful rms. each. Wide lot, side drive, [illegible] Balance 15 yrs. 5%. Dooley, 819 79th-street.

— FOR PARTICULAR BUYERS ONLY — [illegible] 81st-Marshfield; only $11,800. Rad. 6150.

2 APT. 72D-COLES: 1 BLK. SO. SHR. Country Club; [illegible]

ONE OF 8 SOUTH SIDE FINEST 3 APTS. [illegible]

3 APTS.—INCOME $7,300; MORTGAGE [illegible]

2 APT. BRICK—6-6 RMS. STEAM HEAT [illegible]

SACR. ENGLEWD. 2 APT. BRK. 6-7 STM. [illegible]

3 FLAT—3 RMS. EACH. CONC. FDT. BARG. at $11,500; [illegible]

MOD. 6 APT., $19,800; TERMS. [illegible] Normal 3678.

North Side.

ESTATE MUST LIQUIDATE

2 apt. brick; 5-6 rooms; [illegible]

LESS THAN 4½ TIMES PRESENT RENT. [illegible]

ROGERS PARK 2 APT. [illegible]

2 FLAT FRAME—4-5 ROOMS, SUN PAR. [illegible]

NEED CASH—SAC. MOD. 6 FLAT, WEST [illegible]

DANDY 2 APT. [illegible]

2 APTS.—NR. LINCOLN PK. [illegible]

ROGERS PK.—2 APTS. [illegible]

5606 N. ASHLAND—$8,500: 2 FLAT [illegible]

SACRIFICE [illegible]

3-6 APT. BLDG. [illegible]

2 APT.—A COND. [illegible]

6423 N. LEAVITT—2 APTS. 6 RMS.; [illegible]

Northwest Side.

— HANDSOME BRICK TWO FLAT — [illegible]

MUST LIQUIDATE—3 APTS. [illegible]

[illegible]

West Side.

[illegible]

REAL ESTATE—BUSINESS PROPERTY.

South Side.

[illegible]

West Side.

[illegible]

REAL ESTATE—HOUSES.

South Side.

JUST BEING COMPLETED

[illegible]

Woodlawn Residence, $6,000

[illegible]

REAL ESTATE—HOUSES.

Northwest Side.

$46 PER MONTH

[illegible] Garage. Restricted community; excellent neighbors. Take Diversey to Elmgrove-drive at 7700 West and turn right to

7943 ELMGROVE-DRIVE.

— BEST BUY ON NORTHWEST SIDE! — 5 rm. bungalow, newly decorated, furnace heat; one block to street car bus; convenient to new public school. $4,250. $500 cash, $40 monthly. Open for inspection every afternoon and Saturday and Sunday. Walter G. McIntosh Co., 6801 Higgins-road.

SACRIFICE A BETTER-THAN-USUAL BUNgalow, 5025 N. Central Park-av. 5-room brick. Hot water heat, oil burner; metal weather stripped, tile roof; garage. BROOMELL BROS., Randolph 9121.

4712 PENSACOLA-AV.—5 RM. BRICK VEneered frame bung., 60 ft. front. Good transp. Price $3,200. Easy terms to a good buyer. Owner, 5017 Berenice-avenue, 1st.

4951 NORTH KEYSTONE.

7 rm. br. bung.; h. w. ht., 1-½ baths, 2 car gar.; 37 ft. lot, side drive. Open for insp.

6444 N. NEWLAND—SACRIFICE 6 ROOM brick bungalow, 1 car garage; oil heat, air conditioned; canvas walls, tile kitchen and bath. Terms to suit.

NEW ENGLISH TYPE BUNGALOW—5 LG. rms.; hot water ht., fireplace, latest features. Price only $8,600. Owner, E. Gregor, Phone Palisade 1461.

6 RM. BRK. BUNGALOW; OIL HT.; 2 CAR gar.; 33 ft. lot; Moody-avenue, near North. Inq. L. Roe, 6278 W. North-av. Merr. 8300.

2959 KILBOURN—ATTRAC. COR. OCTAGON brk. bung., insulated, 2 car gar. Like new. Orig. cost $20,000. For immed. sale, $9,500.

NEAR KIMBALL-AV AND FOSTER—MOD. 5 rm. brick bung.; garage; 30 ft. lot; $6,000; $1,000 cash. Mr. Weeber, Rav. 4200.

BRICK BUNGALOWS—5-6 RMS., LOW price. Small down payment, bal. as rent. Miles F. McClanahan, 2415 Pratt-avenue.

PRICE CUT TO $5,900—BEAUTIFUL 7 room home, four bedrooms. 5615 Wilson. Agent on premises 5 to 8 p. m.

[illegible]

REAL ESTATE—VACANT.

South Side.

32x135 FT. LOT, $39

[illegible]

North Side.

[illegible]

Northwest Side.

[illegible]

REAL ESTATE—OAK PARK—AUSTIN.

[illegible]

A. L. FORD & CO.,

5945 Madison. [illegible]

[illegible]

MUST BE SOLD.

[illegible]

REAL ESTATE—SUBURBAN—SOUTH.

General.

[illegible]

Beverly Hills—24 minutes to loop.

[illegible]

Midlothian—30 minutes to loop.

[illegible]

REAL ESTATE—SUBURBAN—S. W.

General.

[illegible]

REAL ESTATE—SUBURBAN—NORTH.

[illegible]

REAL ESTATE—SUBURBAN—NORTH.

Evanston—19 minutes to loop.

[illegible]

THE BEST IN REAL ESTATE QUINLAN & Tyson, Inc. [illegible]

6 RM. RESIDENCE—LINCOLNWOOD DIST. Lot 50x180, $8,500, terms. Hol. 6886.

$930 CASH, BAL. $66 MO.—8 R. FRAME hse.; close trans. Miss Schultz, Wilm. 431.

Glencoe—25 minutes to loop.

OWNER WILL SELL EQUITY IN MODERN 9 rm. brick residence, 3½ baths, for $500. 82x210 Ravine lot. Best buy on North Shore. 221 Franklin-road. Glencoe 958.

Highland Park—30 minutes to loop.

RAVINIA SECTION—1 BLOCK WEST OF Sheridan-road; by owner. Living room, dining room, breakfast room, kitchen, 1 car garage attached; 5 bedrooms, 2 baths; adjoining vacant lot also for sale. Call University 0331 or Highland Park 1942.

Kenilworth—21 minutes to loop.

140 OXFORD—TRUE NEW ENGLAND COL. 4 bed., 2 b., 2 pch., 2 car; 100 ft. Barg. 556 Greenwood. Gift; mod. 4 bed., 2 b. brk., 80 ft.; choice. Sears, Kenilworth 5288.

Niles Center—34 minutes to loop.

5 ROOM BRICK BUNGALOW........$4,250
Also several bargain 2 apt. buildings.
NILES WESTCHESTER REALTY CO.
4120 Oakton-av. Niles Center 2600.

— $6,500 TAKES 5-5 RM. 2 APT. BRK. — $1,100 cash req., bal. 8 yrs. to pay; 2 car gar.; h. w. ht., mod. plbg., elec. transp. 5000 Dempster-st. Ph. Rogers Park 2046.

SAC. $725 NILES CENTER LOT FOR $350 cash. Mrs. Blanche H. Bender, 210 South Mills-street, Madison, Wisconsin.

BARGAIN—MODERN 3 FLAT 5 RMS. EA. English basement, tile bath, brick garage, near "L." $12,500. Niles Center 744.

Wilmette—22 minutes to loop.

$65 MONTH—INCLUDING TAXES, INTERest, and insurance buys mod. 6 rm. 2 story house. Price $7,800. Rogers Park 6636.

Winnetka—21 minutes to loop.

7 R. COL.—2¼ BA. OIL. PCH., 2 C. G.; EX. loc. Wisdom Co. 526 Center Win 387.

4 BEDR., 2½ B., BRK. COL., 3 POR., OIL. 2 cars att. at ½ cost. Winnetka 253.

REAL ESTATE—SUBURBAN—N. W.

General.

2 ACRES—NEAR PALATINE; $295; [illegible]

Mount Prospect—26 minutes to loop.

— MODEL HOMES—NOW COMPLETED — [illegible]

Park Ridge—21 minutes to loop.

NEW

SIX ROOMS AND RECREATION ROOM. [illegible]

REAL ESTATE—SUBURBAN—WEST.

General.

LIQUIDATING SALE

30X122.

IMPROVED HOMESITES, $35.

[illegible]

Melrose Development Co., 2101 Lake-st., Melrose Park.

OPEN EVENINGS. PH. MEL. PK. 612.

[illegible]

Cicero—15 minutes to loop.

[illegible]

Downers Grove—34 min. to loop.

[illegible]

Elmhurst—24 minutes to loop.

[illegible]

La Grange—21 minutes to loop.

[illegible]

Melrose Park—30 minutes to loop.

[illegible]

River Forest—16 minutes to loop.

[illegible]

REAL ESTATE SERVICE.

[illegible]

REAL ESTATE—ACRE PROPERTY.

[illegible]

REAL ESTATE—OTHER CITIES.

[illegible]

REAL ESTATE—RESORT PROPERTIES.

Illinois.

[illegible]

REAL ESTATE—RESORT PROPERTIES.

Illinois.

LAKE COTTAGE INCLUDING LOT, $595; [illegible] free road map and plans. Address E E 518, Tribune.

NEED MONEY AT ONCE.

Will take $1,600 for 5 r. lake front, newly built house; cost $3,000; built for use, not for sale; must see it to appreciate bargain. Beautiful spring-fed sand bottom lake. 35 miles Chicago. All improvements. Private restricted. Terms. Address P H 51, Tribune.

THE ONE YOU LOVE WILL LOVE THIS lover's retreat—away from the world—on a glorious 12 mile heavily wooded sand bottom lake—4 rooms; Eugene design; white with green trim, inside toilet, etc.; $495 complete, inc. boat; only 50 mi. N. W.; will take $10 mo. Address E G 415, Tribune.

UNUSUAL BARGAIN.

Lake cottage, 4 rooms and porch; $700. Terms. Spring-fed lake; exc. fish. and bathing; 40 mi. Chgo. Address P N 477, Tribune.

COTTAGE, WATER FRONT.

with improvements; unable to finish; must sell. Few hundred dollars needed. Good transp; 1 hr. Chgo. Address N E 73, Tribune.

YEAR ROUND HOME—6 RM., BATH; H. W. ht.; gar.; 2 lots; beau. landscaped; 1 blk. Fox lake; right of way to lake. Cash. Phone Fox Lake 149M or Address N G 57, Tribune.

FOR SALE—10 AC. WOODED NEAR FOX river; nicely located. Also cottage with river front. Reasonable; easy terms. Call or write Frank E. Bohl, Crystal Lake, Ill.

— — — ARTISTIC SUMMER HOME — — — 4 rms., bath, and porch. Large wooded lot, nat. lake, 35 min. N. W. Loop. Gentiles. A barg. for some one. Address N H 215, Tribune.

PISTAKEE LAKE—RESTRICTED; WOODed waterfrt. lot; hard road; elec.; $1,250; $300 dn., $15 mo. Address E E 173, Tribune.

SACRIFICE FOR CASH—WOODED LOT. Bangs Lake, Wauconda, Illinois. Gentiles. ADDRESS N D 204, TRIBUNE.

LAKE COTTAGE — PRIVATE, SECLUDED lake 45 mi. N. W.; $495; terms $10 mo. Ready to occupy. Address N E 65, Tribune.

Indiana.

A BARGAIN ON KOONTZ LAKE FOR $1,800 cash; 5 rm. lake front cottage and large pch., furn. A beauty spot; elec. pump, stove, boat. Call owner, Mr. Billstrand, Pull. 5585 or 6156. 10805 Wallace-st., Chgo.

THICKLY WOODED LOT—2D FROM LAKE in Surprise Park, Cedar Lake, Ind.; cost $1,500; sell $450. McCarthy Bros., 24 North Crawford. Kedzie 8540.

Michigan.

FOR SALE—8 MODERN 7 RM. COTTAGES and caretaker's cottage; over 1,000 feet water front; 15 acres in fruit and timber. Water system and boats, furnished and equipped complete. Must be sold on acct. of health. Samuel Falls, Spring Lake, Mich.

WHITE LAKE—COMPLETELY FURNISHED 5 rm. cottage. Full bath. Sand beach. $2,700, terms. Address N E 279, Tribune.

JUST COMPLETED—CYPRESS LOG CABIN on Lake Mich. $2,950. Normal 3678.

Wisconsin.

ON SECLUDED PADDOCK LAKE—$595; 4 room cottage including sleeping porch, inside toilet, screens, paint, etc., built to order. 50 ft. lot included; $12 monthly Wisconsin's choicest close-in lake 54 mi. over new superhighway; Gentiles. G. M. Illges, Salem, Wis.

1½ HRS' DRIVE TO WILMER GROVE Beach, Beulah Lake, 1 Mile North of East Troy, Wis. 12 beautiful wooded lots at $400 each. Madison-Christenson Co., 3613 West National-av., Milwaukee, Wis.

Lake Geneva Cottage, $950.

On a private estate, 4 rms., screened porch; all improvements; sand beach. Gentiles. $200 cash, bal. 4 years. Address B 105, Tribune.

NEED MONEY—WILL SELL COTTAGE $600 complete; finest lake in all Wisconsin. Full of bass, pike, wall-eyes; sand beach. 2½ hours' ride; take $100 cash, balance terms. ADDRESS N D 201, TRIBUNE.

BUNGALOW SITES—NEAR LAKE GENEVA within daily commuting of Chicago. Bathing, boating, fishing, community life. Good roads; total price $67.50 per lot. Very easy terms. Address N D 306, Tribune.

REDUCED PRICE TO $1,050 ON NEARLY new 4 room cottage overlooking LOVELY LAKE, 55 miles northwest; has large porch, inside toilet, electric; terms, $150 cash, $15 month. Address C X 563, Tribune.

BUNGALOW—3 RMS. SCREENED PORCH in established resort near Lake Geneva. Easy transportation. Full price of bungalow, including 2 lots, $398. Terms. Carpenter built. Address N C 244, Tribune.

RESORT—1,000 FT. BEAUTIFULLY WOODed frontage, main lodge and 5 cottages on Upper Gresham Lake, near Minocqua, Wis. Write Henry Freund, Minocqua, Wis.

LAKE COTTAGE, BOAT AND 50 FOOT LOT; $700 complete; 59 miles northwest of Chicago; terms; no trades. ADDRESS N C 270, TRIBUNE.

SAC. NEW COT., BOAT, $500; INS. TOIL., large Wis. lake. Address N C 89, Tribune.

BEAUTIFUL SUMMER HOME—READY TO move in; $650. Address P H 451, Tribune.

REAL ESTATE WANTED.

Apartment Buildings.

APARTMENT BLDG. WANTED—NORTHwest; 45 lots and cash. Call 11 to 12 a. m., phone Palisade 4050.

WANT GOOD INC. PROP.—N. OR N. W.; have all cash. Address N H 204, Tribune.

Houses.

HAVE $5,500 CASH FOR FRAME OR brick bungalow; near good transportation. Address N N 295, Tribune.

BUNGALOW — 5 OR 6 RMS., NORTH OR northwest. Have $750 cash. Owner only. ADDRESS L M 372, TRIBUNE.

6 OR 7 RM. RESIDENCE—NORTH OR NO. west; modern; up to $5,000 cash; no brokers. Address N H 400, Tribune.

HAVE CASH; WANT BUNGALOW OR RES., $5,000-$8,000, N. W., W., Austin, or Oak Pk. What have you? Address N S 250, Tribune.

—CASH FOR S. SIDE IMPROVED PROP.— C. H. Dehning Co., 665 W. 63d. Went. 0687.

HAVE $5,000 CASH—WANT HOME OR 2 fl. N. or N. W. Address E C 192, Tribune.

REAL ESTATE FOR EXCHANGE.

Apartment Buildings.

12 APT. BR.—CLR.; 60 FT. FRONT.; INC. $2,800 yr.; barg. Address B 236, Tribune.

REAL ESTATE LOANS, MORTGAGES.

SEE

SEAY & THOMAS

4½% TO 5½% MONEY.
5 TO 20 YEARS.
QUICK SERVICE. PRIVATE FUNDS.
30 N. LA SALLE-ST. CENTRAL 7060.

MONEY TO LOAN ON SOUTH SIDE PROPerty. Current low rates. Will also pay highest prices for mortgages already made. WM. L. SHARP & CO., 237 W. 63d-street.

. . . FIRST MORTGAGE LOANS . . . LONG TERMS. LOW COST. BELL SAVINGS BLDG. AND LOAN ASSN., 208 W. Washington-st. FRA. 5445.

— WE LEND TOP—FHA 5%—20 YEARS — Aid purchasers; make construction loans. MILWAUKEE WESTERN MORTGAGE CO., 1954 N. Western [at Milwaukee]. Bru. 6200.

INSURANCE FUNDS AVAILABLE—LOWEST rates; residential and income properties. Sharon Mtge Co., 105 W. Madison. Ran. 5656.

PAY CASH FOR DEFAULTED MORTGAGES —Quick service. See me before you sell. Address E L 412, Tribune.

. . . . MORTGAGES . . . . DOVENMUEHLE, INC. 110 S. DEARBORN-ST. ANDOVER 2200.

— SWAN, LORISH & CASPERS, INC. — Interest rates as low as 4%. Fai. 6410.

$5,000 1ST MORTG. ON 4 APTS., 10 YRS. old.; cor. bldg. Morriss, 4006 Division.

O'BRIEN & PAIN. LOWEST RATES. 111 W. WASHINGTON. FRANKLIN 2561.

WE WILL BUY DEFAULTED REAL ESTATE bonds and stocks. Carey, Harrison 4616.

STOCKS AND BONDS.

— — — — —WE OFFER— — — — — —
Chicago special assessment bonds.
At 50% discount.
Accrued interest free.
Peters and Peters, 135 S. La Salle. Cen. 4711

WE BUY REAL ESTATE BONDS, ASSESSment bonds, mortgages. STERN WEISSBURG & CO., 134 N. La Salle. Ran. 1187.

HOME FURNISHINGS.

(See Also Household Appliances.)

Furniture and Dept. Stores.

JULY MART SAMPLES AT ½ COST

OPEN EVENINGS.

2 pc. curly mohair parlor suites..........$59
Davenports and love seats.........$20 to $59
2 pc. living room suites..........$25 to $90
Lounge and occasional chairs......$3 to $15
Twin bedroom suites...............$35 to $95
7-8-9 pc. dining room suites......$25 to $90
5 pc. dinette sets.................$ 7 to $25
Twin studio couches...............$10 to $29
Wood beds, twin and full size....$ 6 to $12
Odd chests, buffets, chinas.......$ 7 to $17
9X12 RUGS, ALL STYLES.............$12 to $45
9x12 solid tone and twist rugs...$13 to $39

TWO SHOWROOMS.

201 EAST OHIO

1 block east of Michigan at 600 north. Second floor. Delaware 9020.

4750 WASHINGTON

AT CICERO-AVENUE. COLUMBUS 9609.

471 E. OHIO-ST.

Open Evenings Till 9 O'Clock.

FURN. MART SAMPLES SAVE 40% TO 60%

2-Pc. Liv. rm. sets, odd sofas........$29-$89
3-Pc. Bedroom sets 22- 89
5-Pc. Dinette sets 9- 29
Better grade twin studio couches... 15- 29
Occasional and pull-up chairs 3- 12
Odd bed springs or mattresses....... 5- 11
Kneehole secretary desks............ 9- 39
9x12 rugs 7.75- 69
HUDGIN. TERMS. DEL. 5824

— — — FACTORY DISTRIBUTORS — — — Closing out factory samples at ½ price; parlor set, $39; bedrm., $35; din'g. set, $37; rugs 9x12, $18; breakfast set, $12. Open eves., 10 p. m. Sunday, 5 p. m. Cash or tms.

4535 WASHINGTON-BLVD.

— — — IN TUFT'S WAREHOUSE — — — Factory samples—save half. Par., bed, and din. sets, rugs, $15-$25. Terms. 4444 W. Madison-st. Open eves., Sun.

3 ROOMS USED FURN., $50; NEW $89— $1 dn. A.B.C. Storage, 2525 Madison. Op. ev.

BEAUT. 9X12 IMP. ORIENT. RUG $20; PARLOR SET, $25. 5540 BROADWAY.

RUGS—ALL KINDS, SIZES; $2.50 UP. 2212 W. MADISON-ST. OPEN EVES.

Central.

LINOLEUM LAID FREE.

Inlaid cemented in $1.10 felt base. 29c. Free estim. Vict. 2894; 2940 Wentworth.

South Side.

7090 COTTAGE GROVE.

[Cor. 71st and South Chicago-av.]
FURN. MART AND FACTORY SAMPLES.
MOD. PAR. SETS, VAL. TO $119.....$39
MOD. BEDRM. SETS, VAL. TO $129...$39
MOD. DIN. RM. SETS, VAL. TO $98...$39
9X12 RUGS VALUES TO $69...........$17

4 r. comp., $159; worth $400.

2 YEARS TO PAY. OPEN EVENINGS.

RUGS—CARPETS—RUGS

Big selection; 6x9, 8x10, 9x12, $15 up; 9x12 all color brdlm., frezettes, $27.50 up; 9x15, 12x15 and larger, $35 up. Royal Wiltons, $35 up. American Orientals, Gulistans. Other high grade rugs, 4 large Gulistans, 12x21. Persian design. Klever Shampay Kleaners, 4633 Cottage Gr. Op. Tues., Thurs., Sat. eves.

— — — — FACTORY SAMPLES — — — —
$79 PARLOR SETS...................$39
$69 BEDROOM SETS..................$35
$75 DINING ROOM SETS..............$38
9X12 RUGS.........................$15

6534 S. HALSTED-ST.

Open eves. Tues., Thurs., Sat. Cash or terms.

NEW IMPORT., DOMES. RUGS, $15-$20-$25 All new parlor, bedrm., din. sets, $39-$49 3 rms. furn., $125; 4 rms. de l., $175; tms. RAPP STORAGE & FURN., 5746 S. Ashland.

PARLOR, BEDRM., DINING RM. SETS. $35 9x12 Rugs $15 NELSON BROTHERS. 6910 Cottage Grove. Open eves., Sunday.

DUNN BROS. STORAGE,

6714 COTTAGE GROVE-AVENUE. FURNITURE FOR SALE.

PAY BALANCE DUE 3 RMS. — NEARLY new furn. Everything incl. worth $400. Our price $135. Cash or terms. Atlas, 6140 Cottage Grove, just south of 61st-street.

NO MONEY DOWN. EASY PAYMENTS. 4 ROOM OUTFIT, $99. ALLIED STORAGE, 4312 COTTAGE GROVE

4 RMS. MOD. FURN., $99; $1 DN., $1 WK. Parlor, bedrm. and dining rm. sets, $25. SCHWARTZ STORAGE, 7012 Stony Isl.-av.

$10 DOWN BUYS A 3-ROOM OUTFIT TAKE ONE YEAR TO PAY. GOODMAN'S, 6821 S. HALSTED-STREET.

3 RMS. OF GOOD FURN., $97.50; TERMS. GOOLD STORAGE CO., 2219 Cottage Grove.

BROADLOOM CARPET...............35C YD. GROVE RUG CLEANERS, 6738 Cottage Gr.

3 ROOMS, $129. 4 ROOMS, $169. JOYCE BROS. 5711 S. HALSTED.

3 ROOMS COMPLETE, $67.50—TERMS. SILVER, 235 W. 63D-STREET.

BEAU. FURN. OF MY APT.—RUGS, ETC. Sep. Dealer. 6068 Stony Is., Apt. 1. Mid. 5838.

COMPLETE FURN. 7 RMS., 4 BEDRMS., el. refg. No dlrs. 6220 Cott. Gr. Mid. 8117.

4 RMS. FURNITURE COMP. OR WITH SEP. lease optional; 5 rm. apt., reas. 703 E. 79th-st., 2d East.

BEDRM. SET, 4 PC. WALNUT; DINING rm., Jacobean wal.; odd pieces. Ken. 8770.

SNAP—6 RMS. FURN. WITH FAV.; LEASE to best bid by Aug. 20. Pla. 0446.

North Side.

REPOSSESSED—SAMPLES

FURNITURE AND RUG BARGAINS.
Beaut. Parlor, Bedroom, Din. Sets...$25-$35
150 9x12 Am. Orient. Rugs.......$10-$15-$25
35 Imported Orient. Rugs..........$15-$30
2-3-4 Room Outfit, complete.........$89-$99

5540 BROADWAY

OPEN TO 10 P. M. 2 YEARS TO PAY.

6130 BROADWAY

FURNITURE AND RUGS AUGUST SALE. Parlor, bedroom, din. sets., $29 and up. 3-4 room complete outfits, $129 and up. RUGS, DOM. AND IMPORTED, $15-$39. E. Z. TERMS. Open Eves., Sun.

KANE STORAGE SALE.

BROADLOOM CARPET..........$1 SQ. YD.
9x12 Am. Oriental Wilson rugs......$10-$20
8x11 Imported Oriental pat. rugs....$16-$20
Dining, Bedroom, Parlor Sets..............$39

2034 Lincoln-av. Open Eves.

HERE IS A REAL BARGAIN — THREE rooms of high grade furniture, including rugs, pictures, radio, dishes, etc., originally sold for $375—will sell for balance due, $149. WALLEN FINE Furniture Co., 3300 N. Clark-street. Bit. 2339.

IN SCHAULER STORAGE.

4644 N. WESTERN—TERMS. $25,000 FURN. AND RUG SALE, ½ OFF. 100 parlor, din., bedrm. sets, $29-$50.

MUST SAC. EXQUISITE FURN. 9 ROOM home; French liv. r., wal. din. r., full and twin bedr. set, rugs, desk chr., drapes, lamps. House for sale. Dealer. Sheldrake 1063.

COMPLETE 4 ROOMS FURN., RUGS...$169 All Hi Grade! 3 Rms. furnished at $129. 3531 N. CLARK-ST. Open Sun. and eves.

150 PARLOR SETS ....$35-$45-$55
125 bedroom, din. sets..........$29-$39-$45
Nelson Bros. Open eves. Sun. 6310 Broadway

— — — REMER STORAGE SALE — — — Parl., bedrm., din. rm. sets, $29; rugs, $10. 5822 N. WESTERN-AVENUE. E-Z TERMS.

4 RMS.—COMP. FURN.; BARG.; WITH lease if desired. Priv. party. 1151 Addison.

DAVID STORAGE, 3238 LAWRENCE-AV Furniture and Rug Bargains. Terms.

CLEANED RUGS—LIKE NEW! $10-$20. Wonderful buys! 3531 N. CLARK-ST.

NEW FURN., ORIENTAL RUGS; EVES. OR Sun. 638 Addison, Apt. 20. Bitt. 7577.

Northwest Side.

FACTORY SAMPLES—CLOSING OUT AT ½ price. Open Tues., Thurs., Sat. 10, Sun. 11-4. Homer Bros., 3053 W. Grand at Sacramento.

HIGH GRADE 8 PC. WAL. DIN. SET, MAH. spinet desk, chair, end tables. Bargain. 4203 N. Keystone-avenue. Pensacola 4450.

SAVE UP TO 50% ON YOUR FURNITURE and rugs. Nat'l Storage, 2433 Irving Pk.

HOME FURNISHINGS.

Northwest Side.

MOVING TO CALIFORNIA, PRIVATE party must sell 8 room apt. beautiful furniture. Cost $6,800 3 yrs. ago. Sell all for $2,500 or separately for ½ price. 2 dealers have offered $1,850. Consisting Hamlin grand piano, hand carved, down filled liv. room set covered with $50 yd. brocades, love seat, hand carved tables, 2 [9x12] finest Chinese Quinshan oriental rugs, 3 elaborate inlaid satinwood twin and single bedroom suites, innerspring matt., 9 pc. hand carved solid walnut Spanish dining suite, West. ironer, washer, Singer electric portable, 3 radios, rugs all sizes, Mixmaster, Toastmaster, curtains, bric-a-brac, lamps, occas. pcs., studio couch, silver, 100 pc. Fostoria glass, dishes, linens, 3 bicycles, etc. 4957 N. Lawndale, 1st apt. No dealers please.

Hollander Storage Sale.

3 RMS. FINE FURNITURE...................$100
9x12 American Oriental Rugs...$10-$15-$20
8x11 Imported Oriental Pat. Rugs....$16-$20
$100 9x12 High Grade Wilton Rugs.......$28
Dining Rm., Bedrm., Parlor Sets..........$39
EASIEST CREDIT TERMS.

2420 MILWAUKEE, Op. Eves.

SACRIFICE ENTIRE STOCK—BRAND NEW Jenny Lind 4 poster. Also mod. beds, coil springs, mattresses, $4 ea.; twin, dble. inner spring studio couches, $15. Chicago Bedding Co., 3327 Milwaukee at Crawford. Pal. 1331.

— BAER STORAGE MUST RAISE CASH — Parlor, Dining, Bedroom Sets, $29. Rugs, 9x12, $12. Cash or terms. Open eves., 10. Sun. 4. Baer Storage, 1927 Milwaukee-av.

West Side.

FOR SALE—FURNISHINGS 5 RM. EFFIciency apt.; beautiful custom built furn.; 8 mo. old; $725; will separate; also sublease apt., $50; free electricity and gas. 11 S. Austin-blvd. Est. 0641. Call 12-8.

HOME FURNISHINGS WANTED.

FAIRFAX 2835

WE PAY MORE. We pay the highest cash price. See MacLAUGHLIN first before you sell. ENTIRE CITY SOLICITED.

CALL KEDZIE 1300.

WE PAY CASH. BEST CASH PRICES for used furniture, rugs, sewing machines, and grand pianos. Calls answered in CITY OR SUBURBS.

WENTWORTH 2510

Wanted at once 1 piece or entire apt. rugs, bric-a-brac, pianos, linen, dishes. We call anywhere, city or suburbs.

LAWNDALE 0828.

Highest cash prices paid for furniture, Rugs, grand pianos, etc. Call anywhere. Evenings Ph. Crawford 4328.

LONGBEACH 6223.

Lindstrom pays more for used furn., rugs, etc.; also moving and expressing.

— — — PHONE ROCKWELL 6900 — — — Best cash prices for furniture, rugs, sewing machines and grand pianos.

— — — — — WARNING — — — — — We pay spot cash for furn., rugs, grand pianos, sew. mch. Ph. Lawndale 4300, day, nite.

PARTY WANTS FINE FURN DOMES OR oriental rugs. Gr. piano. Edgewater 1307.

PARTY NEEDS FURNITURE, RUGS, BRD piano linens, paintings, dishes. Lon 4110

CALL CLARKE'S FOR BEST PRICES ON used furniture, rugs. LONgbeach 4711.

LAKE VIEW 1071—MONARCH CO. NEEDS used furn., rugs, etc. Will pay your price

SUNNYSIDE 6000 — NEED USED FURN and rugs at once. Will pay your price.

ROCKWELL 0901 — WILL PAY YOUR price. Need furniture, rugs at once.

HOUSEHOLD APPLIANCES.

Electric Refrigerators.

— $65,000 REFRIGERATOR CLEARANCE. — New 1937, crated; '36 samples and renewed.
Crosley, Shelvador latest features.........$45
Norge 5½ ft. show model, only...........$65
General Electric samples..................$69
Frigidaire "Meter Miser," only..........$79
Cash. Terms. 1,000 bargains on sale only at Edison's Whse., 1100 Wash'gton. Op. ev., Sun.

HERE IT IS!!

Just the bargain you've been waiting for—G. E., Frigidaire, Norge, many others, slashed to $49 up. New 1937 floor samples. 6 cu. ft. cut to $79.50. E-Z terms. Open evenings. Warehouse, 766 W. Jackson.

— — — NEW FLOOR SAMPLE SALE — — — Westinghouse, $69; Norge, $59; General Electric, Hot Point, $78; Electrolux, $74. Terms. Open eves., Sun. 621 W. Jackson.

WHILE THEY LAST—RECON. LIKE NEW; Frigid., Kelv., Copel, etc., $37.50. Fully guar. These and other nat'ly known makes now on display. 220 W. Huron. Open Sunday

RENT A REFRIGERATOR.

Pay $1 weekly; 10 week min. Nevada 1361 Lk. V. 8670. Long. 8585. Sag. 2404.

BRAND NEW GENERAL ELECTRIC, $79.95 601 W. WASHINGTON, 9107 COMMERCIAL AVENUE. OPEN EVES. TO 9 P. M.

CLOSING OUT FL. SAMPLES, REFRIGS.— Big saving. 1937 models. 4518 Broadway.

RENT A REFRIG., 75C TO $1 WEEK; NO other charges; 10 wk. min. Ph. Cal. 5947.

KELVINATOR, ALL PORCELAIN; LIKE new; sacrifice. 920 W. 63d-st. Eng. 5151.

Oil Burners and Stokers.

OIL BURNERS WANTED—ON COMM. basis. Have store. Cossiey, 1244 N. Western

Stoves.

A JEWEL TABLE TOP GAS RANGE—NEW $25. Open evenings. 621 W. Jackson.

Vacuum Cleaners.

LATE MODEL VACUUM CLEANER, $7; runs perfect; must sacrifice. Telephone Wellington 0819.

$1 REPAIRS YOUR VACUUMS; REBUILT vacu., $8 up. 1211 Belmont. Well. 7267

FACTORY REBUILT VACUUM CLEANERS. Guaranteed. Ph. Miss Arlen, State 0571.

Washing Machines.

RENT A NEW MAYTAG—25C PER WEEK. No obligation. Immediate delivery. Apply rent on purchase if desired. MAYTAG. LINCOLN 6900. Credit dept. repossessed washers, $15. Small cartage charge if returned.

RENT ANY MAKE NEW OR USED WASHer or ironer, 25c a wk. Apply on purchase. 2934 Lincoln-avenue. Graceland 5178.

RENT WASHER OR IRONER—25C PER week. City-wide. All phones. Bev. 0070.

RENT—THOR WASHER OR IRONER, 25C wk.; free cartage. Thor, Albany 0140.

Water Heaters.

AUTOMATIC GAS WATER HEATER AND tank; reas. 865 N. La Salle. Div. 2966.

DOGS, CATS, BIRDS, POULTRY, ETC.

Dogs.

NOTICE — SELLING OUT DOBERMANNS Great Danes, Kerry Blues, Scotties, Wires Bostons, Police, Toy Fox, Black and Tans, Pekes, Toy French Bulls, Bull Terriers. Always open. Will trade. 524 N. Cicero-av

MIXED PUPS, $1; SHEPS, $3; FOX TERR. $5. Wires, Scots, Cocker Span., Springer Span., Bostons, others. 2413 W. North-av

200 PUPPIES AND DOGS ALL BREEDS, special $5, $3, and $1. Watchdogs, kits. 6419 Cottage Grove. Op. 10 p. m. We buy.

SEVEN DOBERMANN-PINSCHER PUPS. 2½ months old. Very good. Will sacrifice. Will J. Hoss, Fowler, Ind. Phone 310-W.

GORGEOUS PED. BOST. PUPS—BAT EARS, screw tail; $10 up. 1161 S. Harvey Oak Pk.

SPRINGER SPANIEL PUPS—7 WKS., A.K.C. regist. 15132 So. Morgan. Harvey 681.

DOGS PUPPIES—ALL BREEDS; $1 UP Waukegan-rd. 2 mi. No. of Milwaukee-av

BLK. COCKER RETRIEVER—PED., REG yg., trained, clean, intel.; $80. Sou. Chi. 4441

GERMAN SHEP.—IMPORT. CHAMP. STOCK Dr. Redlich, Sheld. 7268; Bri. 1200.

COLLIE—PED. BLUE RIB. WINNER; MALE. J. Youmans, 6514 Forest, Hammond, Ind.

WIRE HAIRED FOX TERRIER PUPS—PED. stock. Champian sire. 5212 Carmen-avenue.

Poultry.

BABY CHICKS, ALL YEAR; POULTRY AND pigeon feed; remedies and supplies; chicken feeds and egg mash, $2.35. Western Feed and Supply House, 7144 Ogden-av., Berwyn. Open evenings.

Dogs Boarded.

AIR CONDITIONED KENNELS BOARDED beautified, etc. Jimmie Sullivan, Mer. 5070.

LOANS—PERSONAL AND BUSINESS.

Personal Property and Salary.

LOAN RATE AGAIN REDUCED

3% MONTHLY interest on balances of $100 or less.

2% MONTHLY interest on balances above $100 to $200.

1% MONTHLY interest on balances above $200.

NO MORTGAGES required on plain note loans. Also secured loans on chattel mortgages.

NO ENDORSERS required on any loan.

NO WAGE ASSIGNMENTS required on any loan.

1887—Fifty Years of Service—1937.

COMMONWEALTH LOAN CO.

9—OFFICES—9

NORTH:
4803 Lincoln-av., Room 215. Lon. 3456
LINCOLN-BELMONT:
3166 Lincoln-av. Room 224. Bit. 3360
NORTHWEST:
4013 Milwaukee-av., Rm. 307. Avenue 0443
ROGERS PARK:
1791 Howard-st., Rm. 214. Rogers Pk. 0754
GARFIELD PARK:
1 N. Crawford, Room 415. Van Buren 5040
OAK PARK:
137 N. Marion-st., Room 204. Village 6886
Chicago phone: Austin 2624
BERWYN-CICERO:
6428 W. Cermak-road. Berwyn 371
Chicago phone: Lawndale 2882
SOUTH:
6306 Cottage Grove, R. 305. Hyde Pk. 0604
ENGLEWOOD:
749 W. 63d-st., cor. Halsted. Eng. 1711

Under State Supervision.

QUICK SALARY LOANS $10 TO $300

On Your Signature Only

No Endorsers—No Mortgages.

Married or Single.

Only You Sign.

If you are steadily employed by a reliable firm you can borrow at LOCAL ON YOUR SIGNATURE ALONE without asking friends or relatives to sign your note and without signing a chattel mortgage on your furniture, auto or other personal property.

TERMS 1 TO 20 MONTHS. COST REDUCED IF PAID SOONER. PHONE YOUR REQUEST.

LOCAL LOAN CO.

UNDER STATE SUPERVISION.

7 W. MADISON at State. RANdolph 8400
1 N. PULASKI [Crawford]. KEDzie 5900
8 N. OGDEN at Madison. HAYmarket 4700
821 W. 63D-ST. nr. Halsted. Englewood 7800
1212 N. ASHLAND at Mil. BRUnswick 3100
4013 MILWAUKEE at Cicero. AVEnue 1400
4701 N. WESTERN at Leland. Lon. 2161
EVANSTON PHONE: GREENLEAF 8060

LOANS ON ANY PLAN

NO DEDUCTIONS.

You get the full amount of the loan. NO BANK COLLATERAL NEEDED.

LOANS ON SIGNATURE ONLY.

PERSONAL FINANCE COMPANY

UPTOWN—PERSONAL.
4750 Broadway, 2d floor. LONgbeach 4090
NORTH—PERSONAL.
4770 Lincoln-av., 2d floor. LONgbeach 1321
IRVING PARK—PERSONAL.
3982 Milwaukee-av., 2d flr. PALisade 0989
[Over Art Thompson's Clothing Store.]
WICKER PARK—PERSONAL.
1954 W. North-av., gr. flr. BRUnswick 2850
AUBURN PARK—PERSONAL.
757 W. 79th-st., 2d floor. RADcliffe 8228
WOODLAWN—PERSONAL.
841 E. 63d-st., 3d floor. HYDe Park 1472
MARQUETTE PARK—PERSONAL.
2403 W. 63d-st., 2d floor. REPublic 7229
GARFIELD PARK—PERSONAL.
4010 W. Madison-st., 2d flr. NEVada 2134
OAK PARK—PERSONAL.
1040 North-blvd., 2d floor. VILlage 6840
BERWYN-CICERO—PERSONAL.
6346 Cermak-rd., 2d floor. BERwyn 666
EVANSTON—PERSONAL.
708 Church-st., 2d floor. GREenleaf 6081

Listen to YOUR UNSEEN FRIEND at 9:00 p. m. Tues. eve.—WBBM.

CASH $30 TO $300

WE HAVE A PLAN THAT WILL MEET YOUR REQUIREMENTS.

Signature Only Loans

Automobile Loans.

Furniture Loans.

Our repayment schedules are flexible and arranged to meet your convenience. From 1 to 24 months to pay.

QUICK CONFIDENTIAL SERVICE.

For almost half a century we have been rendering a liberal, friendly, personal loan service. [Estab. 1888.]

Phone Central 4733

C. C. ERD

7 S. Dearborn-st., Room 616.

Do You Need Money?

YOUR SIGNATURE IS OUR GUARANTEE.

$30 TO $300

CONFIDENTIAL—CONSIDERATE, BUSINESSLIKE SERVICE.

L. T. BAKER & CO.

30 W. WASHINGTON-ST.

RANDOLPH 6151, SUITE 1407. SALARY—FURNITURE—AUTO LOANS.

BORROW FROM TOWER. Your SIGNATURE Only.

40 N. DEARBORN-STREET. CEN. 6288
806 W. 64TH-ST. [Cor. Halsted]. NOR. 3020
4003 W. MADISON-STREET. VAN 6464
3985 MILWAUKEE-AVENUE. KIL. 8301

WE HELP THE MAN WHO NEEDS A LOAN. Loans from $25 to $300. Salary, Furniture, Auto Loans.

T. B. WARD, INC.,

8 S. Dearborn, Room 408. Randolph 2060

JEWELRY LOANS

$1 TO $5,000 QUICKLY OBTAINED. Lowest Rates. Upstairs, Private Rooms. A Most Refined Service. ILLINOIS STATE PAWNERS ASSN. 140 N. DEARBORN, Cor. Randolph, 2d Fl.

MONEY ON ANYTHING OF VALUE. Federal State Pawners, 5 S. Clark-street.

WILL PAY 7% ON $350 FOR 1 YR. SEcured. Address E F 232, Tribune.

LOANS—PERSONAL AND BUSINESS.

Personal Property and Salary.

New Low Rate on LOANS at Household Finance

MONTHLY RATE NOW

3% on Balances of $100 or Less.

2% on Balances Above $100 to $200.

1% on Balances Above $200.

Again Household Finance reduces its rates on loans. On the part of your loan over $200 you now pay just one-half the former rate!

Any one can apply for a loan of $20 to $300 at Household Finance who can make regular monthly payments. Loans are made on furniture, car, or a plain note. No endorsers or wage assignments required. Up to 20 months to repay.

18—CONVENIENT LOCATIONS—18

77 W. Washington, 10th floor. State 0151
105 W. Madison, 14th floor. Franklin 0884
100 W. Monroe, 7th floor. State 1777
28 N. Clark, Room 253. Franklin 1083
1737 Howard-st., 2d floor. Rogers Park 8320
4753 Broadway, 11th floor. Longbeach 7163
1951 Irving Park, 2d floor. Buckingham 1006
2800 Milwaukee-av., 5th floor. Capitol 3440
4710 Irving Park, 2d floor. Pensacola 4570
6255 S. Ashland, 2d floor. Hemlock 4510
2355 W. 63d-st., 2d floor. Republic 4472
6856 S. Halsted, 2d floor. Englewood 5534
841 E. 63d-st., 4th floor. Plaza 8360
9204 Commercial-av., 2d fl. So. Chicago 0103
11106 S. Michigan, 2d floor. Commodore 3880
4010 W. Madison, 4th floor. Kedzie 0704
Cicero, 6012½ Cermak-rd., 2d fl. Cicero 6400
Oak Park, 1140 Lake, 3d floor. Euclid 503

"Doctor of Family Finances."

HOUSEHOLD FINANCE CORPORATION.

Hear Edgar Guest Tuesday eves., 7:30—WLS

INTEGRITY LOANS

mean that you borrow on your name only. Just sign a note. Single or married persons are eligible.
REDUCE YOUR MONTHLY PAYMENTS. Car or other installment balances refinanced and payments made much smaller.
BORROW FOR YOUR VACATION or other summer needs. Lay in your coal while prices are low. Phone for a loan if you can't come in.

ILLINOIS DOMESTIC FINANCE CORP.,

190 N. State, 2d floor. Phone Fra. 3494. "FIRST IN FRIENDLINESS."

LOANS UP TO $5,000.

1% A MONTH. NO EXTRA CHARGES. Loans from $1 to $5,000 on Jewelry, Watches, Diamonds, Silverware. Prompt, courteous, safe, and dignified.

FIRST State Pawners Society

UNDER STATE SUPERVISION. 42 S. Clark-st., nr. Monroe. No other offices.

— — — LOANS UP TO $300 — — — FAMILY LOAN CORPORATION 202 South State-street. Wabash 2994.

Business Loans.

$300 to $50,000

On fixtures and equipment of Factories, Laundries, Restaurants, Meat Markets, Hotels, etc.

Also on Accounts Receivable.

OLDEST ESTAB. IN CHGO.

NO ENDORSERS. TERMS TO SUIT.

Prompt attention to inquiries from Michigan, Indiana, or Illinois on loans of $2,000 up.

F. BOLAND,

215 W. RANDOLPH. FRANKLIN 1966.

$250 TO $60,000

To Factories, Printing Plants, Stores, Laundries, Rmg. Hses., Bakers, Autos, Restaurants, Machine Shops, Trucks.

Lower Than Usual Rates

TERMS TO SUIT. NO ENDORSERS. A Call Will Bring Representative.

National Acceptance Co.

111 WEST MONROE. CENTRAL 5532.

FINANCIAL SERVICE.

HEIRS—WE BUY AND LOAN ON YOUR interests. Probate Finance. 155 N. Clark-st.

MONEY FOR YOUR HOSPITAL BILLS. Professional Acceptance Co. Fra. 2090.

MUSICAL INSTRUMENTS.

Pianos and Players.

— TO MAKE ROOM FOR 1938 MODELS — We must dispose of every used piano IN OUR BIG FACTORY WAREHOUSE Including grands and small uprights. POSITIVELY THIS WEEK. Here are Chicago's greatest bargains. GRANDS, $185. SMALL UPRIGHTS, $135. PAYMENTS AS LOW AS $2 WEEKLY. KIMBALL FACTORY, 2611 S. CALIFORNIA. SPECIAL OPEN TONIGHT TILL 9 P. M.

— $168 BUYS REPOSSESSED SMALL — APARTMENT SIZE GRAND PIANO, refinished, fine condition, free bench and delivery. Must dispose of at once. You continue $2 weekly payments. See or phone MR. HAMILTON, Harr. 4010. TODAY OR SAT. 9 A. M.-5 P. M. W. W. KIMBALL CO., 306 S. WABASH.

PIANO BARGAIN—SMALL SIZE, USED UPright; reduced to only $36. Terms 50c a week. Nothing to pay until October. Free delivery. P. A. Starck Piano Co., 234 South Wabash-avenue. Open until 9 p. m.

BALDWIN PIANO PARLOR GRAND. EXcellent tone. Fine cond. Private owner. Sac. 1426 S. Christiana, Apt. 2. Cra. 2995.

USED GRANDS—$150, $175, $225, $275. Low terms. All good condition. WURLITZER, 111 S. Wabash. Open evenings.

NEW PIANO—WELL KNOWN MAKE; $198. Terms. Cable Piano Co., Wabash & Jackson.

3 STEINWAY GRANDS—REAL BARGAINS. Moist Piano Co., 13th fl., 209 S. State.

WANT MASON-HAMLIN 6½ FT. WALNUT grand piano. L. J. Maloney, Nev. 4300.

SACR. BEAUTIFUL $1,275 GRAND; LIKE new; $150 cash. 5408 West North-avenue.

USED GRAND, $235; SPINET, $195; TMS. WYMAN'S, 604 Republic Bldg., 209 S. State.

1 STEINWAY GRAND, 1 STUDIO UPRIGHT, 1 spinet. 3238 Harrison-street.

BEAU. GRAND PIANO—STANDARD MAKE; LIKE NEW. $145 CASH. 6512 N. CLARK.

ADAM SCHAAF HEPPLEWHITE—5 FT. 6 in. grand. Cash barg. 3409 N. Ashland.

HAMILTON, BALDWIN MADE GRAND PIano, like new. $125. 6242 W. Grand-av.

KNABE BABY GRAND AT SACRIFICE. Good condition. Fine tone. Del. 7110.

Accordions.

PIANO ACCORDION — LEARN TO PLAY this popular instrument on our special 8 weeks' course. $2 a week pays for 3 lessons weekly, with accordion and all lesson materials. Ask for particulars. Chicago Musical Instrument Co., 309 South Wabash. Harrison 4884. Open evenings.

LEGAL NOTICES.

TO ALL PERSONS HAVING CLAIMS FOR PREFERENCE OR PRIORITY AGAINST THE ASSETS, PROPERTY AND EFFECTS OF THE CITIZENS STATE BANK OF CHICAGO, FORMERLY AT 3228 NORTH LINCOLN-AVENUE, CHICAGO, WHO HAVE NOT HERETOFORE FILED CLAIMS FOR PREFERENCE OR PRIORITY HEREIN, AND TO ALL OTHER INTERESTED PARTIES:

You and each of you are hereby notified that on the 27th day of July, A. D. 1937, in the above entitled cause, the Circuit Court of Cook County entered an order providing that with respect to trust assets now in the hands of the Auditor of Public Accounts of the State of Illinois and heretofore deposited with said Auditor of Public Accounts of the State of Illinois by the Citizens State Bank of Chicago, or the proceeds of such deposits, and with respect to the sum of Twenty Thousand Seven Hundred Fifteen and 49/100 [$20,715.49] in the hands of the receiver of said Citizens State Bank of Chicago for the purpose of paying trust creditors and creditors holding prior and preferred claims against said bank or against said assets and funds, all persons having any claims against any of said assets or funds are required to file their claims in writing with the receiver of said bank, Charles H. Albers, at 7 South Dearborn Street, Chicago, Illinois, on or before the 27th day of August, A. D. 1937, and that all persons who fail to file their claims with said receiver on or before said date and who have not heretofore filed their claims with said receiver are hereby barred from participating in the distribution of said funds and assets or from otherwise asserting any claim or demand against any of said funds or assets, or against any of the property, assets or effects of said bank on account of the distribution of said funds or assets among the persons who have prior to said date filed their claims with said receiver.

CHARLES H. ALBERS, Receiver of Citizens State Bank of Chicago.

TYPEWRITERS AND SUPPLIES.

TYPEWTR., $8; MIMEOGRAPH, $25; MULtigraph, $25. 172 N. La Salle-st. Fra. 5234

USED AUTOMOBILES FOR SALE.

DODGE DEPENDABLE DEALERS

BLUE SEAL CARS SAVE MONEY

AUBURN—'36 4 DOOR SEDAN. Dual ratio; very low mileage. Good mechanical condition. Excellent paint and tires. Only $495. KROLL MOTORS. 7215 S. Halsted. Used Car Lot.

AUBURN—'33 4 DR. SEDAN, $287. Previously owned by a private family. Very clean; radio; white wall tires, heater, etc. Special. M. J. LANAHAN, INC., 2522 S. Michigan-av. Cal. 7300.

BUICK—'34-57 SEDAN. 6 wheels; de luxe 4 door with radio, heater, defroster. A beauty. Same as new. Today, $425. FELZ, 907 Diversey-boulevard. Gra. 2810.

BUICK—'30 5 PASS. COUPE, $95. "Save at Siegel's." Dependable performance. Side mounts. Good trans. Low cost. See it today. SIEGEL MOTORS, 7616-26 Stony Island-av.

CADILLAC—1931 4 DOOR SEDAN. 6 wire wheels, side mounts, white wall tires. In 1st class condition. $195. MURPHY MOTOR SALES, 2720 N. Cicero. Berk. 6600.

CHEVROLET—'36 TOUR. SED., $495. Master mod. Looks and runs good. Another beautiful Evanston car. DAMPMAN-SCHMITT CO., 1019 Davis-st., Evanston. "Evanston Cars Are Better."

CHEVROLET—'36 4 DR. TRK. SEDAN. This car looks as though it has never been driven. A real bargain at $495. JAMES F. GOODWIN, INC., 5719 Broadway. Lon. 1300.

CHEVROLET—'36 2 DOOR SEDAN. De luxe equipped; radio, heater, trunk. Good condition throughout, and only $485. McFADDEN MOTOR SALES, 2654 Madison.

CHEVROLET—'36 COACH. Built-in trunk, h. w. htr., spot light, paint and upholstery perfect; guaranteed, $475.

USED AUTOMOBILES FOR SALE.

DODGE DEPENDABLE DEALERS

BLUE SEAL CARS SAVE MONEY

DODGE—'36, 4 DOOR SEDAN. 5 passenger. Beautiful green finish; dual equipment. Like new. Only $575. McFADDEN MOTOR SALES, 2810 Madison.

DODGE—'36 TOURING SEDAN. A 4 door model with original lustrous black finish. New car appearance. Only $545. KROLL MOTORS, 7215 S. Halsted. Used Car Lot.

DODGE—'36 TOURING SEDAN, $545. 4 door models. You have your choice of color and equipment. Good condition throughout. MURPHY MOTOR SALES, 2720 N. Cicero-av. Ber. 6600.

DODGE—'36 4 DOOR SEDAN. Trunk, beau. green finish. Like new. 1936 Dodge coupe. Positively like new throughout, from $545. PASSEN MOTOR SALES, 3737 N. Western. Key. 6001.

DODGE—'36 TOURING SEDAN. Built-in trunk. Mechanically perfect. Good tires. $545. MID-TOWN MOTORS, INC., 3850 Roosevelt-road. Ked. 6400.

DODGE—'36 DE LUXE COUPE, $519. Good condition throughout. Another beautiful Evanston car. DAMPMAN-SCHMITT CO., 1019 Davis-st., Evanston. "Evanston Cars Are Better."

DODGE—'36 4 DOOR SEDAN. Dual equipment; heater. Good condition throughout. Really a bargain; $525. McFADDEN MOTOR SALES, 2654 Madison.

DODGE—'35 7 PASS. SEDAN, $585. Previously owned by a prominent North Shore family; side mts.; spec. leather uph.; many extras. Orig. cost $1,300. A special. M. J. LANAHAN, INC., 2542 S. Michigan-av. Cal. 7300.

DODGE—'35 DE LUXE SEDAN. Built-in trk., $485, $50 down, $25 per month. State-city license free. ROYAL SALES & SERVICE, cor. Western.

USED AUTOMOBILES FOR SALE.

DODGE DEPENDABLE DEALERS

BLUE SEAL CARS SAVE MONEY

FORD—'35 TUDOR TRUNK SEDAN. De luxe model with built-in trunk. Perfect condition; $365. JAMES F. GOODWIN, INC., 5719 Broadway. Lon. 1300.

FORD—'35 RUMBLE SEAT COUPE. Heater. Radio. This car in real nice cond. If you want a Ford, the car and price is right. $345. SOUTH TOWN MOTORS, INC., 2300 W. 63d-street. Pro. 0024.

FORD—'35 COACH. Beautiful black finish. Very good tires. Mechanically guaranteed. A real buy, $325. 1119 CHICAGO-AVENUE, Evanston, Ill. Uni. 3339.

FORD—'34 DE LUXE SEDAN. 5 passenger; dual equipment; perfect condition; only $295. McFADDEN MOTOR SALES, 2810 Madison.

FORD—'34 DE LUXE SEDAN, $289. Excellent condition thruout. Another beautiful Evanston car. DAMPMAN-SCHMITT CO., 1019 Davis-st., Evanston. "Evanston Cars Are Better."

FORD—'34 DE L. 2 DR. SEDAN, $247. A good Ford value; finished in black. Equipped with hot water heater. See this one before you buy. M. J. LANAHAN, INC., 2522 S. Michigan-av. Cal. 7300.

FORD—'34 TUDOR SEDAN. A real value at our special price of $245. JAMES F. GOODWIN, INC., 5719 Broadway. Lon. 1300.

FRANKLIN—'31 4 DOOR SEDAN. Perfect condition throughout; a beautiful job. $165. McFADDEN MOTOR SALES, 2810 Madison.

GRAHAM—'31 4 DOOR SEDAN. De luxe, side mounts, trunk rack, very good upholstery.

USED AUTOMOBILES FOR SALE.

DODGE DEPENDABLE DEALERS

BLUE SEAL CARS SAVE MONEY

PLYMOUTH—'35 4 DOOR SEDAN. This is a de luxe trunk sedan; excellent appearance and in perfect mechanical condition; $445. JAMES F. GOODWIN, INC., 5719 Broadway. Lon. 1300.

PLYMOUTH—'35 2 DOOR SEDAN, $435. "SAVE AT SIEGEL'S." Carefully driven, low mileage. A ride will convince you. See today. SIEGEL MOTORS, 7616-26 Stony Island-av.

PLYMOUTH—'35 DE LUXE SEDAN. 5 passenger. Practically new tires. Built-in radio. Many extras. Guaranteed. $425. PASSEN MOTOR SALES, 2929 Lawrence. Key. 6001.

PLYMOUTH—1935 5 PASS. SEDAN. Jet black finish. Practically brand new. $395. MURPHY MOTOR SALES, 2720 N. Cicero. Berk. 6600.

PLYMOUTH—'35 5 PASSENGER SEDAN. $395, $40 down, $20 per month. 1937 State-city license free. ROYAL SALES & SERVICE, 1930 Milwaukee-av., cor. Western. 2491 Milwaukee-av. Bel. 1621.

PLYMOUTH—'35 DE LUXE COUPE. $395, $40 down, $20 per month. State-city license free. ROYAL SALES & SERVICE, 1930 Milwaukee-av., cor. Western. 2491 Milwaukee-av. Bel. 1621.

PLYMOUTH—'35 DE L. BUS. COUPE. Attractive jet black finish; good tires; perfect mechanical condition; $395. JAMES F. GOODWIN, INC., 5719 Broadway. Lon. 1300.

PLYMOUTH—'35 4 DR. DE L. SEDAN. Built-in radio, hot water heater. Beaut. ebony black finish, low mileage, excellent mech. con. $395. BREEN MOTOR SALES, 4492 Archer, 4 blks. west of Kedzie.

PLYMOUTH—'34, 4 DR. SEDAN, $347. A clean car finished in beautiful gunmetal; good mechanical condition. For a real buy see this one. M. J. LANAHAN, INC., Michigan-av. Cal. 7300.

USED AUTOMOBILES FOR SALE.

BY POPULAR REQUEST

STUDEBAKER CONTINUES

its astounding payment plan for a limited time only.

FINAL SUMMER CLEARANCE

OF

$110,000 STOCK OF USED CARS

giving you the choice of any car in Chicago's Greatest stock of bargains, and you pay

NO FINANCE CHARGE AND NO INTEREST!

For an 8-Month Period.

This offer positively means that you do not pay one cent of finance charges or interest if you buy on time payments. But because of the utter importance of this offer we can allow it for a limited time.

CHOOSE FROM 235 CARS

of all popular makes and models.

Only a glance is needed at the following outstanding examples to assure you of the values and deep price cuts. See these today:

Plymouth '37 2 dr. sed., used	$560
Studebaker '36 sedan	595
Oldsmobile '36 sedan	585
Pontiac '36 sedan	535
Auburn '35 sedan	485
Ford '35 coupe	345
Ford '34 sedan	295
Terraplane '33 coupe	285
Terraplane '33 sedan	285
Buick '33 sedan	245
Auburn '32-12 sedan	185
Hudson '31 sedan	95
Chevrolet '31 sedan	125
Pierce-Arrow '31 sedan	225
Hupmobile '31 sedan	65
Oakland '31 sedan	75
Cadillac '31 conv. rdstr.	195
Peerless '31 sedan	95
Auburn '31 conv. coupe	125
Auburn '30 conv. sedan	55
Nash '29 sedan	60
Chevrolet '29 sedan	35

AND HUNDREDS MORE TO CHOOSE FROM

—all big values at lowest clearance prices. And remember—NO FINANCE CHARGE—and NO INTEREST for 8 months. This offer is limited—so buy now! TODAY!

STUDEBAKER

USED CAR DEPT. STORE, 26TH AND MICHIGAN

Open evenings until 9 o'clock.

AUBURN SALE 1936s

SUPERCHARGERS.

1936 Convertible Sedan; Trunk $695
1936 Sedan, 4-Door, Trunk, 6 Wh. $645

ALSO

1936 6-Cyl. Convertible Sedan $595
1936 8-Cyl. 4-Door Trunk Salon Sedan .. $595

These cars have all been checked O.K. With a 90-day guarantee. Your car or 20% Down.

CAPITOL FINANCE CORP., 2235 S. Michigan-av.

AUBURNS

'33 Salon, 4 door sedan $295
'32 Dual ratio, 2d series sedan $235
'31 Sedan, side mounts. Special 175

2247 S. MICHIGAN. OPEN SUNDAY.

Auburn '36 6 Cyl. 2 Dr. Sed.
Perfect Cond., $585
PACKARD-EVANSTON, 1735 EAST R. R.-AV. GRE. 7102. CHICAGO PHONE: HOLLYCT. 2121.

AUBURN—1936 MOD. 852 CUSTOM; DUAL ratio sed.; side mts., radio, htr., trk. ...$695 STUDEBAKER DEALER, 6201 S. WESTERN.

AUBURN—'35 6 CYL. 2 DR. SEDAN; ORIG. Dalmatian green finish; white wall tires; heater. One of the most popular 6 cylinder models ever built. See this bargain today. $395. 3739 W. North-avenue.

AUBURN—'33 DE LUXE 4 DOOR SEDAN, radio, heater; $225. 4000 W. 22d-street.

BUICK—'35 4 DR SEDAN; BUILT-IN trunk. Low mileage. Terms .... $545 FRANK JUSTIN MOTOR SALES. 4040 OGDEN-AV.

BUICK—'37 TRUNK SEDAN; USED VERY few miles. Heater, like new .... $895 FRANK JUSTIN MOTOR SALES. 4040 OGDEN-AV.

BUICK '35 7 PASS. SEDAN. Very low mileage, 6 wheels, trunk rack and heater. Priced at only $695. ABBOTT PACKARD, 3535 N. ASHLAND.

BUICK 1936-81 touring sedan. Radio, heater. Perfect in every detail .... $895 BUICK DEALER, 6100 N. WESTERN.

BUICK—'37 5 PASSENGER SEDAN ....$795 40 ser. used; cost new $1,060; new car guar. STUDEBAKER DEALER, 6201 S. WESTERN.

BUICK—'36-91 LONG WHEELBASE SEDAN; built-in trunk, side mounts, radio; cost over $2,300 new. Special .... $1,095 Logan Square Buick, 2468 Milwaukee.

BUICK 1936 81 SEDAN. 4 DOOR; TRUNK, SIDE MOUNTS, RADIO. FITZPATRICK, 7727 S. ASHLAND.

BUICK—1933 6 WHEEL SEDAN; RADIO, heater, side mounts; small series. $385. GARFIELD MOTORS, 2 E. GARFIELD-BL.

BUICK—1936 MODEL 41 SEDAN; RADIO, heater, etc. .... $745 McFARLAND KEENAN, 7647 S. Halsted.

BUICK—'37 4 DR. 5 PASS. SED.; USED; 41 series; 6 mo. old; pri. party. Buc. 2654.

BUICK—'33 SED. HAD EXC. CARE TODAY'S spec. $375. Newberry Bargs., 1025 N. Clark.

BUICK—1930 4 DOOR SEDAN .... $95 SUNNYSIDE MOTORS, 4511 Lincoln-av.

BUICK—1936 81 SEDAN .... $895 BUICK. 5701 BROADWAY.

BUICK — 1934 41 SEDAN; EXCELLENT condition; $450; priv. party. Regent 6404.

BUICK—'31; STANDARD SED. 1ST $100 cash takes it. Sac. 524 N. Cicero-avenue.

The Tribune does not knowingly accept automobile advertising which misrepresents the year of the car. If you wish to confirm the year model of a used car advertised in its columns, secure the serial number (which determines the year model) and telephone the Tribune, Superior 0100, Local 328, for verification.

USED AUTOMOBILES FOR SALE.

Wholesale Prices TO Retail Buyers

Until sold we are offering to the public a wide selection of OK'd used cars in most makes and models at prices being paid by independent used car dealers.

Below are listed 10 of 'em.

'37 Chev. reposs. closed cab pickup truck, slightly used 6 weeks; pay only unpaid balance of $493
'36 Chev. reposs. town sedan, trunk, turret top, hydro brakes, etc. Pay only unpaid balance of $457
'36 Ford fordor, like new at $445
'35 Chev. 2 dr. sedan; perf. thruout $345
'35 Plymouth de luxe coupe, very low mileage $365
'31 Pontiac 6 4 dr. sedan; best cond. $145
'31 Auburn cust. brougham sed. 6 w. w. $135
'31 Nash 2nd series light 8 sedan $135
'31 Stude last series, Dict. sedan $120
'30 Buick light 6 sed., unusual at $95

In order to make possible these prices it is necessary that all deals be handed by our used car manager. Low G. M. A. C. tms.

CLARK MAPLE CHEV. 1038 N. Clark. 5 min. to loop.

Buick '37s and '36s

1937 used Buick 4 door model 8-41 de luxe touring sedan; built-in trunk, radio, heater, clock, etc.; sacrifice for $895. Also 1936 model 8-41 de luxe 4 door sedan; built-in trunk, radio, heater, clock; $645; your car down, bal. 12-24 mos. 90 day guar. OPEN DAILY 9 A. M. TO 10 P. M.

State Auto Finance Corp., 3939 Washington-blvd.

BUICK 1936 7 PASS. LIMOUSINES.

These cars have always been chauffeur driven and are in excellent condition; they are completely equipped; 6 wheels, white wall tires, beautifully finished; they cost new $2,250 and can be purchased now at tremendous savings.

JAMES LEVY MOTORS CO. CAL. 4626. 2257 Michigan.

BUICK 61 SEDAN, 1937

De luxe 4 door used touring sedan; built-in trunk, de luxe radio and heater, elec. clock; like brand new; cost $1,570; new $1,050. Your car down, bal. 2 years; 90 day guar. Open evenings and Sunday; 2 min. from loop.

CENTURY FINANCE CORP., 850 JACKSON-BL.

BUICK 1937 41

4 door touring used sedan; built in trunk, whitewall tires, de luxe equip. $925
1936-81 de luxe 2d series sedan $695
1936 de luxe coupes, 40 series, built in radio, heater, whitewall tires, driving light; only $645

MICHIGAN AVENUE CHEVROLET, 2345 S. MICHIGAN.

BUICK 1936 DE LUXE

4 dr. sedan, blt.-in trunk, 6 wheels, 2 mtd. forward. Complete dual eqpmt. including custom radio, clock, etc. Beau. black finish, runs and looks like new car. Red. to $795.

J. A. LAVERY, 7500 Stony Island-av. Ph. Mid. 5372.

Buick Sedan '36 81, $745.
Buick Sedan '36 61, $745.
Both 4-doors, with trunk and radio. 90-day Guarantee. Your Car or 20% Down.
CAPITOL FINANCE CORP., 2235 S. Michigan-av.

Buick '37-41 De L. Sed.

Used, 4 door, dual equipment, built-in trunk, heater, electric clock, w. w. tires, other extras. Large discount; terms.
M & R MOTOR SALES, 3956 GRAND, AT CRAWFORD.

Buick 1936 91 Tour. Sedan.
Like New, $1,050
PACKARD-EVANSTON, 1735 EAST R. R.-AV. GRE. 7102. CHICAGO PHONE: HOLLYCT. 2121.

BUICK—
Positively Today Only
'33 Coupe Rumble Seat, $295
Felz, 907 Diversey-blvd.

BUICK 1931, $165.
Small 4 door sedan; mechanically perfect original paint; a real bargain. PASSEN MOTOR SALES—Plymouth, Dodge—2929 LAWRENCE-AV.

BUICK—1936 81 4 DR. SEDAN; BUILT-IN trunk and radio; white wall tires $795
Also '36 41 4 door trunk sedan $595
STUDEBAKER DEALER, 6201 S. WESTERN.

BUICK '36 DE L., $625

De luxe touring sedan; built-in trunk; dual equip.; beautiful black finish; radio; terms. 4618 WASHINGTON-BOULEVARD.

Cadillac '36, $975

4 door 5 pass. de luxe touring sedan. Built-in trunk, radio, heater, white wall tires, high grade whipcord upholstery. Original cost $2,390. This car positively same as brand new. Sacrifice for $975. Your car down, balance 12-24 months. 90 day guarantee. OPEN DAILY 9 A. M. TO 10 P. M.
State Auto Finance Corp., 3939 Washington-blvd.

CADILLACS 1937s-'36s

Models "60" and "65," 4 door de luxe touring sedans, used. Positively like brand new. Save from $500 to $800.

USED AUTOMOBILES FOR SALE.

SELLING OUT

65 LATE MODEL CARS.

'35 FORD SEDAN $45 DOWN.

'36 FORD SEDAN $100 DOWN.

Many others, all makes and models.

HEROLD-LANDY, AUTHORIZED FORD DEALER. Lot—3637 N. Western-av. Store—4117 Broadway.

Chevrolets 1937

Sedans, 4 and 2 door—Coupes—Coaches.

Used master and de luxe models; some with turret tops, knee action. All with air wheels and full dual de luxe equipment.

4 Door Master Tour. Sedan, **$595**

Fully equipped, $135 down. GMAC terms, 12-24 months to pay.

Michigan Avenue Chevrolet, 2345 S. MICHIGAN

CHEVROLETS—WAIT! DON'T BUY NOW.

LITSINGER'S

GREATER BARGAIN VICTORY SALE

AUGUST 14, 1937. WHOLESALE PRICES. EASY TERMS. 925 JACKSON-BLVD.

CHEVROLET 1937, $595

Master touring sedan; used; nearly new; built-in trunk and radio; all dual access.; black, red trim. Hurry for this bargain. Your car down, bal. 2 years; 90 day guar. Open evenings and Sunday; 2 min. from loop.

CENTURY FINANCE CORP., 850 JACKSON-BL.

CHEVROLET '37 SEDAN

Used, built-in trunk, low mileage, original finish; big savings; terms, 12-24 months. 7 day driving trial. See today. INDEPENDENT MOTORS, DE SOTO DLR. 2700 MADISON-STREET.

Chev. '36 Master Bus. Coupe.
Very Clean, $445
PACKARD-EVANSTON, 1735 EAST R. R.-AV. GRE. 7102. CHICAGO PHONE: HOLLYCT. 2121.

CHEVS., '36s, '37s $465 TO $595.

De luxe tour. sedans. Used. Built-in trunk. Some have radio, heater, etc. Terms to suit. 4618 WASHINGTON-BOULEVARD.

CHEVROLET—LATEST 1934 MASTER 4 DR. sedan; knee action, no-draft vent., heater, radio, etc. Like new throughout. Sac. for only $385. Guaranteed. Terms, trade. DODGE—BENDER-RIEGER, INC.—PLYMTH. 933 WASHINGTON-BLVD.

CHEVROLET '36 MASTER
De luxe 5 pass. sedan. Built in trunk, air wheels, turret top; knee action ... $495
MICHIGAN AVENUE CHEVROLET, 2345 S. MICHIGAN.

Chevrolet 1935 Coach

A1 cond. Best buy in town, $345.
2515—Milwaukee—2515

Chev. '35 Sedan, $345.
Orig. maroon finish; spotless interior. Most economical 2 door; splendid value. CHEV. DLR., 1111 Chicago-av. in Evanston.

— — CHEVROLET—1933 SEDAN, $265 — — ONLY $5 DOWN. NORMAL MOTOR SALES, 6727 SOUTH STATE-ST.

Chrysler—1937 Imperial

Used 4 door de luxe touring sedan; built-in trunk, overdrive, built-in radio, hot water heater, every available de luxe equipment; same as brand new; 90 day written service and parts guarantee. Original cost $1,460; sacrifice for only $865.

Chrysler—1936, $595

4 door 6 cylinder de luxe touring sedan; built-in trunk, overdrive, built-in radio, hot water heater; every available de luxe equipment; like brand new. Your car down, balance $26.50 per month. Written 90 day parts and service guarantee. ILL. MOTOR DISC., 4635 WASHINGTON.

CHRYSLER—
We have a perfectly gorgeous side mount de luxe sedan with full trunk, radio, heater, seat covers, and more extras. An automobile which would satisfy any new car buyer. It's a 6 cylinder and actually worth $750. We are offering this beautiful '35 sedan today only at the very attractive price of $550. It's the best buy in town.
Felz, 907 Diversey-blvd.

CHRYSLER 1936, $595

USED AUTOMOBILES FOR SALE.

Broadway Cadillac HAS Selection AT A Price

AUBURN—'36 Sedan; low mileage. Perfect cond.; tan finish $595
BUICK—'36 41 Touring Sed. Gray finish, radio, heater $745
CADILLAC—'34 Series "10" 5 Sedan. Blue, side mts., radio ... $695
CHRYSLER—'35 Airflow Sedan. Maroon; radio, htr., gd. tires. $595
OLDS. — 1936 8 Touring Sedan. Green; radio, heater, recond. .. $745
OLDS—'36 8 Touring Cpe. Green. Radio, heater, reconditioned .. $645
PACKARD—'33 Super 8 Spt. Cpe. Radio, heater. Above average. $425
PONTIAC—'35 "8" Conv. Coupe. Dark blue finish, good tires .. $545

5201 BROADWAY. LONGBEACH 7000. OPEN EVENINGS.

DE SOTO '36 TOUR. SEDAN.
Black, Like New, $650
PACKARD-EVANSTON, 1735 EAST R. R.-AV. GRE. 7102. CHICAGO PHONE: HOLLYCT. 2121.

De Soto 1936 Sport Coupe.
Custom built; rumble seat, radio, heater, defrosting fans, other extras. Only $585.
NORTHTOWN MOTOR CO., 6401 N. WESTERN. CORNER DEVON.

DE SOTO—'35 4 DR. 5 PASS. SEDAN. LIKE new. Only $425. 6811 S. Halsted.

DODGE DEALERS BARGAIN CORNER

'36 Dodge 4 dr. tr. de l. sed. Many ext. $535
'36 Plymouth 4 dr. sedan; de luxe ... 495
'36 Plymouth coupe de luxe 445
'35 De Soto 5 pass. de l. sedan 395
'35 Plymouth 4 dr. de luxe sedan ... 395
'35 Ford fordor; very clean 345
'33 Plymouth P. D. 5 p. sedan; perfect. 245
'33 Chev. mas. de l. coupe; only 225
'31 Auburn 4 dr. sedan; de luxe 95
'31 Chev. 4 dr. sed.; radio, etc. ..... Special

90 DAY WRITTEN GUARANTEE. LICENSE FURNISHED. $5 TO 1-3 DOWN. BALANCE 20 MOS.

790 MILWAUKEE-AV.

DODGE 1937, $695

Latest series de luxe touring sedan. Used. Has built-in trunk, radio, dual accessories, gun metal finish. Postively pass for new. Open evenings and Sunday; 2 min. from loop. Your car down, bal. 2 years; 90 day guar.

CENTURY FINANCE CORP., 850 JACKSON-BL.

DODGE 1937, $695

5 pass. de luxe touring sedan; used; built-in trunk, all dual equip. Original cost $905; just like brand new. Sacrifice $695; your car down, bal. 12-24 months. 90 day guar. OPEN DAILY 9 A. M. TO 10 P. M.

State Auto Finance Corp., 3939 Washington-blvd.

DODGE '36 COUPE, **$475**
De luxe 2 passenger. Low mileage. Original condition. Very clean. Guaranteed. SOUTH SHORE BUICK CO., 7320 STONY ISLAND. MID. 6400.

DODGE—'33 DE LUXE 4 DOOR SEDAN. $335. $35 or your car down. $20 per month. 1937 STATE LICENSE FREE. ROYAL SALES & SERVICE, 1930 Milwaukee-av., cor. Western. Arm. 9167. 2491 Milwaukee-av. Belmont 1621.

Dodge '36 2 Dr. Tour. Sedan.
De luxe equip., blt. in trunk, gun metal green finish and tires are exc. See it today. ONLY $545.
Ray Titus, 5710 Broadway.

DODGE 1936 TOUR. SEDAN.
Like New, $595
PACKARD-EVANSTON, 1735 EAST R. R.-AV. GRE. 7102. CHICAGO PHONE: HOLLYCT. 2121.

DODGE—
Positively Today Only
'32 De Luxe Sedan, $260.
Felz, 907 Diversey-blvd.

DODGE—LATEST 1934 DE LUXE 4 DOOR sedan; knee action, air wheels, no-draft vent., heater, dual equip., etc. Like new throughout. See this one at special low price. DODGE—BENDER-RIEGER, INC.—PLYMTH. 933 WASHINGTON-BLVD.

— — DODGE 1930 LIGHT 6 SEDAN — — SPECIAL TODAY ONLY $85.

$5 DOWN AT KROLL'S

DODGE-PLYMOUTH DEALER, 7215 S. HALSTED. USED CAR LOT.

DODGE—1937 4 DR. DE L. SEDAN; USED; trunk, dual equip., radio, heater ...... 1936 4 door sedan; trunk, heater ...... STUDEBAKER DEALER, 6201 S. WESTERN.

Dodge 1936 Tour. Sed., $...
Radio, heater equipt. Another beautiful Evanston car at a bargain price. DODGE DLR., 1019 DAVIS-ST., EVANSTON. EVANSTON CARS ARE BETTER CARS.

DODGE 1937, $685

4-door, 5-pass. de luxe tour. sedan; used. Built-in trunk; dual equip. Terms. 4618 WASHINGTON-BOULEVARD.

DODGE 1936 DE LUXE TOURING SEDAN. Custom built in trunk, radio, heater. Very low mileage. Finish and mechanically like new. Reduced to $645. 7800 Stony. AJAX-OLDS.

DODGE—'36 4 DOOR SEDAN; FINISHED in black; trunk, etc.; perfect in every way; low mileage; $595.

AUTHORIZED DODGE DEALERS

AUTHORIZED DODGE DEALERS

AUTHORIZED DODGE DEALERS

USED AUTOMOBILES FOR SALE.

VACATION SPECIALS
$35 TO $210

'29 Pontiac 2 dr. sedan....$35
'29 Nash 400 sed., 6 w.w..$50
'30 Dodge std. 8 sedan.......$55
'30 Dodge D A Sedan..........$65
'29 La Salle sed., 6 w.w....$75
'30 Dodge DC sed., 6 w.w..$85
'29 Chry. 65 sed., lk. new.$95
'32 Nash 6 sedan..............$125
'31 Dodge DC sed., 6 w.w.$165
'32 Dodge DH sed., 6 w.w.$210

JAMES F. GOODWIN
Dodge-Plymouth Dealer,
5719 BROADWAY

FORDS—

WAIT!
DON'T BUY NOW.

LITSINGER'S
GREATER BARGAIN
VICTORY SALE
AUGUST 14, 1937.
WHOLESALE PRICES. EASY TERMS.
925 JACKSON-BLVD.

FORDS

One of the largest selections of Fords in Chicago; all years and body styles—all to be sold at a surprisingly LOW PRICE. Each one carries our well known DOUBLE GUARANTEE.
PH. REGENT 6005
HEALY, 7601 Stony Island.

F-O-R-D-S.

FORD '36 DE LUXE SEDAN, $495

Ford '35 De L. Fordor, $395.

FORD 1937 "85" DE LUXE

Ford '36 Conv. Club Coupe.

FORDS 1935, $285 AND UP.
6201 N. WESTERN-AV.

Ford '37 De Luxe Sedan.

FORD 1936 TUDOR

FORD 1936 SEDAN, $475.

Ford '31 de L. sedan... $135
Western Mtr., 6445 S. Western

GRAHAMS
1934—$375 and Up
1935—$445 and Up
1936—$525 and Up
SEDANS AND COUPES.
BIRD-SYKES CO.
CHICAGO'S OLDEST DEALER.
2215 S. MICHIGAN-AV.
7346 STONY ISLAND-AV.
123 E. 22D-ST.

Graham '35 Conv. Coupe

HUDSON 1937, $695
CENTURY FINANCE CORP.,
850 JACKSON-BL

HUDSON '34 4 DR. SEDAN.
ONLY $350.
Ray Titus, 5710 Broadway.

HUDSON 1934 COACH.

La Salle '34 Sport Cabr.
GLENN E. HOLMES, INC.,
30 W. LAKE-STREET.

LA SALLE 1936, $695
4040 OGDEN-AV.

LA SALLE '31 SEDAN, $187.

LA SALLE 1934 SEDAN.

Lincoln Zephyr '36 Sed., $925

LINCOLN ZEPHYR '36

USED AUTOMOBILES FOR SALE.

FORDS—DODGES
PLYMOUTHS—CHEVS.
SEE
LAWDER BROS.
[Established Since 1890.]
FOR
1934-1935-1936
TUDORS—FORDORS
SEDANS—COUPES
AT BARGAIN PRICES
6900 VINCENNES-AV.

LIN.-ZEPHYRS 1937s

LINCOLN ZEPHYR

Olds 8 Sedan 1937, $895.
Olds 6 Sedan 1937, $795.
CAPITOL FINANCE CORP.
2235 S. Michigan-av.

Olds '34 4 Door Sedan.
ONLY $325.
Ray Titus, 5710 Broadway

OLDSMOBILES.

Olds. '35-'36 Trunk Sedans.

OLDSMOBILE '35, $445.
3000 LAWRENCE-AV.

4040 OGDEN-AV.

Olds. '36 6 Cyl. Sed., perfect.
Western Mtr., 6445 S. Western

PACKARD 1200 SEDAN

PACKARD

Packard 120 Sed. '36, $745.
Packard 120 Coupe '36, $695.
CAPITOL FINANCE CORP.,
2235 S. Michigan-av.

PACKARD 1937
Logan Square Packard,
2524 Milwaukee-av.
Belmont 2801.

PACKARDS

PACKARD $25,000 SALE.

PACKARD 1937 7 PASS.

Packard '36 120 Sport Coupe.
Ray Titus, 5710 Broadway.

PACKARD 1935 120

Packard '36 120 Conv. Cpe.
Radio, Like New, $850

PACKARD '36 7 PASS.

PACKARD '36 120 SEDAN.

PACKARD 1936 120
2247 S. MICHIGAN.

4040 OGDEN-AV.

USED AUTOMOBILES FOR SALE.

O. K. BARGAINS

Mid-City Chevrolet

1933 FORD COACH........$185
260 Madison-st. Oak Park

P-A-C-K-A-R-D-S
North Shore Cars.

PACKARD 120 1937
State Auto Finance Corp.,
3939 Washington-blvd.

PACKARD-EVANSTON,

Packard '37 "120"
CENTURY FINANCE CORP.,
850 JACKSON-BL.

PLYMOUTHS—

WAIT!
DON'T BUY NOW.

LITSINGER'S
GREATER BARGAIN
VICTORY SALE
AUGUST 14, 1937.
WHOLESALE PRICES. EASY TERMS.
925 JACKSON-BLVD.

PLYMOUTH 1937, $595
State Auto Finance Corp.,
3939 Washington-blvd.

Plymouth '35 De L. Sedan,
$465

PLYMOUTH 1937, $595

P-L-Y-M-O-U-T-H-S.

Plymouth 1933 De Luxe
2515—Milwaukee—2515

PLYMOUTH '35, $395

GROSSINGER MOTORS,

Plym. '36 Bus. Cpe., rad., etc.
Western Mtr., 6445 S. Western

Pontiac '36 De L. 2 Dr. Sed.
Maroon, Like New $585

GROSSINGER MOTORS,

PONTIAC 1936 DE LUXE

PONTIAC 1935 6 CYL.

4040 OGDEN-AV.

USED AUTOMOBILES FOR SALE.

EMIL DENEMARK, INC.

$50 SALE $50

P-O-N-T-I-A-C-S

F-I-T-Z-P-A-T-R-I-C-K,
AUTHORIZED PONTIAC DEALER,
7727 SOUTH ASHLAND.

PONTIAC 1937, $695
State Auto Finance Corp.,
3939 Washington-blvd.

PONTIAC 1936, $595

PONTIAC 1937s, $595

Positively Today Only
'31 Pontiac Coupe, $140.
Felz, 907 Diversey-blvd.

PONTIAC 1935
TODAY'S SPECIAL, $425.

STUDE. PRESIDENT
CENTURY FINANCE CORP.,
850 JACKSON-BL.

Studebakers '37s-'36s

STUDEBAKER 1936 SEDAN.
RAY TENNES MOTOR CO.,
2451 N. SACRAMENTO.

Stud. '37 Dictator '6'

TERRAPLANE '37, $675
State Auto Finance Corp.,
3939 Washington-blvd.

GROSSINGER MOTORS,

TERRAPLANE '36, $395

WILLYS '36 SEDAN, $295.

AUTOMOBILES WANTED.

$25 TO $50 MORE
CALUMET 6433.

CASH FOR YOUR CAR
Col. 7180. 4647 Madison.

CARS WANTED FOR CASH.

AUTOMOBILE HOUSE TRAILERS.

AUTO CREDITS.

MOTOR BUSES FOR SALE.

AUTO TIRES.

MOTOR TRUCKS.

For Sale.

DODGE
DEPENDABLE
DEALERS'

TRUCKS SAVE MONEY

AUTHORIZED
DODGE DEALERS.

6727 SOUTH STATE-ST.

'35 Chev. Chassis, $425.

MOTOR TRUCKS.

For Sale.

PANELS

'32 Chev. ½ ton panel....$125
'34 Ford ½ ton panel.......275
'34 Dodge ½ ton panel.....285
'36 Dodge ½ ton panel.....345

JAMES F. GOODWIN
Dodge-Plymouth Dealer,
5719 BROADWAY

TRUCK SPECIALS
Mercantile Motors,
Authorized Ford Dealer.
3948 ROOSEVELT-ROAD.
4000 W. 22D-STREET.

O. K. Guar. Trucks Cheap.

10 DUMP TRUCKS
CLOSEOUT PRICES!

Dumps - Stakes - Panels

Ford '36 DUMP,
REAL BUY, $425.
Ray Titus. 5710 Broadway.

SIX TRUCKS.

CHEVROLET '35 PANEL,
$275.
Ray Titus. 5710 Broadway.

Real Dump Truck Bargains.

DODGE '36 TRACTOR,
$450.
Ray Titus. 5710 Broadway.

To Rent.

Truck Trailers.

BUSINESS DIRECTORY.

Cameras and Optical Goods.

Moving, Storage, Etc.

NATION-WIDE MOVERS.

National Movers of N. Y., Inc.

ENGLEWOOD 3434.
COAST TO COAST
Chicago Office, 5531 S. State.

SAVE 50% SAFELY.

Piano Tuning.

Plastering.

Roofing Service.

Rug Cleaning.

OFFICE FURNITURE AND DEVICES.

AUTOMOBILE LOANS.

CASH
in 10 Minutes
on your auto or truck.
20 MONTHS TO PAY.
AVERAGE MONTHLY COST
LESS THAN 1½% ON $100 LOAN.
DEAL DIRECT WITH OWNERS.
Private Consultation Rooms
WINTER HIRSCH.
20 Years in Same Location
1842 S. MICHIGAN
CALUMET 4290.
4653 W. MADISON
AUSTIN 1243.
Under State Supervision.
PLENTY OF FREE PARKING SPACE.

MOTORCYCLES AND BICYCLES.

BUSINESS OPPORTUNITIES.

OPTICAL FACTORY.

Partnerships and Investments.

BUSINESS OPPORTUNITIES.

Concessions, Locations, and Leases.

Business Equipment.

Business Services.

Wanted.

BOATS, YACHTS, ETC.

42 FOOT CRUISER.

40 FT. CRUISER (CAPRI).

MACHINERY AND EQUIPMENT.

CLOTHING, FURS, ETC.

BARTER AND EXCHANGE.

COLLECTIONS.

LIGHT AND HEAVY MANUFACTURING.

AIR CONDITIONING

ARTS AND ANTIQUES.

HORSES, HARNESS, AND WAGONS.

COAL AND WOOD.

TERMS OF SUBSCRIPTION OF THE TRIBUNE

MEMBER OF THE ASSOCIATED PRESS.
The Associated Press is exclusively entitled to the use for republication of all news dispatches credited to it or not otherwise credited in this paper, and also the local news published herein. All rights of republication of special dispatches herein also are reserved.

President Nominates Senator Hugo Black for Supreme Court Bench—Hostilities Break Out in Shanghai

[Associated Press Wirephotos.]

SENATOR HUGO BLACK NAMED TO SUPREME COURT BY PRESIDENT—The Alabama senator at left with his son, Sterling, in Washington yesterday after appointment became known. At right is Mrs. Black with the couple's daughter, Josephine. Immediate confirmation of the appointment was blocked in the senate. *(Story on page 1.)*

JAIL SCANDAL FUGITIVE SURRENDERS—Seated: Acting State's Attorney Crowley and Edward Koncil, parolee, arrested after third escape in Berwyn. Rear: Lieut. Thomas Kelly (left) and Assistant State's Attorney John S. Boyle. [TRIBUNE Photo.] *(Story on page 1.)*

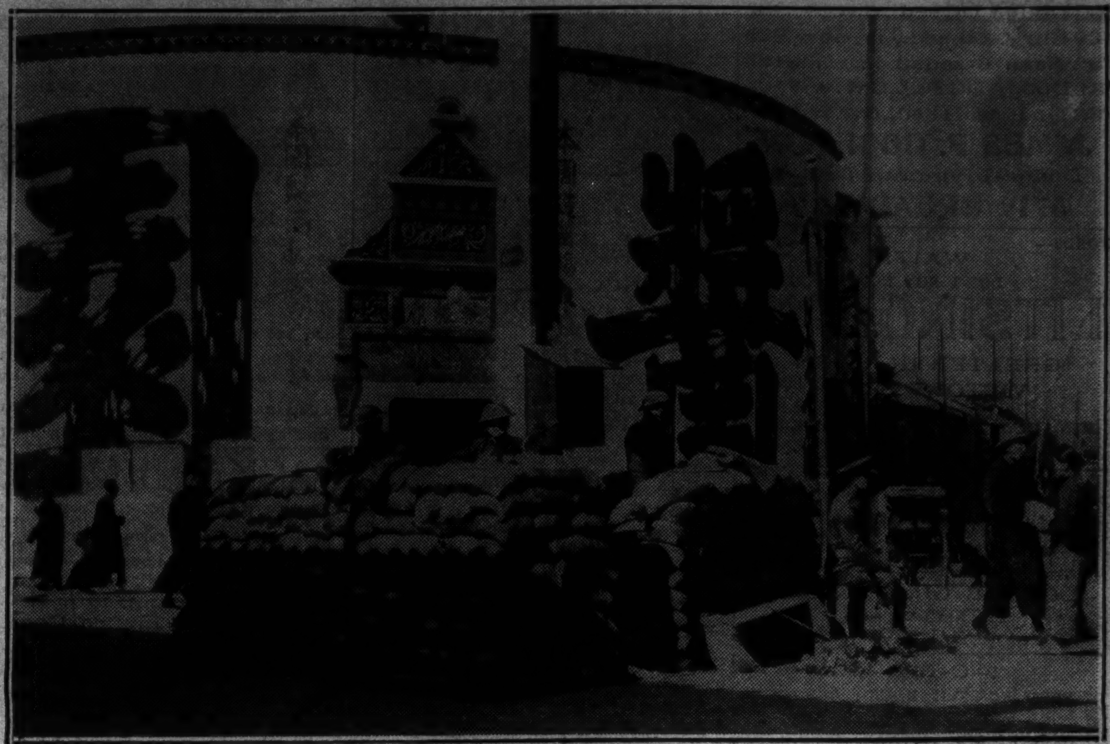

[Wide World Photo.]

UNITED STATES MARINES MASSED AS FIGHTING STARTS IN SHANGHAI—Americans on guard duty at the International settlement in Shanghai during previous disorders. Now they are again prepared to help defend the foreign possessions as the Chinese and Japanese start battle for possession of country's principal city. *(Story on page 1.)*

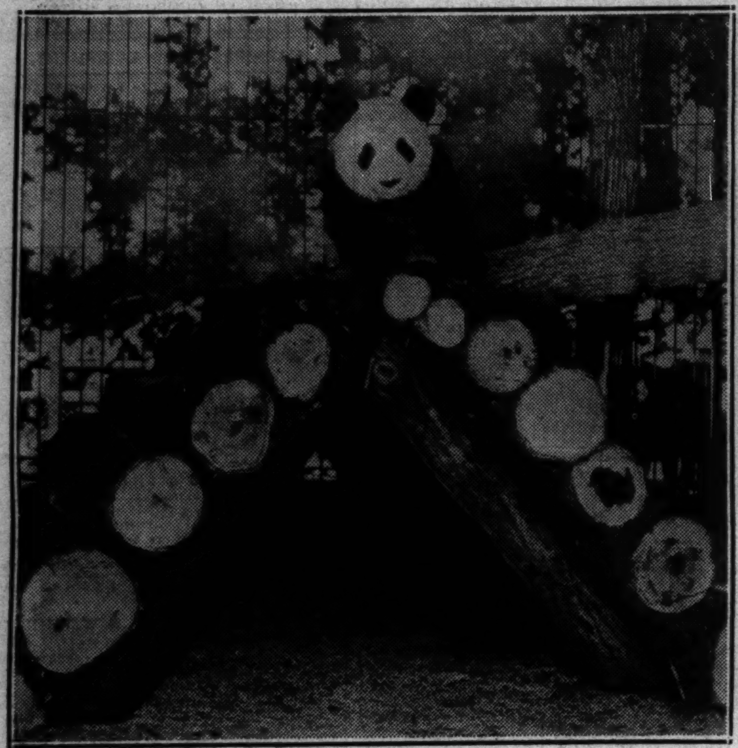

[TRIBUNE Photo.]

SU-LIN IN HER NEW QUARTERS—The baby giant panda of the Brookfield zoo in the outdoor section of pavilion she will officially occupy today. The inside portion (not shown in picture) is air conditioned. *(Story on page 9.)*

HELD—Le Roy Wolf, accused of attacking two small girls, in court as he was held to grand jury. *(Story on page 12.)*

MARRIED IN HASTE—Mrs. Florence Gilford Jr., wed in Crown Point, filed divorce suit yesterday. *(Story on page 5.)*

[TRIBUNE Photos.]

HOWITZER TO BE ONE OF ATTRACTIONS AT MILITARY SHOW—At left are members of 123d field artillery, Illinois National Guard, from Galesburg preparing to fire 155 millimeter howitzer in rehersal for charter jubilee event tomorrow and Sunday in Soldiers' field. At right is Private Cletus Freeman with the projectile. *(Story on page 5.)*

NEW FORECASTER—Harry A. Downs, new assistant weather forecaster, with recording instrument. *(Story on page 8.)*

SEEKS ALIMONY—Mrs. Dorothy Mann, who charged husband broke agreement. She asked $9,760 payment. *(Story on page 3.)*

[TRIBUNE Photo.]

RAKLIOS LOSES RESTAURANT CHAIN—John Raklios with his wife and children, Hercules and Helen, when he appeared in federal court yesterday for approval of sale of thirteen restaurants for total of $86,500. *(Story on page 27.)*

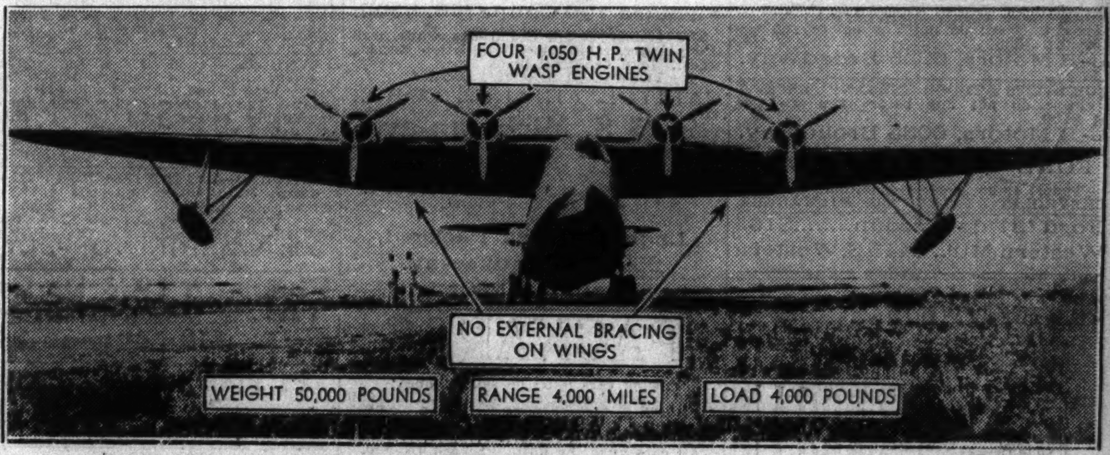

[Associated Press Photo.]

FIRST PICTURE OF NAVY'S NEW "DREADNAUGHT OF THE AIR"—The largest patrol bomber in the world, which has been completed at Sikorsky factory in Bridgeport, Conn., and is ready for tests. It is an all metal, high wing, full cantilever monoplane flying boat. It has bow, rear, and center gun turrets. *(Story on page 8.)*

THEIR MARRIAGE PLANS IN DOUBT—Picture sent by radio and wirephoto yesterday from Venice, Italy, showing Prince David Mdivani and Muriel (Honey) Johnson of Bronxville, N. Y., on beach. Miss Johnson started for home yesterday, saying "perhaps yes, perhaps no" about marriage. [Associated Press Radiophoto.] *(Story on page 15.)*

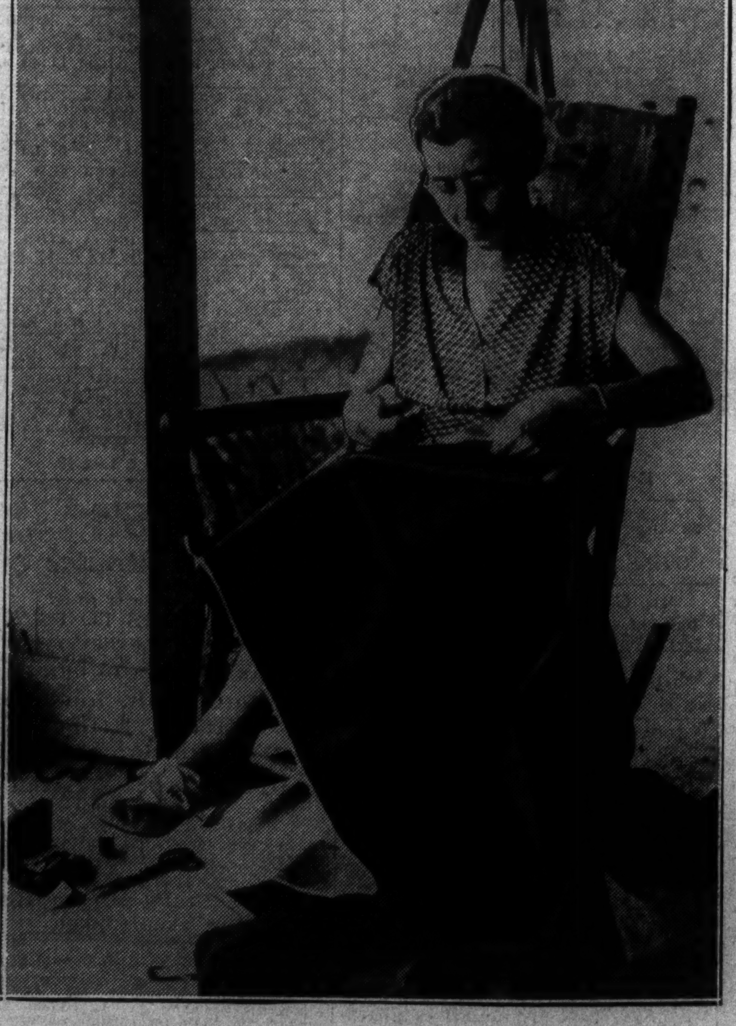

FORMER FIRST LADY BUSY ON VACATION—Mrs. Calvin Coolidge mixes work with pleasure during visit to Northport, Me., where she is spending a month with a Northampton, Mass., neighbor, Mrs. F. D. Adams. [Associated Press Wirephoto.] *(Story on page 13.)*

[TRIBUNE Photo.]

INVESTIGATE NEW YORK TENEMENT HOUSE CRASH WHICH COST NINETEEN LIVES—General view of the debris in New Brighton section of Staten Island yesterday after ancient factory building which had been turned into residence quarters collapsed on sleeping families. The building was undermined by flood waters from torrential rains. Two persons are unaccounted for and five were injured. *(Story on page 16.)*